Home
CLASSIFIED 386-2121
TELEPHONE 383-4111

The Daily Colonist.

Vancouver Island's leading newspaper since 1858

Sunny, high 19
Weather Details On Page 2

No. 170 — 118th Year | VICTORIA, BRITISH COLUMBIA, THURSDAY, JULY 1, 1976 | ** | 15c Daily, 30c Sunday

Social Credit 'machine' remains united

By JIM HUME
Colonist Reporter

The first session of B.C.'s 31st Legislative ended at 8:26 p.m. Wednesday, 68 days after it began.

And if there were any ghosts of former premiers watching the closing hours of debate, those nodding approval must have been John Hart and Byron (Boss) Johnson with Herbert Anscomb, a former finance minister not far away.

They were the three men who, individually or collectively led successive coalition governments in B.C. from 1941 to 1952. And Johnson and Anscomb were the men who saw their dreams of continued coalition power shattered by a brash young Conservative who crossed the floor on March 15, 1952, to sit first as an Independent and then as the first Social Credit premier of B.C.

From a wobbly start (he formed his first government with a one-seat majority) W. A. C. Bennett built the formidable Social Credit political machine, a machine scheduled to survive for 20 years until, in August 1972, it fell in total disarray to its arch-enemy the New Democratic Party.

In the 39 months following the election of B.C.'s first socialist government, Liberals, Conservatives and Social Credit jockeyed for the privilege of pulling right-wing forces together to challenge the left.

Social Credit won that back room fight by outmanoeuvering both old-line parties and the quick-to-flower-soon-to-die Unity Movement. W. A. C. Bennett had been replaced by his son, William Richards Bennett, but the "machine" remained intact.

Continued on Page 2

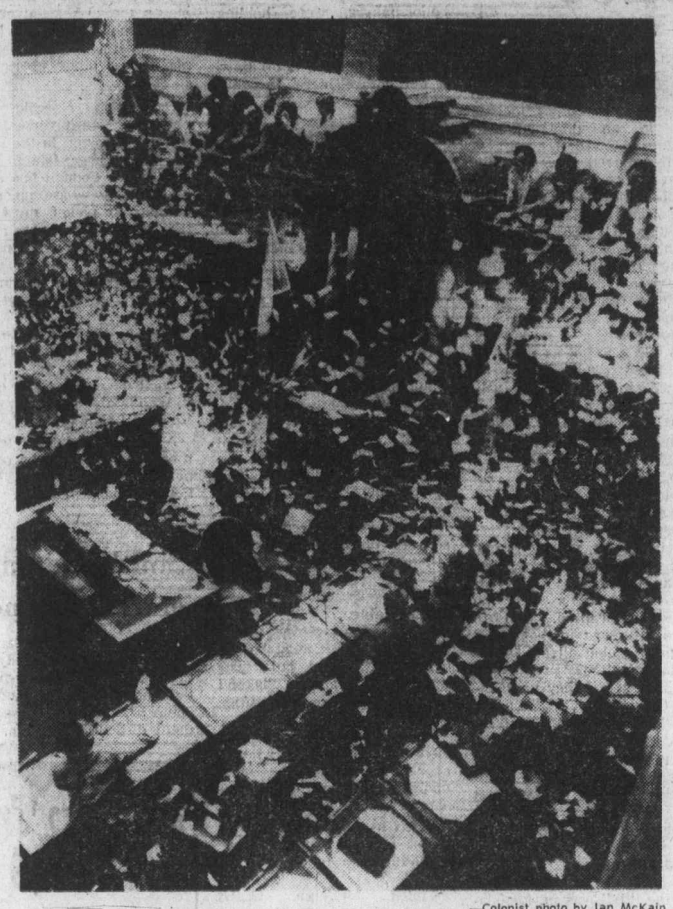

—Colonist photo by Ian McKain

Paper shower rains on Legislature as session ends

'Magna Carta' hailed

B.C. awarded seabed rights

A jubilant attorney-general Wednesday hailed a B.C. Court of Appeal decision that B.C., rather than the federal government, owns the seabed between Vancouver Island and the mainland as "our own Magna Carta for the Strait of Georgia.

"This is a banner day for all British Columbians, and I can't say how delighted I am," Attorney-General Garde Gardom commented.

The question of ownership of the seabed has been before the courts since October, 1974, and the appeal court Wednesday handed down a majority ruling that the lands including mineral and other resources, are the property of the province.

It was a 3-2 decision, but Gardom said he expected the federal government to concur with the judgment.

"I would expect that there will not be any question that the federal government will totally accept the finding of the B.C. court of appeal and will assure British Columbians that we will not have to run into unnecessary expense and uncertainty of having to reduce the arguments of this province in front of the Supreme Court of Canada.

The effect of the findings will be to clear up a variety of problems and some federal intrusions, Gardom said.

For instance, the National Harbors Board has imposed harbor dues against the province for the Tsawwassen ferry dock — "a dock British Columbia initiated, built and paid for," Gardom said.

"By virtue of the judgment there will no longer be such an imposition on the province."

In addition the province would now be able to exercise its right to explore the subsurface, build on the seabed, or to take no action at all.

The ruling gives B.C. possession only of the seabed, he said, and the federal government will continue to hold jurisdiction in areas such as shipping and navigation.

"There will now be no question that travellers to and from Vancouver Island will be travelling above a seabed owned by B.C. and which this province may develop or not develop according to its provincial priorities and according to its provincial decisions," Gardom also said.

Gardom said the decision came after a six-day hearing, with Newfoundland and New Brunswick supporting B.C.'s position, which was opposed by the federal government.

"This case has resulted in the most important constitutional finding dealing with ownership of land in the history of the court of appeal, and the decision will certainly be one of historic significance."

The order gives the province ownership of the seabed in the Strait of Georgia, which lies along the southern half of Vancouver Island's east side, Johnstone Strait and Queen Charlotte Strait, on the eastern side of the northern half of the island, and the Strait of Juan de Fuca.

The provincial government was authorized to go ahead with the case by the former New Democratic Party administration which issued a cabinet order on Oct. 31, 1974.

In Ottawa, a spokesman for Justice Minister Ron Basford said department officials were awaiting the court's reason for judgment and would then study whether an appeal to the Supreme Court should be made.

The spokesman said the B.C. court decision appeared to have centred on whether the Strait of Georgia was in an internal water or the high seas.

The Supreme Court ruled in 1967 that the minerals off the B.C. coast from the waterline out belong to the federal government and not the provincial government.

Marchand out over air issue

● **Trudeau sees 'hell of a lot of support' for bilingual air bill. Page 3.**

OTTAWA (CP) — Federal Environment Minister Jean Marchand, a member of government for more than 10 years, resigned from his cabinet post Wednesday because of a disagreement over a deal that tends to set back proposals for bilingual air traffic control in Quebec.

A copy of Marchand's resignation, released by the prime minister's office, cited disagreement over the government arrangement with English-language air controllers over the use of French in Quebec airspace.

Marchand, Prime Minister Trudeau and other politicians refused to discuss the resignation with reporters waiting outside a meeting of the Quebec Liberal caucus which lasted almost four hours.

Marchand would say only that he will remain member of Parliament for the Quebec City riding of Langelier.

The caucus was called into session after Quebec MPs bitterly attacked in private a government settlement Monday with air traffic controllers and airline pilots who had tied up air services in protest against proposals to extend the use of French as well as English in Quebec air control.

Marchand
. . . 'serious error'

Marchand, 57, cited "serious error" in the agreement between the air unions and the transport ministry—a department he headed until replaced last September by Lang.

The letter added that he could not go into detail because the issue is so complicated.

Marchand said in his letter that under the circumstances he could not maintain ministerial solidarity with the cabinet.

Charges hurled at carpenters' leader

Long construction siege likely

By DON COLLINS
Colonist Reporter

Employers pulled the pin on B.C.'s mammoth construction industry on schedule Wednesday amid charges that one influential union leader was determined to disrupt both the industry and the federal government.

The charges were levelled at Lorne Robson, whose carpenters — largest of 22 unions in the dispute — took strike action on the Lower Mainland just six hours before the industry-wide lockout went into effect at 4 p.m.

The strike followed a futile attempt by the unions to bury differences and form a common bargaining front.

Robson, secretary of the Provincial Council of Carpenters, indicated his union was striking in advance of the lockout to demonstrate its rejection of the industry's attempt to enforce federal wage guidelines. The industry offered an eight per cent package increase to all unions.

In Victoria, Construction Labor Relations Association chairman George Wheaton said "that's Robson's political philosophy."

CLRA's comparative package rates for selected trades.

	Can. average	U.S. average	B.C.
Bricklayer	$ 9.20	$10.70	$11.22½
Carpenter	$ 8.64	$ 9.62	$11.35
Electrician	$10.11	$11.71	$12.19
Insulator	$ 9.36½	$11.01	$11.35
Plumber	$10.28	$12.74	$12.17
Roofer	$ 8.45½	$ 9.66	$11.13
Sheet Metal	$ 9.68	$11.26	$11.67½
Ironworker	$10.28	$11.00	$11.40

"He believes that you hassle the employers a month or two before you settle and that you hassle the government."

Both CLRA, which represents 850 contracting firms, and the unions are digging in for a long siege. It is the fourth consecutive contract year shutdown since 1970. Past stoppages have lasted as long as three months.

The move this time idles 40,000 tradesmen and paralyses an estimated $3 billion in construction projects.

The provincial government has been maintaining a "watching brief," although Premier Bennett has said he felt a shutdown would have a disastrous effect on the economy.

Meanwhile, there have been signs of sharp disagreement among key figures in the construction union movement.

A highly-placed union official, who deals on an international level, told the Colonist Wednesday he had tried in vain to convince B.C. building trades leaders they should hold the line on wage demands this year.

The official, who wanted to remain anonymous to avoid problems with his own union, said the picture became clear during talks he had with federal Anti-Inflation Board chairman Jean-Luc Pepin several months ago.

He said Pepin was convinced at the time that Saskatchewan tradesmen should get increases surpassing the guidelines because of their exceptional case. Because of their lower pay there was a danger that they would be lured in large numbers to Alberta.

"He (Pepin) said this was a good case for an exception but at the same time he made it quite clear that there could be no such movement for the more highly paid tradesmen in B.C. and parts of Ontario.

"I tried to tell the people in B.C. they weren't going to end up with more than the guideline figure and that they should make this a year of

Continued on Page 2

No paper on Friday

Owing to staff observance of the Dominion Day holiday today, the Daily Colonist will not publish Friday. Next regular editions will be published Saturday.

Wage comparisons 'unfair'

In its formal offer to 22 construction unions, the Construction Labor Relations Association included a table showing wage and benefit rates for B.C. tradesmen were well above the Canadian average and ahead of the rates in the Pacific region of the United States.

According to the table, the B.C. rates of eight major unions range from $1.12 an hour to $2.71 above the Canadian average.

The difference is less dramatic where the U.S. is concerned and in one case, the B.C. plumbers earn 57 cents less an hour than their American counterparts.

However, B.C. union leaders say comparisons aren't fair for a number of reasons.

In the first place, they argue, the cost of living is higher here. Beyond that is the fact B.C. has industry-wide standard rates with no low ebbs, such as those found in low-paying areas of other provinces and states. The lack of uniformity elsewhere lowers the average.

"Averages are averages the only way to compare them is with rates for metropolitan centres," says Cy Stairs, president of the B.C. and Yukon Building Trades Council.

Union officials say, for instance, that while Ontario's average would be lower than B.C.'s, some tradesmen in large Ontario cities earn as much and more than those in B.C.

Police talks break down

REGINA (CP) — Regina police withdrew their services Wednesday night at 11 p.m. CST. after a breakdown in contract negotiations with the city's board of police commissioners.

Constable N. A. Silzer, president of the police association, said in a prepared statement, said talks broke off at 9:45 p.m. CST. and the association called for the withdrawal.

Index

Search under way for balloonist —Page 9

Forest industry created 'panic' —Page 13

Ferries cost could 'double' —Page 14

	Page
Background	5
Bridge	33
Classified	31-43
Comics	29
Crossword	37
Editorial	4
Entertainment	16, 17
Family	23, 24
Finance	12, 13
King Fisherman	44
Marine Calendar	11
Names in the News	9
Provincial Court	25
Sports	15, 18-22
Television	32

47 hostages freed, 210 still facing death

KAMPALA (AP) — Hijackers of a French jet plane freed 47 hostages, including a Canadian woman, Wednesday but continued to hold about 210 others under threat of death. Those freed — mothers, children, the sick and elderly — were put on a special flight and arrived in Paris Wednesday night.

They were greeted by shouting, weeping relatives jamming the VIP lounge of Orly Airport.

The passengers were among 257 passengers and crew members aboard the jetliner seized Sunday over Greece by five pro-Palestinian gunmen.

The red-carpeted lounge, usually reserved for visiting heads of state, was a mob scene. Weeping relatives rushed forward to embrace the freed hostages, many of whom appeared dazed.

Several French hostages shouted to newsmen across police barriers that they were "well treated by the gunmen and at no time mistreated."

"The attackers talked quite a lot among themselves," a French boy said. "They didn't seem to agree at all times on what to do with us."

Ugandan President Idi Amin said negotiations with five governments over the hijackers' demand for the release of 53 Palestinians or their supporters as ransom for the remaining hostages were deadlocked.

The hijackers, who claim to be members of the Popular Front for the Liberation of Palestine (PFLP) said they would blow up the hostages and the Air France airbus they captured Sunday over Greece unless their demand was met by 8 a.m. EDT today.

An Air France spokesman said one of the 47 hostages freed was Perla Bitton, one of five Montreal-area residents known to have been on the plane.

In Ottawa, the external affairs department said Wednesday 10 of the passengers were either Canadians or had Canadian connections.

A spokesman said five were citizens and the others were classed either as landed immigrants or had relatives in Canada.

Donald Cameron, consul from the Canadian Embassy in Kenya, was in Kampala to express to Uganda officials the serious Canadian concern for the lives of the hostages.

Amin appealed to Israel, West Germany, Kenya, France and Switzerland to meet the ransom demands. He said in an official Uganda radio broadcast he had had no response from the governments.

The Israeli cabinet met in emergency session to consider how to meet the demand to free 40 prisoners held in Israel, most of them Arabs. At least 70 Israelis were among the hostages.

The West German government said its decision on whether to release any prisoners would have to be made jointly with the other governments involved. The six the hijackers want freed in Germany are Germans jailed on various terrorism charges.

A Uganda statement said the hijackers — about a half-dozen young men and women armed with machine guns and dynamite — made fresh threats Wednesday to kill the hostages crowded into an unused airport lounge beside Lake Victoria.

Witnesses said three of the hijackers were Arabs while one or two could be South Americans. The PFLP is an extremist Palestinian group that rejects any sort of peaceful settlement with Israel.

The hijackers also ordered Ugandan troops to withdraw 200 yards from the lounge and the aircraft parked nearby. The government quoted them as saying they did not want anybody to come near them and would let Amin know if they needed medicine or other items.

—AP

Freed hostage hurries to safety

ANDY CAPP

Socred 'machine' intact

From Page 1

BY DEC. 11, 1975, the party of the right was ready to fight under the old Social Credit banner, the election slogan "unity." In the ranks to do battle were lifetime Liberals and Conservatives.

Four of the better known ones — Liberals Allan Williams, Pat McGeer and Garde Gardom and Conservative Hugh Curtis — now sit in the Social Credit cabinet. The government back benches are dotted with MLAs who, a year ago, were card-carrying Liberals or Conservatives.

WITHIN DAYS of the session opening on March 17 the government had been tagged "the coalition" by the NDP. It was a tag destined to be picked up by Liberal Gordon Gibson and Conservative Scott Wallace, two diehard old-liners who spurned the pre-election blandishments and pleas for unity.

If there were hopes that the united strength of the right would intimidate the decimated NDP, or frighten the lone Liberal and the lone Tory in the house, they were dissipated quickly on opening day.

While Lientenant-Governor Walter Owen cooled his heels outside, the combined opposition exercised a rarely-used right to challenge the appointment of Ed Smith (SC—North Peace River) as Speaker.

THE THRONE Speech, marking the traditional opening, was delayed for an hour and the bitter battle lines for the first two months of the session were clearly drawn.

March 17 was a Wednesday. Two days after the lieutenant-governor read the throne speech, on a Friday afternoon, Opposition Leader William King moved the first vote of non-confidence in the government. The issue — the handling of Insurance Corporation of British Columbia business.

On March 23 the government countered that pressure by unleashing Frank Calder (SC—Atlin), a long-time socialist turned Socred, onto the NDP. Calder's main target was former premier David Barrett who, Calder claimed, had offered him a well-paid job in Japan if he would move out of his safe Atlin seat for a more acceptable New Democrat.

THE NDP denied the Nishga Indian's charges and settled back to wait for the next attack.

It came three days later when Bennett's finance minister Evan Wolfe unveiled his first budget listing government spending for the year at $3.6 billion. But the budget contained more than a list of revenues and expenditures. The text woven between the numbers was a vitriolic denunciation of the previous administration and a slashing personal attack on Barrett.

THE STORMS of opening day and Calder-day faded into insignificance in the face of the hurricane and equally bitter reaction of the NDP.

And for the next two weeks the election battle was fought all over again on the floor of the Legislature. It was a fight which continued on and off until only the last few days.

It flared to new heights when the government loaned ICBC $181 million to enable the insurance corporation to clear up back debts incurred, so Social Credit said, during the NDP years of careless administration.

THREE DAYS after the loan the government "borrowed" the $181 million back from ICBC.

Prior to that fund-juggling exercise, B.C. motorists had risen in protest over announced automobile insurance rate increases, many of them more than double the old rates.

The government stood firm in the face of mass demonstrations and relentless attacks on its "inhuman" approach to financial problems. Wolfe and Bennett defended the increased rates and the grant-loan switch of $181 million as essential if ICBC was to pay its way.

ICBC PRESIDENT Pat McGeer was still trying to live down his "if they can't afford insurance, let them sell their cars" statement. It was a statement that returned to haunt him throughout the session.

But auto-insurance rates were only the start.

On April 14 the Legislature — and the province — shuddered as the government introduced legislation to boost the five per cent sales tax to seven per cent, hiked personal income tax rates and reiterated that before the end of the fiscal year it intended to have the province back on the track financially.

BEFORE APRIL ended, British Columbians knew they were in for an even rougher ride. Ferry rates doubled (effective June 1), hospital and health insurance rates increased and so did the day cost for a hospital bed.

Throughout it all one of the most frequently - repeated phrases came from all Opposition parties. "This coalition government . . ." was the constant barb and often bitter reminder that the NDP knew what it faced and that Gibson and Wallace had neither forgotten nor forgiven former party associates who now sat in power.

During most of June the house lapsed into late-spring doldrums with the greatest concern directed to events outside the house. B.C. Railway was shut down, several major hospitals were operating emergency services only, and the B.C. Ferries system was teetering on the verge of a full scale walkout.

ONE BY ONE the disputes were stayed by legislation ordering the various workers back on the job or requiring them to stay on the job. Strangely enough, the NDP made only token opposition. It had gone the same route during its term in office with B.C. Rail and striking firemen. If it didn't like the idea of legislating people back to work it at least understood the problem.

And on the way the NDP had won one signal victory.

On May 4 Labor Minister Allan Williams had introduced his block-buster Bill 22 which, if passed, would give the provincial cabinet the right to ban strikes for four years on B.C. Rail and tightly control ferry workers.

IN THE FACE of harsh criticism on and off the floor of the house, Bill 22 never surfaced for second reading or open debate. It still lies quietly on the order paper, dead from the day it was introduced.

The day the B.C. Rail and B.C. Ferries legislation passed through the house in revised and gentler form, there was a new-old face in the NDP ranks.

Dave Barrett was back. A reformed Barrett so the advance notices said. A quieter, more thoughtful Barrett who would spend his first few days "listening to his colleagues."

THE NEW look lasted only a few hours until June 15 when a former (W.A.C. Bennett) Social Credit cabinet minister, Ray Williston, was appointed president of B.C. Rail.

Old wounds heal slowly and all the hurt of the Dec. 11 defeat, party and personal, flared into the open as Barrett stormed against the appointment, charging that Williston's only claim to fame was "incompetence."

The house was back to debating, not the business of the people but old election issues.

BEFORE BARRETT'S return the MLAs had settled into a tired trek to adjournment day. With his return old enmities surfaced, the NDP regrouped for one last assault, and the now familiar "coalition" taunt returned to fan the flames.

In the middle was Speaker Ed Smith, the man the opposition parties had challenged on the day of his appointment. The fears expressed at that time, almost three months earlier, were that Smith would find it impossible to rule the house impartially.

THOSE FEARS flashed into open expression on June 16-17, boiled until the afternoon of June 21 and on the same day ended with bound copies of standing orders, the rules governing the house, thrown at Smith by angry NDP frontbenchers.

The following morning the opposition boycotted debate and, in an unprecedented move in B.C., the government quietly moved several bills through second reading while cautiously avoiding final passage of any legislation.

Outside the legislative chamber party whips Dennis Cocke (NDP) and George Mussallem (SC) struggled to bind the wounds and get a semblance of order back into the proceedings.

AS RECENTLY as last Friday their efforts appeared doomed to frustration. The NDP, having wasted eight eight hours of debate through a constant procession of points of order and points of privilege, openly stated it was prepared to force the session to continue until at least a mid-July adjournment.

Social Credit, via the grapevine, sent the word back that it was prepared to sit "all summer" if that's what the Opposition wanted. And to add a little zest to that stand it quietly polled all MLAs, including the NDP representatives, to see if they were interested in a block booking of hotel rooms to reduce costs to out-of-town members.

That was Friday, June 25, the same day Bennett and Opposition Leader Barrett met for a corridor chat, exchanged "diplomatic" notes and spent the weekend considering strategy.

BY MONDAY it was obvious that the "fix" was in. Legislation ripped through the house without opposition. The amendments to the Labor Code had a brief but rough ride; remaining departmental estimates were challenged but in a comparatively-desultory fashion.

At 8:20 p.m. Wednesday the lieutenant-governor was back in the chamber to give royal assent to 37 bills.

The session was over and William Richards Bennett had led his "coalition" Social Credit government through its first fire-fight.

Scarred a little, but battle hardened. And still united.

John Hart, Boss Johnson and Herbert Anscomb would approve.

W. A. C. Bennett, who wrecked the original coalition, then re-grouped it under the Socred banner, does.

Long siege

From Page 1

good will and just try to negotiate and end to some of the minor irritants and wait for next time. But I didn't have any luck."

The industry has also warned that the unionists could expect an automatic AIB rollback to any settlement beyond the guidelines because of an average 39.8 per cent increase covering the last two years.

The final breakdown came with the unions still split into two camps. The eight metal trades unions, including the top-paid plumbers and the boilermakers, were holding out for a flat 11½ per cent increase. The others, headed by the carpenters, maintained a percentage increase would only add to the existing wage disparity between the unions.

However, attempts are continuing with the encouragement of the umbrella organization — the B.C. and Yukon Building Trades Council — to forge a united front.

In Vancouver, council president Cy Stairs said: "This council is sticking to its policy of the last number of years. This chaos is nonsense and joint bargaining is the proper way to solve it."

Stairs said further meetings would be held in an effort to reach this objective.

"It is becoming more apparent to the members that it is the only way to go. The discontent and division that exists now has reached the point of no return."

In a news release from Robson and his carpenters' council, the claim was made that an eight per cent increase without retroactive pay was unacceptable.

The union agrees with CLRA that there must be one over-all settlement, but insists the industry's actions "behind the scenes" are preventing settlement.

"Many trades have been denied any opportunity whatsoever to negotiate the main package issue such as wages," the release said.

"This is an attempt to strip us of our bargaining rights, something no union will accept."

Chuck McVeigh, CLRA president, said the industry was prpared to drop its demand at this time for joint bargaining and try and work out a single settlement. The joint bargaining issue, he felt, could be dealt with over the next 10 months.

But Wheaton said the carpenters' argument was full of "red herring" issues. He said the unions had been given every opportunity to bargain on individual matters.

"Robson wants a council of unions set up on his terms so he, with his 10,000 members, can control the trades," Wheaton said.

"I think he's blown it. He's painted himself into a corner and how he's going to come out of it, I don't know."

The carpenters placed pickets on the 40 Vancouver area sites struck a week ago by the cement masons and struck about five other projects on their own.

Carpenters elsewhere, including Vancouver Island, weren't involved in the strike. The Vancouver Island Building Trades Council has adopted a policy where unions intending to picket must give the council 24-hours notice. This would apply to construction activity where CLRA members may be defying the lockout and using non-union help.

But any CLRA member who continues operation and wants union help will get it, said council secretary John Schibli, who is also president of the Victoria Labor Council.

A lockout centre for tradesmen affected is to be opened at the Quadra Street Union Centre Friday morning.

South Vietnam ends resistance

HONG KONG (Reuter) — Vietnam's first united National Assembly has been told that organized resistance in South Vietnam has ceased but many difficulties remain.

Sleep in a Cloud
a cloud of pure goose down. Go European with a Daniandown quilt, for the most natural sleep you'll ever know.
Victoria General Store 383-6133
Vancouver: Solberg's. 266-4750

SEARS AD CORRECTION

An error appeared in Sears 10-page Warehouse Sale flyer delivered to your home today. On Page 7, item 7-w the Canonet 28 camera priced at 94.97 does not include the Canolite 'D' electronic flash—sold separately. Our apologies for any inconveniences caused.

The Weather

JULY 1, 1976

Sunny, becoming cloudy in the afternoon with the chance of a few showers or thundershowers. Winds moderate westerly. Wednesday's precipitation .3mm. Sunshine 7 hours 06 minutes. Recorded high and low at Victoria 20 and 9 Today's forecast high and low 19 and 10. Today's sunrise 5:16 sunset 9:19 moonrise 4:09 a.m. moonset 12:24 p.m. Friday outlook: Cloudy with a chance of a few showers.

East coast of Vancouver Island — Cloudy with sunny periods, a few showers and the risk of isolated thundershowers in the afternoon. Winds moderate northwesterly. Wednesday's precipitation 7.1 mm. Recorded high and low at Nanaimo 19 and 10. Forecast high and low 19 and 9. Friday outlook: Cloudy with a chance of a few showers.

West Coast of Vancouver Island — Cloudy with a few clear periods and a few showers or isolated thundershowers. Winds fresh northwesterly. Forecast high and low at Tofino 16 and 8. Friday outlook: Cloudy with a chance of a few showers or isolated thundershowers.

North Coast — Cloudy with a few clear periods. A few showers or isolated thundershowers. Lows 7 to 9. Highs 15 to 17.

	Max.	Min.	Prcp.
St. John's	14	6	13.5
Halifax	21	12	—
Fredericton	17	12	—
Charlottetown	14	11	—
Montreal	22	14	2.5
Ottawa	20	14	1.8
Toronto	20	16	11.7
Churchill	31	14	—
The Pas	26	13	—
Thunder Bay	24	7	—
Kenora	25	13	—
Winnipeg	26	9	—
Brandon	24	10	—
Regina	26	12	—
Saskatoon	27	13	—
Prince Albert	25	8	—
North Battleford	27	12	—
Swift Current	28	10	—
Medicine Hat	32	12	—
Lethbridge	28	11	—
Calgary	26	12	—
Edmonton	25	13	—
Cranbrook	28	17	—
Castlegar	29	17	—
Penticton	23	17	—
Revelstoke	26	14	8.1
Princeton	23	9	—
Vancouver	20	12	.3
Terrace	19	11	2.5
Stewart	14	10	40.4
Port Hardy	16	8	2.3
Tofino	16	8	5.1
Prince George	22	9	1.8
Williams Lake	20	8	.8
Puntzi Mountain	18	1	.3
Germansen Lndg	21	9	9.7
Mackenzie	22	11	4.6
Blue River	23	13	6.1
Kamloops	26	16	—
Dawson City	21	10	2.5
Whitehorse	25	7	.5
Fort Nelson	27	15	2.5
Fort St. John	22	13	3.3
Peace River	24	15	—
Yellowknife	27	14	—
Inuvik	15	3	0.3
Seattle	22	11	—
Spokane	27	13	—
Portland	19	11	2.5
San Francisco	19	12	—
Los Angeles	25	18	—
Phoenix	41	28	2.3
Las Vegas	39	26	—
Chicago	23	14	—

TIDES AT VICTORIA HARBOR
(Tides listed are Pacific Standard Time)

	Time H.M.	Ht. Ft.	Time H.M.	Ht. Ft.	Time H.M.	Ht. Ft.	Time H.M.	Ht. Ft.
30	01.30	8.2	10.35	1.4	19.45	7.9	23.10	6.9
1	02.25	7.6	11.10	1.9	19.20	8.0		
2	00.00	6.3	04.40	7.0	11.50	2.6	19.20	8.3
3	01.15	5.6	06.00	6.3	12.35	3.5	19.50	8.5
4	02.15	4.8	07.30	5.8	13.00	4.5	20.15	8.8

TIDES AT SOOKE

	Time H.M.	Ht. Ft.	Time H.M.	Ht. Ft.	Time H.M.	Ht. Ft.	Time H.M.	Ht Ft.
30	01.50	9.6	10.05	2.1	17.20	8.0	22.00	7.0
1	02.45	9.1	10.50	2.5	17.55	8.1	23.05	6.5
2	03.40	8.3	11.15	3.1	18.15	8.3		
3	00.25	5.9	05.00	7.5	12.00	3.8	18.55	8.6
4	01.35	5.2	06.25	6.6	12.30	4.5	19.25	8.9

TIDES AT FULFORD HARBOUR

	Time H.M.	Ht. Ft.	Time H.M.	Ht. Ft.	Time H.M.	Ht. Ft.	Time H.M.	Ht. Ft.
30	01.00	8.3	04.55	9.3	12.20	1.7	20.05	10.9
1	01.45	7.7	05.00	8.7	12.55	2.4	20.30	11.0
2	02.50	6.9	07.05	8.1	13.30	3.3	21.10	11.1
3	03.40	6.0	08.30	7.7	14.25	4.4	21.30	11.2
4	04.40	5.0	10.20	7.5	15.00	5.7	22.05	11.1

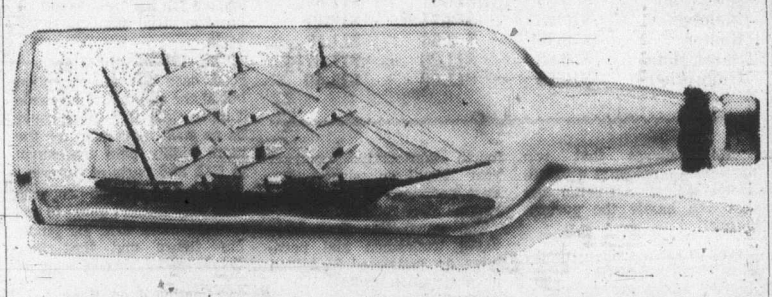

Getting Southwind into the bottle isn't easy.

It takes time to blend the Demerara, Barbados and other fine rums that go into Southwind.

Then more time to age Southwind in oak, to perfect maturity.

Southwind has the beautiful body you look for in a rum, but without the brawn.

It makes itself felt, but never intrudes, no matter how you mix it.

A traditional rum like this doesn't happen overnight. Although when served, it'll become an overnight sensation.

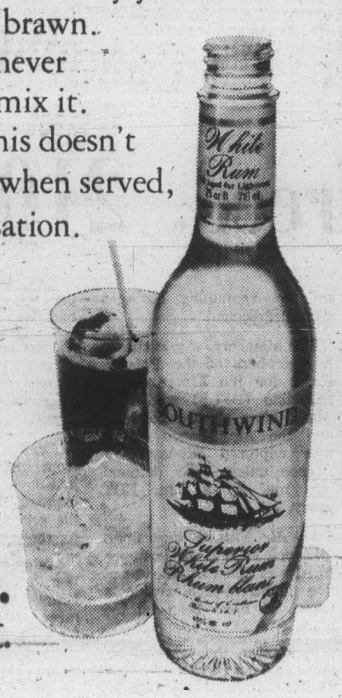

Southwind.
It didn't happen overnight.

"SILVER" FOX
Limited Edition by Audi
AT Speedway
VOLKSWAGEN PORSCHE—AUDI
DOWNTOWN ON YATES AT VANCOUVER
7-1 PHONE 385-2415 Dealer Licence Number D-00486 A

Weekend Features at SAFEWAY
Canada Safeway Limited

Regular Brands Frozen Whole Frying Chicken A 2¼ to 3½ lb. Ave. Grade 79¢ lb.

Charcoal Briquets Ozark Brand Hickory Blended ..... 20-lb. bag $2.39

Beef Chuck Cross Rib Roast A Bone In. Safeway Superb Grade $1.29 lb.

Canned Hams Maple Leaf Brand. Slice and Serve. 1½-lb. tin $3.19

Manor House Brand Meat Pies Frozen. Assorted Varieties. 8-oz. Packages 3 for $1.00

Tomato Juice Four Star Brand. Fancy Quality. 48 fl. oz. tin ..... 59¢

Blue Bonnet Brand Margarine For Cooking or Spreading 3 lb. pkg. $1.39

Flavour Crystals Lemonade. Empress Brand * Regular * Pink. Min. Pkg. of .... 4 3¼-oz. pkgs. 69¢

California Grown Corn on the Cob Canada No. 1 Grade. Serve Buttered 5 for 79¢

Prices Effective: July 2nd and 3rd In Victoria and Sidney Regular Safeway Stores. Sales In Retail Quantities Only.

SAFEWAY
CANADA SAFEWAY LIMITED

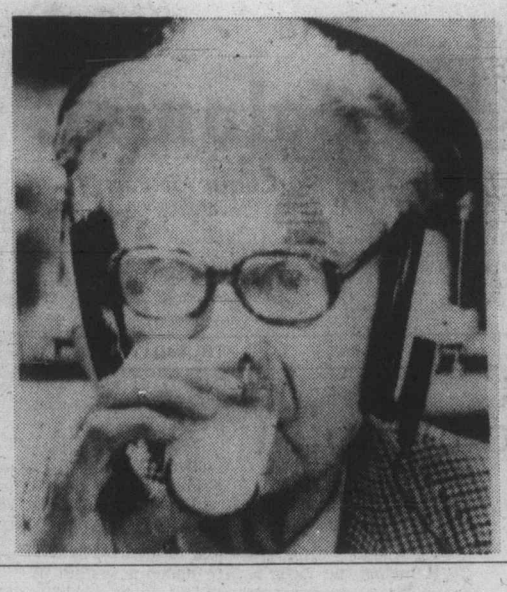

—CP

Host with the most

Former prime minister John Diefenbaker turned radio host for pre-taped Canada Day edition of CBC's This Morning show. It's all part of Canada's birthday celebrations. Diefenbaker interviewed such notables as Stanley Knowles, Senator Eugent Forsey and Quebec MP Claude Wagner.

Death row prisoner raps term

By ANDREA MAITLAND

VANCOUVER (CP) — There probably would be nothing left of a man who served a 25-year prison sentence, says a death row prisoner who killed a policeman.

Vincent John Roger Cockriell, 21, of Powell River, was interviewed about federal legislation which would abolish capital punishment and impose a 25-year mandatory sentence on some murderers, including those who kill policemen.

There are three death row prisoners at Oakalla, officially known as the Lower Mainland Regional Correctional Centre, in nearby Burnaby.

Cockriell spoke slowly and without emotion as he sat at a small table with me and a watchful guard, talking about the probable effects of 25 years in surroundings like the dingy room where the interview was held.

He and John Harvey Miller, 30, were convicted of the fatal shooting of RCMP Constable Roger Pierlet, 23, in Cloverdale, on March 29, 1974. Execution has been stayed pending appeal to the Supreme Court of Canada. Cockriell is pale after 1½ years on death row.

"Twenty-five years is too long for any man," he said numbly, although he will be glad when capital punishment is abolished.

The current mandatory sentence for killers of police officers is 10 years, a term Cockriell describes as lengthy but which still leaves a man some future. If the new legislation is put into effect, he will be about 45 when he gets out.

The 25-year term is intended to keep dangerous criminals off the streets "but how do they know which is dangerous and which is not?" he asks.

"I figure there's no way you're going to rehabilitate a guy after 15 years. He's going to go downhill after that."

A man who served 15 to 25 years would be helpless in outside life.

Cockriell, who was 19 when Constable Pierlet was killed, was described at his trial as a socially deprived individual, more at home in a beer parlor than in a school room. He was an unemployed janitor who left school at age 16 with a Grade 9 education.

A prison guard said Cockriell can hardy write his own name.

Cockriell said he plans to "get my schooling" in prison but does not think he will go as far as university.

"Even if you have education, you can't get work, or nothing. So what good is it going to do you?"

Asked what he would do if he were suddenly released from prison, Cockriell said he would get a job and settle down, an ambition he says is fairly common in Oakalla.

Cockriell didn't know what he could do to earn a living, just "anything I could get."

The three death row residents are kept in single cells. They are taken out one by one to exercise in a small inside room whose uneven yellow walls are all they see of the world outside their cells.

George Gullen, deputy director of the provincial prison, said "it's pretty grim" but Oakalla doesn't have the facilities to give better treatment to death row prisoners, who must be kept separate from the 500 other prisoners.

Death sentences have been commuted in Canada since 1972. Gullen said that after commutation, prisoners are taken to the B.C. penitentiary, where more facilities are available.

Anyone for bars?

OTTAWA (UPI) — To protect the lives of Canada's 3,000 federal penitentiary guards, Ottawa should build special correctional units with swimming pools, bowling alleys and billiard parlors to keep hardened criminals content.

Paul Caouette, executive secretary of the Public Service Alliance of Canada said Wednesday the special units were needed "to house dangerous criminals and to protect the lives of prison guards working in federal penitentiares."

A brief submitted to Solicitor-General Warren Allmand said the units would segregate inmates considered dangerous to staff, prison inmates and the public.

Trudeau sees support for bilingual air bill

OTTAWA (CP) — Prime Minister Trudeau said Wednesday there will be "a hell of a lot of support" from Liberal members in any free vote in the Commons on the expansion of bilingual air communications in Quebec.

He made the comment as he hurried from a meeting of the Liberal caucus where the agreement which ended the nine-day walkout by airline pilots this week was a major topic.

Under terms of the agreement reached during lengthy negotiations between Transport Minister Otto Lang, the Air Traffic Control Association and the Canadian Air Line Pilots Association, the question of safety in any expansion of bilingual communications will be examined by a special three-member commission.

The agreement calls for the presentation of a unanimous report to Parliament and a free vote by MPs. The proposal for a free vote has been attacked by the opposition and some Liberal MPs.

It remained unclear how free the vote might be if members of the Liberal caucus were under pressure from colleagues.

HOLIDAY SALE
JULY 1st, 9:30 A.M.-6 P.M.
Limited Quantities, No Raincheck

CASTROL SUPER BLEND GTX MOTOR OIL
Gallon
3.33
Limit 2 Per Customer

CAMPFIRE MARSH-MALLOWS
11-oz. bag
Reg. 57¢.
Special
2/88¢

KITTIE TISSUE
10-lb. bag
88¢

RHYS DAVIS LURES
Super minnow teaser, super herring teaser, large strip teaser, super strip teaser.
Reg. 1.35
94¢

ZELLERS FACIAL TISSUE
200's
2/89¢
Limit 4 Per Customer

MELNOR PULSATING SPRINKLER
Full or part circle.
Reg. 10.68
Special
7.88

NICOLE 5-PCE. LAWN ENSEMBLE
42" round table, 7-ft. umbrella, 2 deluxe chairs, table cover.
Reg. 169.88
127.00

ICE CREAM SPECTACULAR
Popsicles, revels, fudgsicles, creamsicles, ice cream sandwiches, juice sticks.
12¢
Limit 6 Per Customer

GLAD 10-PACK GARBAGE BAGS
26 in.x36 in. with K-lock closures.
Reg. 1.17
Special
66¢

Blue Floral padded LAWN CHAIRS
Reg. 17.88
Special
12.88
Matching Lounger
Reg. 31.88
Special
22.88

C.G.E. LAWN MOWER
PM102
Reg. 109.84
89.88

ZELLERS Camping Fuel
Reg. 1.88
128-oz. Special
1.33

EARLY BIRD BREAKFAST SPECIAL
2 eggs any style, 2 slices bacon, 2 slices of toast.
Served 9:30 a.m.-11 a.m.
99¢

CHARCOAL BRIQUETS
20-lb. bag
2.47

HOME PRESERVING JARS
32-oz. jars
Box of 12 for
2.97

6-30

Zellers HILLSIDE
Shop 9:30 a.m. to 6 p.m.
No Ifs . . . No Ands . . . No Buts . . . Satisfaction Guaranteed Or Your Money Cheerfully Refunded !
Zellers Charge Card Carte de Credit

The Daily Colonist.

"An Independent Newspaper . . . The Organ of No Clique or Party"

1858 — Published every morning except Monday by The Colonist Publishers Limited at 2621 Douglas Street, Victoria, B.C., V8W 2N4. Second class mail registration number 0516. All undelivered copies or any notices respecting changes of address are to be sent to the above address. Member Audit Bureau of Circulation — 1976

RICHARD BOWER — Publisher and Editor-in-Chief

The Canadian spirit

TODAY AS WE celebrate the birth of our nation 109 years ago it would be well if we turn our backs for a few moments on the many real and manufactured troubles that beset us to count the blessings we enjoy by being Canadians.

We are a people of many peoples who have over the years striven each in our own way to make a conglomerate home to suit and meet the needs of all. In this we have succeeded.

We are a people who have inherited great natural wealth and, even more importantly, a system of government which allows each one of us to be his own man.

The late Senator Grattan O'Leary wrote these lines nearly 40 years ago: "The average Canadian knows instictively why he would fight to the last ounce of his strength and give to the last penny of his wealth to keep that system living in the face of any threat of its extinction.

"It means to him the right to go about the daily business of life as a free man equal before the law to those who sit in the seats of power.

"It means the right to think as he pleases and to say what he thinks without restraint, and to vote as his own judgment bids him vote. It means the right to worship in his own way according to his conscience.

"It means the right to live under a system of government deriving its just powers from the consent of the governed.

"It means the right to be secure against arbitrary power of whatever kind of petty politician who would suppress free speech, no less against the drumhead court and the dry rot of the concentration camp.

"It means the right to follow, according to his own lights and without dictation from the ruling clique of a state which has turned totalitarian, the pursuit of liberty as he has known it, and of happiness as he has hoped to find it.

"About these things there need be no doubt whatever. They are of the heart, the very essence, of the Canadian spirit."

A brief break from the problems of the day to reflect upon these words might help to put the greatness of Canada into its true perspective and restore our pride in the knowledge that each of us is part of that greatness.

Pure simple water

BRITISH COLUMBIA is following the lead of the U.S. in its consideration of beer sales at the corner grocery store. This doesn't mean, of course, that an affirmative decision is about to be announced (the attorney general says to give him until September) but we copy our neighbors in many ways and just around the store corner could be another bottled beverage binge.

There hasn't been any clamoring for it, just as there hasn't been a great deal for beer since the late-night opening of more liquor stores; but it is big business in the south that might well be worth following.

The corner store sale of bottled water — pure simple water — is a $175 million enterprise in the U.S. It has spurted upward in the last two years by $75 million and it is now estimated there are 700 distributing companies busily trucking jingling containers by the millions to stores and homes across the nation.

It is not that domestic water supply in most parts is bad, but the taste for water is getting better. People want it unadulterated. It is an offshoot of the natural food fad with an increasing number of consumers wanting their water without chlorine or other chemicals generally found in tap water.

That isn't all, though. Bottled water has long been a way of the good life in other parts of the world. Many European restaurants serve it and, say the money-making water waggoners in the U.S., this is helping them.

The joy of a long cool sip of pure water is long lasting and many of their clientele are returning vacationers who first experienced it there. Some even demand imported "brands" and despite higher prices, sales are spouting 20 per cent higher a year. But imports account only for about 2 per cent of the $175 million being spent annually in the U.S. on water in bottles.

Better tasting water? The domestic supply systems in this part of Canada are hard to beat even though all have their additives. To listen to the bubblings from the south, though, unadulterated water tops the taps.

Private sources of water supply are not all satisfactory, either, which the government is recognizing in the recent announcement by the departments of the environment and health of a program to check quality, mainly for rural and holiday home owners. For a $5 fee they will receive a sampling kit and shipping container for government laboratory analysis of what they are drinking.

There are the wells that run dry at the height of the summer season too, which might suggest to someone that a U.S.-type bottled water business shouldn't be allowed to go by the board much longer.

Five-year forecast

Jet aircraft noise to stay high

By KEN HUDSON from Burbank, Calif.

There won't be any substantial reduction in jet airplane noise over the next five years, according to a Lockheed, California acoustics expert.

And what reduction there is won't make much difference in the lives of people who live near airports, said Nathan Shapiro, an acoustics research and development engineer.

★ ★ ★

The 707s and DC-8s still will be flying in five years and there will be only moderate improvements by then, Shapiro said.

The widely used 707s and DC-8s are considered generally the most noisy commercial jet liners flying and are compared to the British-French Concorde as noise producers.

Retrofitting, a term used in the aircraft industry for installing sound-absorbing insulation to make engines quieter, isn't going to provide by itself the kind of relief that is being sought, said Shapiro.

And he questioned whether it is worthwhile for the marginal results that it would produce.

Costs of retrofitting most of the nation's commercial jetliner fleet have been estimated at $1 billion by the Air Transport Association, an organization of airlines.

That expense ultimately would be passed on to air passengers.

"If an airport has a noise problem, people won't even notice (the effects of) retrofitting on takeoff," said Shapiro. "On approaches (for landings) it would be a little quieter."

★ ★ ★

Shapiro said the aviation industry is talking about needing eight to 10 years to retrofit all the engines of the nation's air carrier fleet but the Federal Aviation Administration wants it done in six years.

Shapiro said while Lockheed "is developing new and fancy (sound absorbing) materials in our laboratories," it is difficult to muffle the sounds caused by jet engines.

Most of the objectionable noise comes not from the whirring and whining blades of the fans inside the engine but from the rush of high-velocity air from the rear of the engine against the relatively stable air outside.

★ ★ ★

To reduce the thrust from the jet engines would lessen the noise but it also would reduce the power available for the airplane.

Solutions to the noise problems plaguing an estimated 33 of the nation's airports probably will come about by a combination of factors, he said.

Those would involve retrofitting, replacement of some old and noiser engines, an increase in usage of the current generation of wide-body, quieter aircraft, noise abatement procedures to be used by pilots on takeoffs and landings and by buying up land around airports to make a noise buffer zone.

"It's not a problem that any one person can solve — it has to be a joint effort," Shapiro said.

A three-decibel decrease in noise as it appears on an instrument reduces the acoustical power or energy by 50 per cent.

But it reduces the annoyance factor by only 20 per cent, Shapiro said comparative studies have shown.

A 10-decibel decrease reduces the acoustical power by 90 per cent on the instrument but only 50 per cent on the annoyance factor, he noted.

Copley News Service

Like Topsy

From The Globe and Mail

As of today, the Anti-Inflation Board, has been guiding us through thick and, mostly, thin for a full eight months. We should mark this occasion not so much by celebrating as by taking stock. For Finance Minister Donald Macdonald's economic wonder cure has grown phenomenally since its inception last October.

Mr. Macdonald predicted then that the board would have no more than 200 employees on its staff. The precise figure he mentioned was 191. So much for good intentions. By last week the ranks had swollen to 853 and Chairman Jean-Luc Pepin was busy looking for even more employees to help clear a backlog of about 3,000 wage cases.

What will happen if the boom continues? In the eight months ending today, the size of the AIB's staff went over target by a factor of 4.466. Adjusting that to an annual rate (yielding a factor of 6.699) means that by October 14, 1976, the AIB's first anniversary, it could have a staff of 1,279.5.

We really get into business if the increase is compounded annually. By its second anniversary, the AIB could be providing employment (if not work) for 8,571 people. By its third, 57,420. And by December 31, 1978, the date set for the board to be dismantled, it could have a staff of 80,196.

And you ain't seen nothin' yet. If Parliament voted to extend the life of the AIB indefinitely then by the early months of 1982 the board could be employing the entire population of Canada. We don't know what effect that would have on inflation — but at least we would have wrestled unemployment into the ground.

Now, what would John Kenneth Galbraith have to say about that?

The Now Society

"This was my divorce, this one's for my therapy, this was a drinking problem in Saigon, these are anxiety attacks . . ."

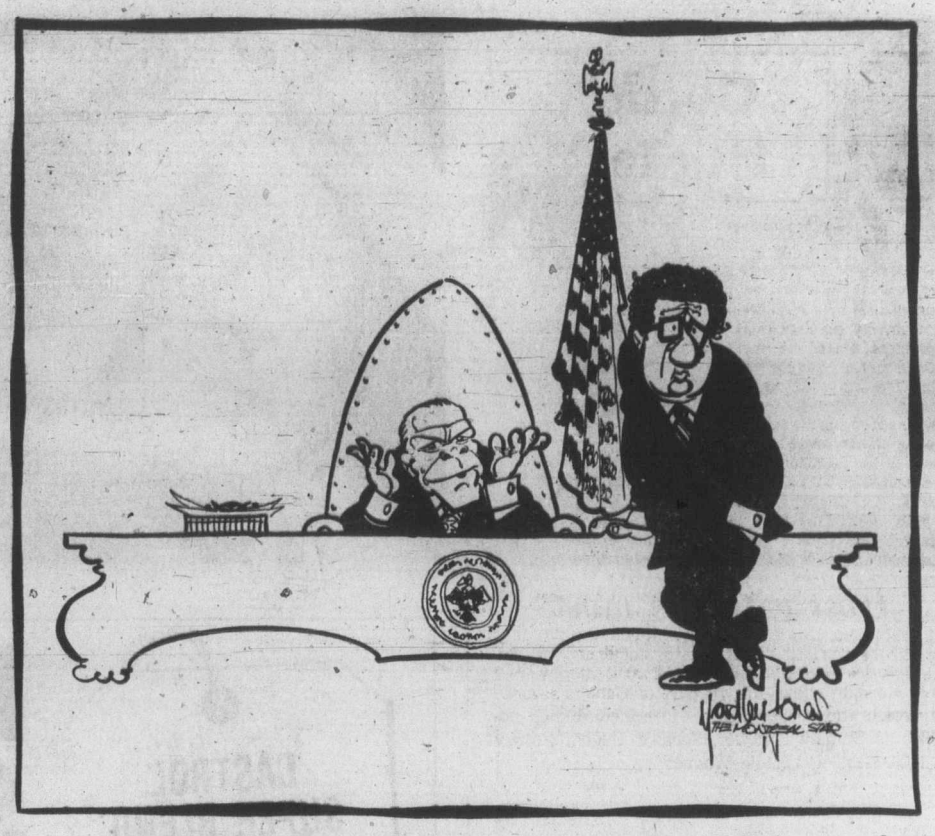

"You mean Joe Trudeau wasn't the prime minister, it was Pierre Clark?"

Guaranteed annual income

'Soft-slipper' technique

By PAUL HELLYER from Ottawa

Is Health Minister Marc Lalond's project to introduce an income supported supplementation program for the working poor as a prelude to a universal Guaranteed Annual Income (GAI), dead or alive?

The answer was a bit obscure when the health ministers' pow-wow broke up early last month. There was agreement in principle with Ontario dissenting. Several provinces had reservations about details and the date of implementation but Ontario's objection was more fundamental — at least so it appeared.

At a press conference later, however, Lalonde made it very clear that Ontario's concurrence was not necessary to get the scheme started. Ottawa could do as it had done with hospital insurance and medicare, i.e., pass the enabling legislation and let the provinces join when they were jolly well ready.

★ ★ ★

Of course the minister would prefer a plan worked out in co-operation with the provinces. But, if there was too much objection, the federal government was prepared to go it alone. In that case, instead of the provinces distributing the money, Ottawa would have to consider an alternative system such as the one based on the negative income tax.

Lalonde's determination is a mixture of altruism and politics. He is a very ambitious man and desperately wants to make a name for himself in politics. What could be a better stepping stone to 24 Sussex Street than the GAI beginning with the income supplement as a first stage?

The need for an income supplementation program for the working poor is obvious. Thousands of working Canadians have incomes below the poverty line. Often the take-home pay is less than they could get from welfare. And that doesn't make sense.

For some years, welfare payments have been going up. Unemployment insurance has increased. And most important of all, the average wage, reflecting the power of the big unions, has gone up much faster than minimum and marginal wages. Hence the dilemma.

The objective, consequently, is clear. It is to increase the income of the "working poor" above the poverty line and above the welfare line to provide both an adequate income and an incentive to work. While Mr. Lalonde's solution heads in this direction, it also contains some very serious drawbacks.

★ ★ ★

First of all, neither the provinces nor the federal government has the cash. There was no express provision in Mr. Macdonald's projection of expenditures to provide for the new program. The "understanding" is that the money will have to be found "within the existing framework."

Besides providing the laugh of the week, that proposition is highly misleading. Lalonde has stripped down his proposal to present an initial cost estimate of $350 million a year. But everyone knows that is the old soft-slipper-in-the-door technique. Once the country is firmly committed, the plan and the cost will inflate. Knowledgeable people, familiar with both government and politics, estimate that by the end of the 50 years, the annual bill would be in the three to five billion dollar range.

The income supplement system will tend to institutionalize a class system in Canada, i.e., a system where the majority live on the money in their pay packets while the "poor" get part of their requirements from their pay and the rest from "big brother."

★ ★ ★

A more fundamental solution to the income disparity problem would be to hold back temporarily the top industrial wages, unemployment insurance benefits and welfare (for employables) while minimum and marginal wages are raised substantially. This would put the working poor back in the financial ball park.

But timid governments aren't likely to scoot in that direction. It would be too tough to explain to farmers and small business that higher minimum wages would be less costly than the extra taxes required for income supplement which would also mean the hiring of more bureaucrats.

★ ★ ★

Probably the most worrisome aspect of the income supplement approach is the certainty that it will lead to the GAI where everyone is guaranteed an income whether they work or not. Then, as surely as night follows day, thousands of people will opt for the support income rather than work. It will be the same problem that we now suffer with unemployment insurance all over again — but more so.

Objectors should man the ramparts. Once the planning for these projects gets well advanced, it is almost impossible to stop them. It may already be too late unless there is a howl of protest.

One or two more projects like this one and it will be "game over" for any future finance minister who tries to get Canada's economy back under control.

Copyright Toronto Sun Syndicate

Experts blaming press for British race hatred

By JOHN CORNWELL from London

After two weeks of racial tension in Britain last month, involving clashes with the police and two killings in alleged racial contexts, Prime Minister James Callaghan publicly stated that black communities must be protected if their rights are abused. His statement, made in the House of Commons, coincides with an indictment by the influential Institute of Race Relations — that much of the recent racial tension has been incited by press coverage of racial issues — an allegation that has been supported by former prime minister, Sir Harold Wilson.

Callaghan's statement is also made against the background of the latest official immigration figures, which show that the number of black immigrants into Britain rose last year by 9,201 to 34,510. This is the highest total since 1972 when there was an influx of Ugandan Asians and is bound to be exploited by the vocal anti-immigration lobby.

★ ★ ★

Callaghan stressed in his statement that Britain's Asian communities, which have been a focal point of the recent tensions, are a valuable asset to British life. "All of us who have experience of the Asian community feel they are extremely industrious and hardworking citizens of this country," he said.

He continued: "I would say to them that it is the responsibility of the police, which I believe they will carry out fully, to protect every citizen who is rightfully in this country."

The Institute of Race Relations, meanwhile, is calling for self-defence committees to counteract what they term as a "direct attack."

In a public statement the institute says: "The 'voices of reason' in and out of the black community, who counsel us to 'keep calm' are mistaken in their hope that by maintaining respectability, fascism will be appeased."

The statement also contains an analysis of Britain's press coverage of racial issues since May 2 of this year, suggesting that there are links between the handling of certain stories and the increase in racial tension. The institute's contention has been echoed by Harold Wilson and others in a letter to **The Times.** They write: "Good race relations are not served by insensitive administration or by unthinking press and broadcasting comment; but those who deliberately arouse fear and hostility by predicting disaster bear a heavy responsibility for violence between racial groups."

They go on: "We would urge those who write or speak about race relations of their responsibility to approach their task with the utmost care if the present difficult climate is not be exacerbated."

The Institute of Race Relations' statement goes further, to make links between certain press stories and outrages on colored communities in recent weeks.

The institute claims that press coverage of racial issues forms a concerted campaign as a prelude to tough new legislation on the definition of British nationality, restricting certain British passport holders to something less than full citizenship.

A leaked Foreign Office report alleging large number of illegal entries into Britain was calculated to "stir up feelings and lead to demands which will eventually form part of the Green Paper on nationality," the institute says.

★ ★ ★

The allegations are likely to be dismissed out of hand by the government and the more liberal circles of opinion of race relations in Britain, but the institute's thinking is increasingly reflecting the views of the young and militant sectors of Britain's black communities.

In a pamphlet that accompanies the institute's statement, it is claimed that Britain is in sight of solving "its black problem" by immigration and social controls, and the creation of a black middle class of "collaborators" who have dissociated themselves from black protest movements.

OFNS Copyright

Today in History

By The Canadian Press

The Battle of the Somme began 60 years ago today — in 1916 — as new recuits of "Kitchener's Army" lined up and advanced towards the German lines, after a two-week artillery bombardment. They were met with a hail of machine-gun bullets and 60,000 men went down on the first day — the heaviest casualties ever suffered by British troops. By contrast, a few French regiments in battle worked forward from shell-hole to shell-hole, using methods learned at Verdun, and captured their objectives. The British attack went on for two months without ever achieving a planned breakthrough.

1881 — The American Red Cross was incorporated with Clara Barton as president.

1942 — Sugar was rationed in Canada during the Second World War.

1945 — The town of Deep River, Ont., was founded as a centre for nuclear research laboratories.

1968 — The national medical care scheme began in British Columbia.

1947 — Queen Elizabeth ended a seven-day visit to Toronto and Montreal.

Gorde Hunter

THE MEMORY is a treasure house of remembrances, a beautiful, warm place that allows us the joys of day-dreaming, of reliving the marvelous events of our youth. It does, undoubtedly, play tricks. It surely embellishes and in many instances, makes the routine grandiose.

I have a special fondness for the memories of a place in Winnipeg we called "the Prairie." It was maybe a parcel of about one thousand acres — a sort of wild, rolling land between Winnipeg and the suburb of St. James. It contained, among other things, an 18-hole golf course, a race track, a city dump, a big section we called the "B.B. Hills" that provided youngsters with a magnificent cowboys and Indians playground.

IT WAS BISECTED by a lazy creek and the Great Northern Railway. It was, even taking into consideration the embellishment of passing years, a summer haven filled with excitement and the joy of living.

"The Prairie" is, unfortunately, no more. It has been desecrated by a huge shopping centre that obliterated a race track, a golf course. It is now an industrial park that has swallowed up the open land. Winnipeg and St. James are now joined in one large sprawl. The amenities of small-town living have given way to miniature megalopolis blight.

The same as they are giving way in almost any part of the country you can name, and all in the name of progress.

I USE THESE REMINISCENCES not to point up the loss of playground areas, (although recreational land loss is important) but to add a small voice to what should be a cacaphony of protest re any major industrial or housing encroachment of our rapidly diminishing agricultural property.

The amount of arable land available to us today is at a devastatingly desperate low when you equate it with the number of people in the world. People who must have a certain number of arable acres with which to feed themselves. With population bursting the world's seems, the food problem becomes more acute every day, and this is why we should fight to preserve what we have.

THE NDP GOVERNMENT of Dave Barrett brought in Bill 42, the Agricultural Land Development Act, which pre-empted farm land from any industrial development. There were inequities in that particular act, but the basic premise was sound and the land was indeed saved for agricultural purposes.

The Fraser Valley is one of the most productive agricultural areas of British Columbia. A rich land in a province largely taken over by mountains.

And right now, because the Barrett government has been removed from the scene of power, some of the builders are making noises about the softening of Bill 42, to allow them to take some of the frozen land for construction purposes.

THE FIGHT, maybe the first of many, is taking place in Chilliwack where the municipality has asked for the removal of nearly 1,800 acres from the freeze for the purpose of both industrial and home expansion. These particular developers have been casting covetous eyes on this parcel for some time now, and at least one previous attempt was made to remove it from the restricted category. The request was turned down, but the promoters and the council sat back in the weeds waiting for a change of government, a change they hoped would bring about a relaxation in the land commission's policy.

No decision on the latest application has been handed down. Further studies, they say, are needed.

FURTHER STUDIES are not needed. There can be only one consideration — the consideration of food on our tables, not new shopping centres, not further urban sprawl. If the land commission backs down on this one, the flood gates would be open wide and in a relatively short period of time, literally thousands of acres of arable land would be removed forever.

Growth, especially at the expense of farm land, is an obscene mistake and the examples dot our towns, cities and country areas in an ugly manner that should be warning enough to even the most myopic and most permissive of ruling bodies.

Real estate companies, when extolling the virtues of a particular waterfront home, use the old bromide that God isn't making any more waterfront land, the inference being the value is there and will be ever increasing.

HE ISN'T PRODUCING any more agricultural land either. What you see is what we've got, and under no circumstances should the land commission give in to pressure from any group (regardless of political considerations) as to the removal of any arable land for the purpose of building shopping centres, homes, or whatever.

Hopefully the present government can see the basic value of the Agricultural Land Development Act, and will give its full backing to the commission, and that the commission will stand fast on the princples of the bill.

Anything less would be retrogressive, short-sighted and not in the best interests of ALL the citizens of British Columbia.

Erma Bombeck

Do you know what the odds are against polishing off every opened box of breakfast cereal in your cupboard?

Well, we've done it. The hard way. With kids.

For the last 15 years, we have had no less than a dozen or so half-eaten boxes of Fortified Blinkies, Cackly Krunchies, Captain Sugar, Dry Ryes, Toasted Wrigglies, Heap of Honey and Cavity Krispies. Regardless of what you have been told, these cereals didn't snap, crackle, or pop. They just laid there on the shelves year after year and turned stale.

About a month ago, I made an announcement at breakfast. "There will be no more cereal purchased in this house until we eat up every single box that is opened."

They were shocked momentarily. Then, "Why?"

"Because I can no longer afford to support 12 boxes of unopened cereal. Take this box of Bloated Oats (I wish someone would). Originally, I bought it for 39 cents. As you will remember, it contained a full-size nuclear submarine, complete with a crew of 120, and secret plans for occupying Connecticut. As you may also remember, I inadvertently ate the sub causing a chipped tooth that cost me $85.

"When the cereal didn't move at our breakfast table, I ran out into the snow one morning in my bedroom slippers to hustle it to some starving birds who pecked once at it then migrated forever. The antibiotics for my cold cost me $13.

"This cereal has also been with us through three moves which, counting the packing, shipping, and crating, cost around $15.42. It also attracted ants in the new house which put me back $2.72 for traps. All told, this crummy box of cereal has cost us $116.53. Eat up!"

This morning, we went to the grocery store. At the cereal shevles, they scattered. "Hold it!" I said, "We are all going to agree on one box of cereal." What ensued may set retailing back 30 years.

"I hate Bran Brittles. They're for old people with irregulatities."

"And I hate Chock Full of-Soggies that turn your teeth purple."

"Let's get Jungle Jollies. They don't have any nutrition whatsoever."

Miraculously, they appeared with a single box.

"We've all decided on Managled Wheat Bits."

"That's great," I said, "Any particular reason?"

"Yeah, there's a magic kit inside guaranteed to make anything disappear."

Pick of Punch

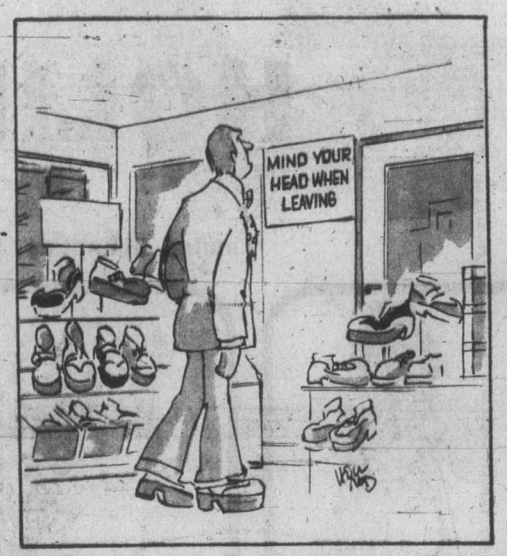

Strength of Polish workers uniquely influences events

By ROD CURRIE from London
The Canadian Press

The workers' successful defiance of the Polish government's faltering attempt to increase food prices could not have come at a much less opportune time for Communist East Europe.

The riots, now clearly far more widespread than originally reported, and the government's almost abject surrender, demonstrate again the unique strength of Polish workers to influence events.

This display of might, and the government's still-awaited responses in a bid to save face, are bound to be keenly watched by delegates to the current East Berlin Congress of European Communist parties.

Nowhere in Eastern Europe, except Yugoslavia, do industrial workers enjoy the power of ultimate collective bargaining which the Poles won in 1970.

Neighboring communist countries, perhaps nervous about the example set by the Polish workers, will be eager to hear from Edward Gierek, the Polish leader, how his administration so misjudged the public mood and what he plans to do to calm the situation.

★ ★ ★

It is noted that newspapers in East Germany and Czechoslovakia, for instance, made no mention of the weekend Polish uprisings.

These developments seemed to add emphasis to the words of U.S. State Secretary Henry Kissinger who in a weekend London speech, told the West that the Soviet Union and its allies have troubles, too.

In economic terms, the government's decision to increase some food prices, by an average of 69 per cent, appeared to be justified by circumstances.

While food prices had been pegged for more than five years, real income in Poland rose considerably. Wages increased by 40 per cent instead of the planned 17 or 18 per cent. Farmers were not producing enough to meet demand, let alone adequate exports to help pay credit debts to the West.

But when the riots and demonstrations broke out, the government quickly backtracked, promising further "national debate" on the situation, which it said might take several months.

★ ★ ★

Apparently still fresh in the government's mind was the fact that similar worker demonstrations over food prices in 1970 brought down the previous regime of Wladislaw Gomulka.

Now Gierek, having yielded rather than try to crush the workers' protest as Gomulka did, faces a wide range of problems.

Observers say he was well aware that price increases were necessary. He personally went from factory to factory trying to explain the situation and gain support.

But party leaders left it to Prime Minister Piotr Jaroszewiez to announce the increases and their withdrawal 24 hours later. Some consider that if there is to be a scapegoat, Jaroszeqiez will be selected.

★ ★ ★

How the government plans to get off the hook remains to be seen. After the bloody 1970 riots, Poland received some Soviet help, but the economic situation may leave the Kremlin less responsive this time.

It seems certain that at some time soon prices must go up.

Unless the regime uses force, the only course seems to be a redoubling of effort to persuade, coupled with possibly a gradual introduction of price increases and financial help for the low-paid, for farmers and the elderly.

To the editor

Reminder to MPs

The only true measure of a democracy is the extent to which its Parliament implements the will of the majority of the citizens it represents. When the Members of Parliament substitute their moral standards, as the majority of them did in voting for the Abolition Bill, for the collective conscience of society, and when the interests of the majority become secondary to the aspirations of the minority, as it has in the bilingual issue, democracy exists in name only. The fuddle-duddles and the fuddy-duddys of Parliament need to be periodically reminded that they are the servants and not the masters of their constituents.

The democracy and way of life that I and several hundred thousand other Canadians fought for in two World Wars has, like those wars, faded into history. I would not voluntarily risk my life again to defend the so-called democratic free enterprise system of today's Canada with its unconscionable land speculation profits, usurious interest rates, and militant union officials and greedy business men who are openly defiant of the public interests.

If the bugle sounds again who will answer the call? The answer to this question by all Canadians, including the Members of Parliament, (many of whom would probably vote themselves a salary increase, then seek the sanctuary of the Gatineau Hills), would be a test of Canada's validity as a democratic nation that is worth fighting for.

In closing, I must admit that there are still many qualities of the Canadian way of life that I cherish and particularly its freedom, which includes the right to be openly critical of Parliament. "Quick Sergeant, roll out my Spitfire. I am ready to go."

W. A. MARTIN,
11-3987 Gordon Head Rd.,
Victoria.

Good show

Our astute minister of mines, Tom Waterland, is constantly being criticised for his benevolent attitude towards the mining industry.

This should not be so since, after all, he's only doing what he's told, like a good boy should.

Besides, why must we begrudge him the good times he's having, playing with an axe in parks, when all the important work is being done anyhow, not by boys but by fully seasoned experts from the mining industry who, certainly, should know by now how to carve up the turkey.

And this is why, instead of scolding Tom for enlisting the help ot a mining executive, we should be darn pleased that the industry has not only let our minister in on the planning, but that it has also the good grace to allow him to take full credit for the new mining legislation in this province.

Good show, Tom. Keep it coming.

JOHN WILLOW,
1644 Rockland Ave.,
Victoria.

With hope

I think it is time for a "palace coup" in Ottawa. Why not have Joe Morris the labor leader, and, the president of the commercial pilots' association take over the prime minister's chair. I am sure that Pierre Elliott Trudeau would be happy to have the chance to go into exile from this chaotic country, Canada.

Better still, let us, as Canadians, hold a positive plebiscite on becoming the next two members of the United States of America. English-speaking Canada could be the fifty-first and French-speaking Canada, the fifty-second, states of that glorious republic. Let us make that our contribution to the United States Bicentennial.

Very sincerely and with the greatest hope for my country's future.

MARGARET MARY BAWLF,
4410 Chartwell Dr.,
Victoria.

A first

I hope you will permit me to add a little emphasis to a small musical note which appeared in the Colonist of June 27th, indicating "St. John's Again Tops." While the statement is correct, the fact is that this Victoria choir has brought to the city the National Choral Championship of Canada by winning the City of Lincoln Trophy.

As a board member of the Victoria Music Festival Committee, I wish to state that this is the first time we've had the Canadian senior choral championship brought to Victoria by a city choral group. In perspective the national contest is the climax, and other winning performances, including the separate CBC choral contest, lead to the final opportunity of representing the Victoria Music Festival in the grand finale for the Lincoln Trophy.

I would like to emphasize the importance of this event by relating that a senior choir must first be recommended by the local festival adjudicator. Performances are taped and forwarded to a national committee which ensures that no reference is made to identify the performing group when the tapes are heard by the national panel of Canadian adjudicators. As every music festival may have choral entries recommended by their adjudicators, the national competition is highly competitive. Finally, the winner is announced at the National Federation of Music Festivals annual conference, this year held in Sackville, N.B.

In going "all the way" to bring the famed Lincoln Trophy to Victoria, the large musical community of the city must now recognize the reported win is in fact the Canadian championship of senior festival choirs. I'm sure the cultural community will join in extending congratulations to Edward Norman and the choir of St. John's for this outstanding achievement.

JAMES A. McVIE,
President,
Community Arts Council

At home

The provincial government doesn't need to spend $100,000 advertising the ferries to persuade tourists to travel on them. Far better to use the money to subsidize the new high rates.

Prior to June 1 my family had planned to tour B.C. for our holiday. It would have cost $32 for the return trip to the Mainland. Now it costs $84.

Now we will stay on the Island, not spend a penny on the tourism industry.

I was taught that "it's made round to go round," and so make a better life for all, but I'll not be spending any hard earned money on $84 "round trips" thank you.

PAT DUNLOP,
625 Fernhill Rd., No. 301,
Victoria.

Boycott

Dealing with the early morning sitting on June 22, and an investigation into its legality, or not. The sitting was boycotted by all opposition members, not just NDP.

Alex Macdonald asked to have a special committee investigate this as a matter of privilege. Speaker Ed Smith, ruling that the earliest time this could have been done would have been at 10 o'clock that morning is absurd and stupid. If Mr. Macdonald was there, the reason for the investigation would have been unnecessary, since there would have been an opposition member in the house.

What the Speaker doesn't seem to understand, is that the reason for the investigation is to find out just how legal it is for the government to act and pass bills in the house, when not a single opposition member is present. I do believe there should be an investigation into such a thing now, before Mr. Smith rules again that the opposition should make this motion or ask for such a thing when they are not there to ask him. That is what he has done. Any reasonable person, with any knowledge at all, knows that you can't ask for something from someone if he is not there to ask.

I do think the man should resign, since there has been a lot of hassle over the way he has run the house. He has no control, and by watching his performance and previous news clippings, he does not seem to know that he should at least try to be as impartial as possible.

JAMES BATES,
306—929 Esquimalt Rd.,
Victoria.

Correction

Re Salt Spring ferry fares: in The Colonist for June 26 you printed my letter answering Mr. Jack Davis' criticism of my letter in the June 9 issue. Unfortunately an error in the printing made nonsense of my statement.

My statement was that if one purchased the new commuter tickets, which cost thirty-five (35) dollars and are valid for only one month, and then made only two trips in that month, each trip would cost the user $17.50. In your paper the $35 figure was changed to $25. More people than the Hon. Minister would seem to have trouble with arithmetic!

I would appreciate your printing this correction.

ISLANDER

MAYTAG SALE
Automatic Washers & Dryers
from the dependability people
McDONALD SUPPLY LTD.

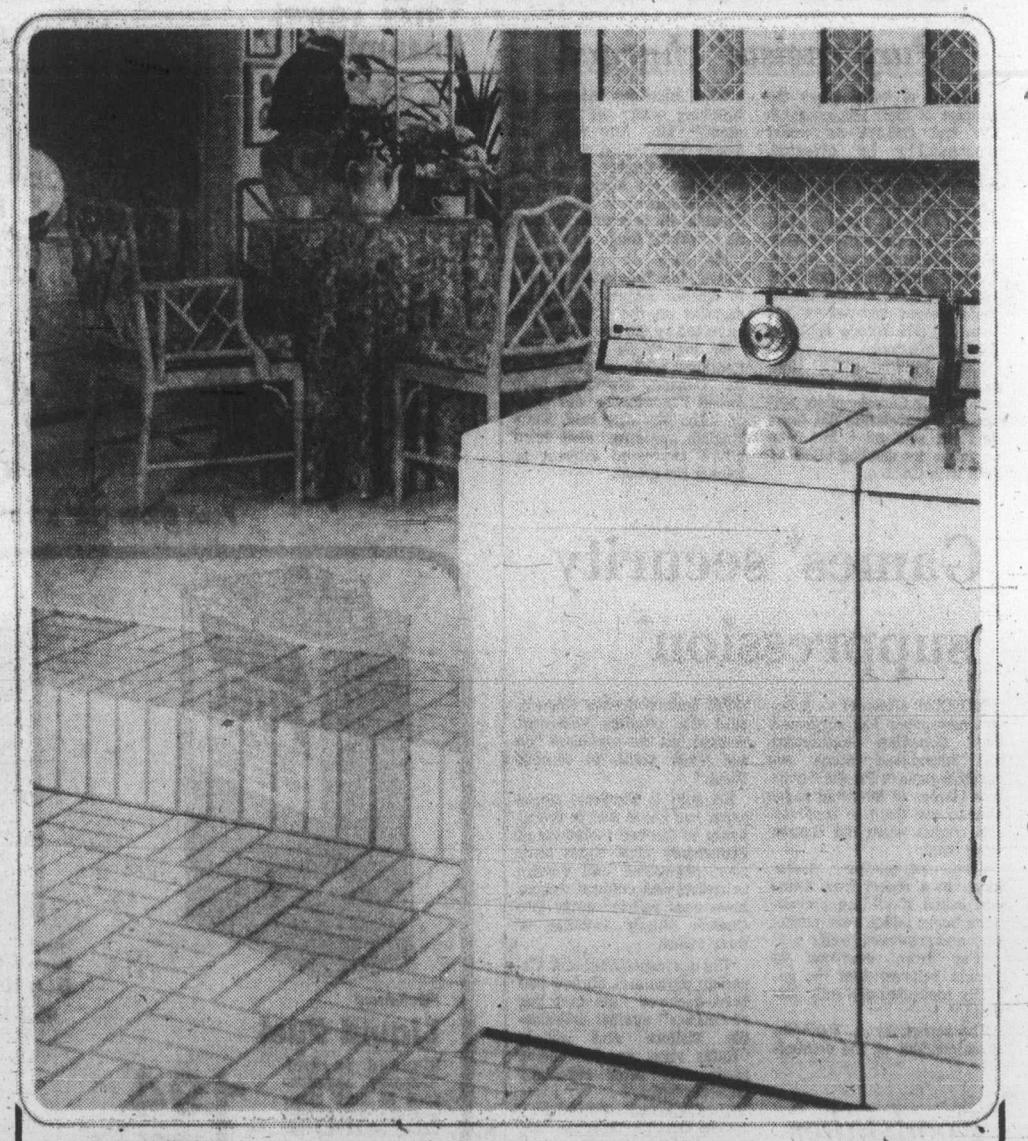

McDONALD SUPPLY LTD
& VICTORIA'S CARPET APPLIANCE CENTRE
GOOD DEAL COUNTRY
Our Motto: "You MUST Be Satisfied"
370 GORGE RD. EAST 386-6745
6-30

Fledgling group voice grows in air hassle

MONTREAL (CP) — As the issue of bilingualism continues to split the ranks of the country's pilots and air controllers, a fledgling association of French-speaking air workers is emerging as an important voice in the dispute.

L'Association des Gens de l'Air, a professional organization formed a year ago to promote aviation in Quebec, has since turned most of its attention to promoting French as a working language in the province's air communications.

This move has met with opposition by leaders of the Canadian Air Traffic Controllers Association and the Canadian Air Line Pilots Association who signed an agreement with the government Monday ending a nine-day strike by pilots over bilingual air communications.

The agreement came after the government managed to satisfy the majority of pilots and controllers that safety would come first in the expansion of bilingual air communications in Quebec.

Roger Demers, president of the 1,000-member l'Association des Gens de l'Air du Quebec, said in a telephone interview from Quebec City that his association should have been asked to co-sign the agreement, but admitted it was reached in a democratic manner.

He said his group was asked to submit briefs to a special three-man commission established as a result of negotiations with the pilots and controllers to evaluate procedures for bilingual air communication.

"We are still deciding whether to participate in the evaluation study Demers said. "We want to clear up a few points with the commission first."

"The fact that we were not invited to take part in the agreement makes it very difficult for us to understand what is going on."

Will not participate

Jean-Luc Patenaude, director of the 330-member Quebec wing of CATCA has declared that he will seek to disaffiliate his organization from the national body and that the province's controllers will refuse to take part in the commission's study.

But 200 of the 330 controllers are also members of l'Association des Gens de l'Air du Quebec and Demers says he is "pretty sure" they will abide by whatever decision his association makes concerning the study.

MPs Serge Joyal (L—Maisonneuve-Rosemont) and Pierre De Bane (L—Matane) will meet with association members in Quebec City on Thursday to discuss how Quebec air workers can participate in the study.

Calling the agreement "clearly unacceptable" because it is heavily weighted in favor of the CATCA and CALPA viewpoint, Joyal said the object of the meeting is to see how the commission can be used to get the Quebec side across.

Ed Broadbent, leader of the New Democratic Party, said in an interview in Montreal he has "over-all confidence in the new terms of reference of the commission" and added that the refusal of Francophone controllers to co-operate will "no doubt hamper the work of the commission.

"I would hope those involved would have serious second thoughts about non-co-operation," he said.

Concerning the Quebec controllers' disaffiliation from CATCA, Demers said his organization intends to "lend a helping hand" if the controllers choose to split from the national body.

He added that there is a possibility the controllers will become affiliated with the 165,000-member Confederation of National Trade Unions because "they have done the most for small union groups."

Delegates to a CNTU convention in Quebec City gave their support Monday to French-speaking pilots and controllers in their dispute over the use of French following a presentation by Demers.

The CNTU also said Quebecers subject to the federal labor code should be given the right to form their own bargaining units separate from national bodies.

'Pure racism' charged

Instead of being given the support of their unions—CATCA and CALPA—as would normally be expected, French-speaking workers ran into "pure racism" from their English-speaking colleagues outside Quebec, Demers said.

CATCA is currently the only legal bargaining group for the Quebec controllers who must wait until three months before their present contract expires Dec. 31, 1976 before applying for disaffiliation.

Louis Philippe Ally, vice-president of the recently-formed Air Canada pilots section of l'Association des Gens de l'Air, said there has been no move by Quebec pilots to split with CALPA.

"We have no intention of breaking away at the moment," Mr. Ally said, but added that CALPA has threatened some Quebec pilots with expulsion for signing an injunction aimed at forcing Air Canada to recognize French as a working language.

He said 41 pilots have signed the injunction request to Quebec Superior Court. A decision on the injunction is expected by the end of July.

Of the 90 to 100 French-speaking pilots employed by Air Canada, about 50 have joined l'Association des Gens de l'Air, Mr. Ally said. Some English speaking pilots have also expressed interest in joining the group.

Games' security 'suppression'

MOSCOW (Reuter) — A Soviet newspaper has suggested that Canadian authorities had introduced some security measures for the Olympics Games in Montreal to be able to use them to suppress civil rights when the Games were over.

The newspaper Soviet Sport, in a report from Ottawa, asked if all the precautions being taken were necessary and answered itself:

"Far from everyone in Canada believes that the security measures are fully justified."

The report, by A. Palladin, correspondent of the semi-official feature agency Novosti, said the officials who had worked out the measures "do not even want to discuss them."

He said a Montreal newspaper had noted that in recent years in Quebec violations of elementary civil rights have been uncovered and foreign scientists and cultural figures have been refused entry into Canada simply because of their views.

The correspondent said Canadian embassies abroad had been declared "the first line of defence" against undesirable visitors and added: "Entry visas are now being given only after especially careful checks."

A Canadian embassy spokesman in Moscow said there had been no change in visa regulations for the Olympics and that only citizens of countries who normally needed a visa to enter the country would have to obtain one for the Games.

The Soviet correspondent said unprecedented security measures were in force at Canadian airports and persons arriving from abroad "are complaining about the long and tiring procedures for the processing of entry documents."

Foodstakes contest set

The provincial governmen is launching a "B.C. food stakes" contest to promote B.C. food products, Agriculture Minister Don Phillips announced Wednesday.

He said the contest is expected to start in late July.

Consumers will have to send an entry form or label from a B.C. food item to a central location.

9:30 a.m. to 6 p.m. JULY 1st ONLY

SALE HOLIDAY

Limited Quantities ! No Rainchecks !

SPECIAL PURCHASE !

Cool, Synthetic Sleepwear

YOUR CHOICE 3.94 EACH

Excellent value for lovely classic styled gowns of machine-washable 100% nylon. Long or shift length with round neck and shirred bust. Sleeveless. Pastel colours are: pink, yellow or blue, sizes S-M-L. Limited Quantities! No Rainchecks.

SPECIAL PURCHASE !

Sheer Knee-Hi Hose

Just for this sale ! One size knee highs in 100% nylon with reinforced toe. Enchantment, Intrigue and mocha shades. Limited Quantities ! No Rainchecks.

5 PAIRS $1

Ladies' Doubleknit Shorts

Great summer sportswear ! Great price ! 100% nylon double knit shorts with stitched front crease, elastic waist. Washable navy, blue, white or red in sizes S.M.L.

1.74 PAIR

SAVE 22% !

Men's T-Shirts

Super value ! Men's classic summer T-shirts with short sleeves and front photo prints, assorted grounds. Washable 100% nylon. Sizes S-M-L.

1.94 EACH

Girls' Tank Tops

Cool & comfy tank tops in two styles: front screen printed in 100% nylon, sizes S-M-L; or all-over printed in 100% cotton and sizes 8-14. All machine-washable, of course.

1.64 EACH

SAVE 28% !

SAVE 38%

Women's "Popsicles"

Comfy slip-ons with cushioned insole, jute covered wedge heel. Bone, tan, yellow. Sizes 5-8.

2.84 PAIR

Wooden Clogs

Women's wood clog sandals with leather-lined upper. White or tan vamp. Sizes 5-8.

4.44 PAIR

"Acadia" Terry Towel Ensemble

Thick and thirsty 100% cotton striped terry towels in bathroom-accenting colours ! Fully machine-washable, ideal for the home, or cottage !

SPECIAL PURCHASE

20" x 40" APPROX. BATH TOWEL 1.24 EA.

Limited Quantities No Rainchecks

Face Cloth (12" x 12" approx.) 4 for 1.24

SAVE $2 !

2-Speed 20" Box Fan

20.84 EA.

- Removable, "Quik-Clean" safety grills !
- 5-blade "Silent-Flow" jet prop !
- Convenient 2-speed, 3-position rotary switch !
- Heavy-duty strap handle !
- 5-Year manufacturer's guarantee on motor !

"Coleman" Liquid Fuel

Blended to rigid "Coleman" specifications to burn clean without soot or smoke! 128-oz. (3.64 L.) recloseable can.

1.94 128 OZ.

"Raid" House & Garden Bug Killer 450 ML.

"Off" Insect Repellent 300 ML.

YOUR CHOICE 1.94 EA.

FANTASTIC VALUE

2-Player Badminton Set

Set includes 2 wood-handle racquets, 1 net and 1 birdie, all in a handy plastic carrying case.

1.44 SET

SAVE 25% !

"Port Royal" Sleeping Bags

28" x 68" approx. finished size woven cotton outer shell, matching flannel lining. Warm, 2½-lb. fill. Zip closure.

8.94 EA.

6-30

Zellers

HILLSIDE SHOPPING CENTRE

9:30 a.m. to 6:00 p.m. JULY 1st ONLY

CHARGEX master charge

Ottawa to pay Forum debts

VANCOUVER (CP) — The Canadian government has agreed to pay $350,000 for the assets of the Association of Canadian Organizations serving Human Settlements, thereby clearing up the debts of Habitat Forum, ACSOH president Terry Tanner said.

The organization leased the Jericho Beach site from the Vancouver Park Board for the forum conference which paralleled the official United Nations Conference on Human Settlements.

The forum ran into a cash problem during the final weeks before it opened.

"The last-minute costs entailed a lot of extra manpower," said Tanner. "We had as many as 500 workers on the site at one time.

"We could have increased our revenues by keeping the bar open, for example, but we didn't want to turn it into a local hangout. It would have set the wrong mood and tone for the conference."

The federal purchase of the forum assets will amount to an outright gift to the citizens of Vancouver of all the records, archives and art work commissioned by ACSOH for the two-week conference.

Tanner said part of the negotiations was that there would be "full access by the public to all the forum material."

He said the archives and records will go to the University of British Columbia, adding his group was still negotiating for the future public display of the art work.

"It is important to the artists that their works not be taken out of the public view," said Tanner. "We want to ensure that the art will not end up in private hands or in a warehouse somewhere."

He said surplus wood and lumber on the site would be made available to the general public this Friday, Saturday and Sunday.

Crude oil price frozen

WASHINGTON (UPI) — Reporting it had underestimated the earnings of U.S. oil producers by an average $30 million a month, the federal energy administration ordered at least a two-month freeze Wednesday in the gradual rising price of domestic crude oil.

The agency said it ordered the freeze to get real prices in line with the limits mandated by Congress and avoid the need for "severe price rollbacks" in the future.

OXFORD FOODS

271 COOK STREET
Open Daily 9-9; Sunday 10-7
Prices Effective:
Wed., June 30th, to Sat., July 3rd
We Reserve the Right to Limit Quantities

IMPERIAL MARGARINE	3 lb. pkt.	1.49
TURKISH COFFEE	1 lb.	1.69
CHALLENGER SOCKEYE SALMON	7¾-oz. tin	1.09
KRAFT MIRACLE WHIP	32-oz. jar	1.09
KAM LUNCHEON MEAT	12-oz. tin	79¢
INGERSOL CHEESE SPREADS	16-oz. jar	1.19
ALTA SWEET CREAM HONEY	2-lb. ctn.	1.49
LIBBY PINEAPPLE	2 14-oz. tins	79¢
AYLMER CREAM CORN	2 14-oz. tins	69¢
AYLMER MUSHROOM SOUP	4 10-oz. tins	89¢
JELLO JELLY POWDER	3-oz. pkts.	4 for 1.00
PEEK FREAN'S DIGESTIVE BISCUITS	14-oz. pkg.	79¢
JAVEX BLEACH	64-oz. bottle	59¢
ROYALE TOILET TISSUE	4-roll pkt.	99¢
U.S. PEACHES	3 lbs.	1.00
FRESH LETTUCE	2 for	49¢

6-30

SUMMER SALE

Big Week-End July 2-3

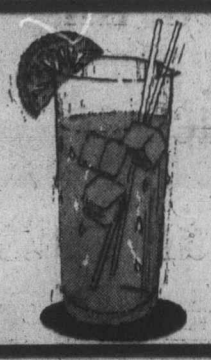

SAVE 38%

Ladies' Cool Tank Tops

1.54 EACH

A timely special purchase brings you favourite "tanks" for keeping c-o-o-l! 100% cotton in super solids, snazzy stripes and three fun prints-hurry in for best choice! S-M-L.

SPECIAL PURCHASE!

T-Shirt Dresses

8.84 EACH

Quick little knits.. the easy, cool dresses that will suit you to a "T"! Easy-care 50% polyester/50% cotton knits in super stripes or soft print, with little sleeves, open necks. Sizes S-M-L, 7-15. Hurry in! Limited Quantities. No Rainchecks

Toddlers' Little Girls' Shorts

SAVE 28%!

84¢ EA.

For sizes 2-3x, polyester pull-on shorts with half-boxer waist, in jacquards and solids. For sizes 4-6x, polyester pull-on shorts in nifty checks!

SPECIAL PURCHASE!

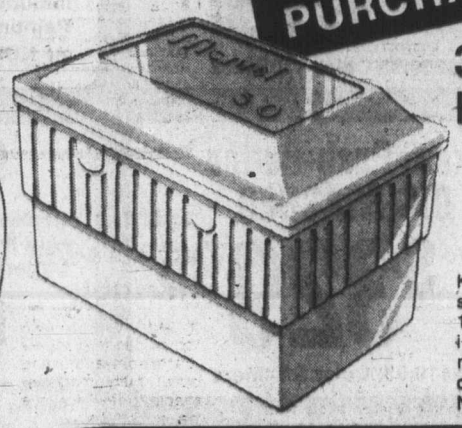

30 Qt. (U.S.) Foam Chest

1.47 EACH

Keep picnic food icy cold or steaming hot in this 17½" x 12½" x 15" chest of lightweight insulating foam. Features moulded handles for easy carrying. Limited Quantities. No Rainchecks.

Jacquard Bath Towels

1.74 EACH

Thirsty cotton terry woven jacquard bath towels in blue, green or orange. Approx. 20" x 40".

Limited Quantities No Rainchecks

Shredded Foam Pillows

1.54 EACH

Non-allergenic shredded foam pillows. Cotton ticking in assorted prints, colours. Approx. 16" x 23". Limited Quantities. No Rainchecks.

Check These Timely Sale Specials! Limited Quantities!

Fresh White Handbags
SPECIAL PURCHASE!
5.94
Fashionable, soft-touch vinyl handbags to freshen up summer outfits with a spark of white! Terrific special! Limited quantities. No rainchecks.

Ladies' Panty Hose
3/$1
Lovely, super-sheer panty hose with nude heel, reinforced toe and panty. Fashionable beige tones. One-size fits all.

Men's Dress Slacks
8.97 PAIR
Super value for men's machine-washable, wrinkle-resistant all-polyester and polyester blend dress slacks in solid shades and patterns. Sizes 30-40.

Lowney's Bridge Mixture
1-lb. Bag
97¢

Hibachi
10"x17" Black. Reg. $6.48
4.97
Limited Quantities

General Electric Porch 'n Bug Light Bulb
60 and 100 Watts Pack of 2
66¢

Zellers

Shop Daily 9:30 to 9:30
Credit Convenience at Zellers! Any of these credit cards accepted.
Ph. 595-2141

HUGE SAVINGS — BIG DISCOUNTS on FURNITURE, APPLIANCES, COLOR TV!

July 1st Sale

9 a.m till 9 p.m.

Admiral 20" COLOR TV
100% Solid-State Modular Chassis

In-Line Negative Band Black Matrix Picture Tube. 2-Yr. Warrantee; 1 Year Warrantee All Parts & Labor. . . . . .

$399.95

Mfr. Suggested List Price $569.95

Today is Salesmen's Day off, but Vic and Toni are Kicking Off our Biggest Sale of the Year: July 31st is our Fiscal Year-end and our July Sale is always the Biggest and the Best. Many of the Specials are for July 1st only and some quantities are limited. First Come, First Sold. All Sales Final Please

Deluxe Style 3-Room Group
Living Room, Bedroom, Kitchen

2 Popular Styles, Deluxe or Super Deluxe

$999.95 or $1499.95

(Take Up To 36 Months To Pay)

Admiral 13 cu. ft., 2-Door Model
REFRIGERATOR-FREEZER

Glide-Out Shelves, Electric Butter Conditioner Avocado or Harvest Gold $10 more . . . . .

$399.95

Regular List Price $489.95

99 x 66 =

For every $99 You Spend Today on a new SOFA, LOVESEAT & CHAIR Set; We Will Include $66 Worth of Furniture Accessories

For No Extra Charge!

E.G.: Buy a Sofa, Loveseat and Chair for $895, and we will include $594 Worth of Coffee Table, Lamp Tables, Table Paintings, Dresden or French Figurines and China, at NO EXTRA CHARGE!

LUXURY KITCHEN DINETTES
by Douglas of California

$99.95 5-Piece Style Spanish or Modern

$139.95 7-Piece Deluxe Style Contemporary

$289.95 7-Piece, Deluxe Spanish Luxury

Admiral ELECTRIC RANGE
White, Avocado, Harvest Gold

All Colors, Same Price While Stocks Last, Only Handy Plug-Out Elements

$199.95

Regular List Price $269.95 Color $10 More

One of Our Very Best Quality Units

MATTRESS Complete With Base and Heavy Duty Rug — Roller Frame

39" Unit. 3-Piece Set. Reg. $324.00 . . . NOW $199.95
54" Unit. 3-Piece Set. Reg. $384.90 . . . NOW $269.95
Queen Size. 3-Piece Set. Reg. $504.90 . . NOW $329.95
King-Size. 4-Piece Set. Reg. $679.00 . . . NOW $469.95

SHOP NOW, While Savings are Big. Terms, Too

Admiral Deluxe 6 Push-Button
PORTABLE DISHWASHER

Convertible Model. Use it Portable Now, Build it in later. Conversion Kit Slightly Extra . . . . . .

$329.95

Mfr. Suggested List $419.95, Color $10 More

9 a.m. 'til Noon SPECIAL

Rockwell Electronic Calculator with Percent Key. 8-Digit Display. AC Jack. 9-volt Battery Included. **$11.88**

Noon 'til 6 p.m. SPECIAL

Zero in to the Bedding Department! 2-Piece Sets as Low as $59.95 Mattress and Box Spring. Quality King Size Set Was $449.95. 3-pce. Set NOW . . . **$225**

6 p.m. 'til 9 p.m. SPECIAL

Magnavox COLOR TV and Stereos. Entire Stock While They Last . . . . . **⅓ Off**
First Come, First SOLD.

All Specials . . . ONLY . . . While Quantities Last!

Sleeper by Bailey-Schmitz
LUXURY in HERCULON-OLEFIN

Good Looking, Comfortable Luxury Sofa by Day. Quickly it converts to a Queen-Size Bed. TV Position Head Rest. Sheppard Casters. . . .

$399.95

Our Regular Retail Price $589.95

Admiral Top of the Line Models
AUTO. WASHER & DRYER

18-lb. Capacity Heavy Duty. Very Limited Quantity. Harvest Gold. While They Last . . . . . .

$689.95

Mfr. Suggested List $919.90, The PAIR

Admiral 4-Channel Stereo
5-Pc. COMPONENT SET!

AM/FM, FM Stereo 8-track 4-Channel Discrete Stereo Player, Master 360 deg. Balance Control, 4 . . . Tunnel Reflex Speakers. . .

$219.95

Mfr. Sugg. List Price $362.95

Admiral 26" COLOR TV
Deluxe Contemporary Style

100% Solid-State Modular Chassis. Color-Master "One-Touch" Tuning. AFC. 1 Year All Parts & Labor. 2 Yrs. Pic. Tube Warrantee . . . . .

$649.95

Mfr. Suggested List Price $909.95

Admiral FREEZERS
Pick and Choose Your Size and Terms!

7 cu. ft. 259 lb. capacity.
List Price $299.95 NOW ONLY **$219.95**
Available As Low as NO DOWN PAYMENT and $10. Per Month. 30 Mos.

12 cu. ft., 420-lb. Capacity.
List Price $329.95. NOW ONLY **$295.95**
Available As Low as $10. Down and $10 Per Month. 36-Mo. Plan. O.A.C.

15 cu. ft., 522 lb. Capacity.
List Price $359.95. NOW ONLY **$289.95**
Available As Low as $10. Per Month with $40. Down. 36-Mo. Plan. O.A.C.

18 cu. ft., 620-lb. Capacity.
List Price $389.95. NOW ONLY **$309.95**
Available As Low as $12. Per Month with $5. Down. 36-Mo. Plan O.A.C.

23 cu. ft., 791-lb. Capacity.
List Price $49.95. NOW ONLY **$339.95**
Available As Low as $13. Per Month with $15 Down. 36-Mo. Plan O.A.C.

26 cu. ft., 921-lb. Capacity.
List Price $469.95. NOW ONLY **$399.95**

UPRIGHT MODELS: 5 cu. ft. $239.95. 10 cu. ft. $349.95, 16 cu. ft. $399.95

Pick and Choose Your Style and Price!

9-Pc. LIVING ROOM GROUP
Spanish Style in Black & Oak

Black Naugahyde Davenport-/Sofa with matching Arm Chair, Hi-Back Swivel Rocker and Ottoman. Oak finish show wood trim. Cocktail Table, 2 Lamp Tables, 2 Lamps

$599.95

Really Nice. Regular List Price $787.95

Admiral 14 cu. ft. Frost-Free
REFRIGERATOR-FREEZER

With Electric Butter Conditioner. White Only. While They Last. Left Hand Door Opening. $10 More Limited Quantity. . . . . .

$439.95

Mfr. Sugg. List Price $549.95

6-Pc. Deluxe BEDROOM SUITE
3 Beautiful Styles by B. P. John

Choice of Styles, While They Last All Suites Include 2 Night Tables, Triple Dressers, 5-Drawer Chests. . .

$699.95

Our Regular List Prices to $899.95

July 1st Luxury Special No. 1
This Has To be CANADA'S Best Value

3-ROOM GROUPING!!

Complete Luxury Living Room
Complete Luxury Bedroom
Luxury Kitchen Dinette Too

$2950

Available as Low as $100 per Month with $500 Down. Including 7% Sales Tax and Financing on 36-Mo. Plan. O.A.C.

THE TRADERS

388-6264
715 Finlayson st.
OPEN NIGHTLY TILL 9 P.M. SAT TILL 6 P.M.

6-30

CKDA 1220
Fresh Sound . Mostly Music

We're on location!
All Day
July 1st Holiday

Search on for balloonist

NEW YORK — Balloonist **Karl Thomas'** worried ground crew called in the Coast Guard Wednesday to look for the missing daredevil, last heard from three days ago in his attempt to make the first trans-Atlantic crossing by balloon.

The coast guard sent up a long-range C130 search and Rescue plane to scan thousands of miles of water along the balloonist's projected flight route, but a spokesman conceded any sighting would be a matter of luck.

The 27-year-old Thomas lifted off from Lakehurst N.J., Naval Air Station Friday. He has not been heard from since Sunday.

□

NEWPORT, R.I. — **Michael Birch,** a 42-year-old British Columbian, Wednesday became the third finisher in the 3,000-mile single-handed trans-Atlantic race from Plymouth England, to Newport. Birch, who now lives in Dartmouth, England, wins the Jester Trophy for boats under 38 feet. He could emerge as winner of the trans-Atlantic race on corrected time. Birch piloted his 32-foot trimaran Third Turtle into port a little more than 24 days after taking off from Plymouth June 5.

□

ASPEN, Cold. — French-born singer **Claudine Longet** Wednesday testified her love affair with pro skier **Vladimir "Spider" Sabich** had soured and they agreed to separate weeks before she allegedly shot him to death in their mountain chalet. Miss Longet's testimony was her first since Sabich, 31, was shot March 21. The hearing is to determine what evidence will be admissible at her manslaughter trial Aug. 30.

Miss Longet, former wife of singer **Andy Williams,** said she and Sabich decided at least one month before the shooting that she and her children would move from the chalet. She gave no reason for the breakup of the affair.

□

OTTAWA — Opposition Leader **Joe Clark** will spend the July 1 holiday at his Alberta constituency, Rocky Mountain. His office said Clark will officially open a horse race at Nillarville, stay overnight Thursday with his parents at High River then travel to Crowsnest Pass for a community picnic.

□

CHICAGO — The wife of Standard Oil Co. of Indiana board chairman **John Swearingen** is to appear in court Friday on charges of disorderly conduct. Wealthy socialite **Bonnie Swearingen,** when arrested June 20 at O'Hare International Airport, described herself to police as an "unemployed civic leader."

□

WASHINGTON — **Barry Goldwater,** a mainstay in Conservative politics, abandoned his neutral stance Wednesday and endorsed **President Ford** for the Republican presidential nomination — a move he labeled his most difficult decision.

□

PALM SPRINGS, Calif. — Pianist **Liberace** was fined $25 Tuesday for possession of a slot machine. Police found the illegal gambling device while inspecting his home in April after a burglar alarm went off. The judge ordered the machine destroyed and the quarter in it confiscated.

□

SYDNEY — **Tommy Roudonikis,** New South Wales rugby league captain, has been fined $200 after admitting he bit another player on the nose in a match last Sunday.

□

MICHIGAN CITY, Ind. — After 66 years in the Indiana State Prison, it was hard to leave. **Johnson Grigsby,** 91, was paroled Dec. 10, 1974, to a local nursing home, but he returned to prison May 8. A parole board hearing is scheduled next month to decide what to do with him. Grigsby was sentenced in 1908 to life imprisonment for fatally stabbing a man in a tavern brawl in Alexandria, Ind.

□

WASHINGTON — The Senate armed services committee Tuesday approved Senator **George Brown** for another two-year term as chairman of the Joint Chiefs of Staff despite his repeated assertions that Jews have too much influence on Congress.

□

WASHINGTON — FBI agents Tuesday arrested Dr. **William Perl,** 70, leader of the Jewish Defence League (JDL) in the Washington region, on a charge of conspiracy in connection with shooting incidents last May at the homes of Soviet embassy personnel.

□

VANCOUVER — A former Hong Kong policeman who faces bribery charges was remanded Wednesday to July 7 when a date will be set for extradition hearings under the Fugitive Offenders Act. **Hon Kwing Shum,** 55, is free on $250,000 bail after being arrested June 22 on a fugitive warrant. He is charged in Hong Kong with being in control of "pecuniary resources" of more than 2.3 million Hong Kong dollars.

□

TALLAHASSEE, Fla. — Former federal judge **G. Harrold Carswell,** 56, a 1970 Nixon nominee to the Supreme Court, was indicted Wednesday on charges of making a homosexual pass at a vice squad policeman.

NAMES in the NEWS

Liberace — . . . not smiling now

LOCAL and LONG DISTANCE MOVING
RELIABLE TRANSFER OF VICTORIA LTD.
Member of United Van Lines
388-6466 4-11

Beautifully completed and completely beautiful

WINNER OF CANADIAN YEARBOOK AWARD FOR ARCHITECTURAL DESIGN.

- NOW OFFERING PRESTIGIOUS SUITES FROM $59,000.
- SURROUNDED BY WATERFRONT AND PARK.
- SPECTACULAR VIEWS OF OLYMPIC MOUNTAINS, JUAN DE FUCA STRAIT, INNER HARBOUR AND VICTORIA SKYLINE.
- 37 IMAGINATIVE FLOOR PLANS.
- BRICK FIREPLACES
- HUGE TERRACES WITH BARBECUES.
- LANDSCAPING WITH BEAUTIFUL GARDEN PAVILION.
- THE HARBOUR CLUB. A PRIVATE GETAWAY IN THE TUDOR STYLE. (EXCLUSIVE TO LAUREL POINT RESIDENTS.)
- ALL THIS AND MORE JUST A FEW MINUTES WALK FROM DOWNTOWN.
- PLUS 7 EXCLUSIVELY DESIGNED TOWNHOUSES.

LAUREL POINT
225 BELLEVILLE
A DEVELOPMENT OF CANADIAN FREEHOLD PROPERTIES LTD
A good dream come true.
HOURS: WEEKDAYS 1:00 - 8:00 p.m.
SAT. & SUN. 1:00 - 7:00 p.m.
PHONE 386-7752.

Largest selection of Mosaics, Italian and English Wall Tiles on Vancouver Island. All prices competitive to Vancouver market. Lots of Parking. Professional installation available for ceramic or linoleums.

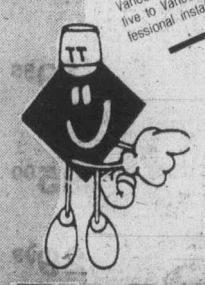

1x1 MOSAICS 3 colors 59¢
1x2 MOSAICS 5 colors 69¢
12' CUSHION FLOOR $3.49 sq. yd., 3 colors
NEVER WAY FLOOR TILE 79¢ sq. ft. 6 colors
6x6 SPANISH WALL TILE 6 colors 99¢ sq. ft.
MIL BRICK SPECIAL $7.95 a carton 6 sq. ft.
INTERIOR-EXTERIOR CERAMIC FLOOR TILE $1.35 sq. ft.
FREE INSTALLATION SHEET AND ADVICE

TILE TOWN
OPEN DAILY 8:30 A.M. TO 5 P.M. 385-2141
200 ESQUIMALT RD.
PROFESSIONAL CERAMIC and LINO INSTALLATIONS AVAILABLE
7-1

CAPITAL SUPER FOODS

50 WEST BURNSIDE
OPEN DAILY 9 to 9
5124 CORDOVA BAY RD.
Cordova Bay Plaza
OPEN MON., TUES., WED., SAT. 9 to 6 THURS., FRI., 9-9, SUN. 11-6
PRICES EFFECTIVE JULY 1, 2, 3
WE RESERVE THE RIGHT TO LIMIT QUANTITIES

SHOP and SAVE

OPEN JULY 1
DOMINION DAY
BURNSIDE STORE 9 to 9
CORDOVA BAY STORE 12 to 5

MOM'S MARGARINE 3 lbs. for 1.29
UNDERWOOD DEVILLED HAM 4½ oz. 59¢
ARDMONA PEACHES SLICES AND HALVES 2 14-oz. Tins 79¢
GROUND BEEF Frech Daily LB. 69¢
BOLOGNA No. 1, By the Piece LB. 59¢
FLETCHER'S SANDWICH MEAT Chicken Loaf, Meat Loaf, Pickled Pimento Macaroni & Cheese, Bologna, 6-oz. pkg. 2 FOR 89¢
CANADA GRADE A BEEF
Baron of BEEF Lb. 1.69
Top Round STEAK ROAST Lb. 1.69
Bottom Round STEAK ROAST Lb. 1.59
GAINER'S PURE PORK SAUSAGE 1-lb. Tray 1.09
ROASTING CHICKEN FRESH, Grade A, lb. 89¢
CHEESE ONTARIO, Mild lb. 1.19
ARDMONA FRUIT COCKTAIL 2 14-oz. Tins 89¢
AYLMER TOMATOES 28-oz. Tin 49¢
BYE THE SEA CHUNK LIGHT TUNA 6½-oz. Tin 59¢
NEW! MR. CHRISTIE MOTHER'S COOKIES GRANOLA FRUIT NUTS WHOLE WHEAT COCONUT 10.6-oz. BAG 79¢
ANGLER WHITE SPRING SALMON 7¾-oz. Tin 79¢
TANG ORANGE FLAVOUR CRYSTALS 4 3½ oz. CELLO PACKS 89¢
DREAM WHIP 2 4-oz. Packs 1.19
SUNLIGHT LIQUID DETERGENT 24-oz. Giant Size 65¢
PINE SOL 40-oz. FAMILY SIZE 1.59
No. 1 Chiquita Bananas 5 LBS 1.00
Fresh Green Onion and Radish 2 bunch 25¢
Watermelon Juicy, Whole only 11¢ LB.
CURITY DISPOSABLE DIAPERS 12 TODDLERS' BOX 99¢
YORK FROZEN ORANGE JUICE 12-oz. Tin 49¢
CARNATION INSTANT SKIM MILK POWDER 3 Lb. 2.19
ABC DETERGENT 3 LBS. 1.09
MARVENS GRAHAM WAFERS 13-oz. 59¢
HUSKY DOG FOOD 3 25-Oz. King Size 79¢
BICK'S RELISH All Varieties, 12-Oz. 49¢
6-30

Nanaimo bypass

College dilemma finally resolved

NANAIMO — The sometimes-embarrassing dilemma regarding the locating of a portion of the new Malaspina College directly over the proposed route of a highway bypass around this city, has been resolved.

Mayor Frank Ney disclosed earlier that the gymnasium at the campus was to be built in a spot which would put it directly in the way of the bypass, which is proposed but not planned until sometime in the distant future.

At a meeting with council this week, Jim Dennison, chief engineer for the highways department, said that a quick change of plans now shows the bypass route running to the west of Westwood Lake, well away from the college campus.

There were reports earlier that the highway could not be located west of the lake because of severe environmental damage there.

However, it would appear that the problems have been solved and that if and when a bypass is built, it will go west of the lake, around the base of Mount Benson.

The highways department said earlier that a bypass would not be built here for at least 10 years.

Cultural groups 'need support'

NANAIMO — City council should take a long, hard look at cultural activities around the city and give its support to the groups, Ron Brookbank said at this week's meeting.

He made the statement in support of a request from the Nanaimo Theatre Group that the city add a monetary award to go along with its city challenge trophy.

The trophy is awarded annually to deserving members of the theatre group.

Jean Plater, secretary of the group, said that the city donated the trophy 21 years ago but since then, culture in the city has been largely ignored by city government.

Ald. G. L. Hall said he felt that a nominal amount should be given annually by the city since, as she put it, "not much of a fund is set aside for artistic efforts. We seem to do fairly well with bathtub racing and Miss Nanaimo, but the arts do not fare so well."

Ald. Alex Vitostko was supported in his motion that the matter be referred to the finance committee for study.

Street to be hit by parking ban

NANAIMO — City council here, in consultation with the provincial highways department, has decided that parking will be banned on the west side of Nicoll Street in the near future.

The highways department had proposed that all parking should be banned on the street in order to provide four lanes of traffic movement to match the recently-expanded four-lane highway south of the city.

However, at a joint meeting involving the city and the department, the compromise was reached.

Council had opposed the ttal ban n the basis that residents of Nicoll Street would have their only parking area taken away from them.

Aldermen suggested to the department that the province should buy land behind the Nicoll Street houses to provide off-street parking if parking on the street were to be prohibited.

Council also argued that parking could be restricted on the east side of the street during peak traffic periods in the future if it was deemed necessary after study.

Grits coming to Nanaimo

Otto Lang, federal minister of transport, will be in Nanaimo July 10, accompanied by Hugh Anderson, MP for Comox-Alberni.

While in Nanaimo, Lang and Anderson will be taken on a tour of Nanaimo, including Nanaimo harbor and in particular, the Duke Point site, soon to be developed into a major port. Lang and Anderson will be available following this tour to meet with members of the public to discuss current federal issues.

The public is invited to meet Lang and Anderson at a coffee party to be held in the Harbor Room, Malaspina Hotel, at 11 a.m. July 10.

EATON'S

For the Hard of Hearing

Unitron hearing aids can help nerve deafness and understanding. We supply batteries at no charge for the life of the Unitron rechargeable Hearing Aid at Eaton's.

Fourth Floor 382-7141

The Royal Hudson Takes You Back!

THE "ROYAL HUDSON" EXCURSION TO SQUAMISH

Leaves North Vancouver at 10:00 am

(British Columbia Railway Station, 1131 West 1st) Wednesday through Sunday and statutory holidays. The trip takes 2 hours each way with a stopover in Squamish for lunch.

TICKETS - Adults $5.50, Students 12 - 18 and Senior Citizens $4.00, Children 2 - 11 $2.75.
Reservations are recommended. Phone 987-5211 between 8 am and 10 pm. Reserved tickets must be picked up at the British Columbia Railway Station 48 hours ahead of trip. Tickets may also be purchased at the Vancouver Bus Depot ticket office where no phone reservations will be taken.

BUS AND TRAIN
trip from Victoria (all inclusive)
for information call
VI COACH LINES - 385-2467

Operated by
BRITISH COLUMBIA RAILWAY
for Government of British Columbia
Department of Recreation and Travel Industry
Hon. Grace M. McCarthy, Minister

There's only one place in town to get the comfort, fit and value of Women's Downunders. Eaton's!

It's our exclusive shoe that women love to wear. Because Downunders give comfort every step of the way. All in the most supple kid leathers styled to a 2 eyelet moccasin vamp casual with covered wedge heel, and crepe sole. In navy, amber, brown or jasmin. Fitting comfort for your foot, found only at Eaton's.

25.00

Women's Shoes, Dept. 238, floor of fashion

EATON'S

Back packing and Family camping gear at the lowest prices in town! If not, we'll refund the difference

Save on 9'x12' outside frame cottage tent,
Tent has "Supreme" waterproofing; pest-proof D-Zip door; 7½' canopy with fringe and more. Sleeps 6. Apt. 9'x12'x7½'x5½'. **144.99**

Sale-priced 9'x9' standard tourist tent for family camping
Rugged cotton canvas tent has "Supreme" waterproofing; pest-proof dutch door and more. Sleeps 4. About 9'x9'x-5½'x7'. **52.99**

Executive adult sleeping bag with Schuss water repellent cover
Sleeping bag has nylon cover and 2 lbs. of 100% Dacron II fill. Comes complete with storm welt to keep cold out. Abt. 34x72". **18.99**

Executive tall sleeping bag with full all round zipper
Bag has Schuss water repellent nylon cover and 3 lbs. of 100% Dacron II fill. Storm welt keeps the warm in. Abt. 34x-82". **23.99**

Giant diamond air mattress is great for floating on the water
Terrific for sleeping comfort and great for water fun. Heavy rubberized cotton canvas with pillow. **15.99**

Save now on tufted air mattress . . . a family camping must!
Sturdy tufted air mattress is made of heavy rubberized cotton canvas for comfortable sunning. About 80"x28". **12.59**

5-position ratchet camp cot with cotton canvas cover
Smooth control adjusts head and foot rests to 5 positions. Rugged cotton canvas cover in asst'd. prints. Approx. 25x-75". **14.99**

Save now on cotton duck covered folding spring chair
Chair folds away for easy mobility. Coil spring seat and strong tubular steel frame. Comes in assorted patterns. **8.49**

Sporting Goods, Dept. 261, Lower Main Floor.

Great back-packing values

3-man nylon tent Sale-priced
Wind and water resistant tent with carrying bag. About 6 lbs. Approximately 7'x7'x1'6". **34.99**
3-man nylon fly, 11.99

Great savings on 2-man nylon tent
3-way zip screened door with tie-down storm flaps and 1-pce. floor. Abt. 4 lbs. **19.88**
2-man nylon fly, 8.99

Mt. Logan mummy sleeping bag
Downproof rip-stop outershell and lining. Carrying bag included. Abt. 4 lbs. Abt. 33x90" **95.00**

Save now on Optimus backpacker stove
Burns by self pressure. Regulated self-cleaning burner. Holds 0.2 litres of white gasoline. **29.99**

Svea backpacker stove
Holds ¼ pint of white gasoline. Cover serves as cup or saucepan. Abt. 20-oz. **24.99**

Sporting Goods, Dept. 261, Lower Main Floor.

Save now when the back packing and camping are the best . . . use your handy Eaton's Account Card.

BUYLINE 388-4373

EATON'S

MANN ALIVE!
Paul Mann ten 'til two.
C-FAX 1070

The Daily Colonist.
(ESTABLISHED 1858)

SAVE ON CAMPER RENTALS 386-6666
peter pollen ford

Report supports current trends in Saanich plans

Saanich council's long-awaited economic study, released Wednesday, supports current trends in the municipality's planning.

The report, prepared by Ward and Associates of Vancouver, concludes that it would be financially impossible for Saanich to meet the development demands of the regional plan as published. It recommended instead that Saanich negotiate with the regional board for a new population level and a greater share of commercial and industrial development under the plan.

Mayor Ed Lum said at a press conference Wednesday that Saanich would continue to prepare its own plan, as required under the regional plan, and then decide on amendments to be requested at the regional level.

He predicted that council will not want as many changes as originally expected.

One of the main concerns had been restrictions on the size of shopping centres outside downtown Victoria, but Lum said he has since learned that the regional plan could give council jurisdiction over centres up to 450,000 square feet. Saanich could be happy with that figure, he said.

The economic report suggested that Saanich could support one or two new major centres, and council is already considering a proposal for a centre at Burnside and Tillicum.

The report backed up council's claim that Saanich would not be able to afford growth planned by the regional board without more commercial and industrial development to beef up its tax base.

Ald. John McDonald, chairman of council's planning committee, pointed out that no new commercial or industrial areas are being considered — development in areas already designated would simply be actively encouraged.

The cost to taxpayers of new development would be kept down by requiring developers to pay fees to cover off-site servicing costs, McDonald said. For the Royal Oak industrial park, these fees would be about $50,000 an acre, and fees for other areas should be worked out by this fall, he said.

As for residential development to accommodate the predicted doubling of population, McDonald said the committee is "leaning toward" increasing the density along Saanich's southern edge through redevelopment of old neighborhoods.

Areas likely to undergo the highest density increase, as listed in the Ward report, are Gorge, Mayfair, Cedar Hill, and Jubilee.

Upgrading sewers, drains and roads for Saanich's increased population was conservatively estimated by municipal engineers to cost $88,700,000, the report said.

Saanich should have its general plan ready for submission to the region by the deadline this fall, Lum said, but detailed plans for individual neighborhoods would be completed afterward.

—Colonist photo by Ian McKain

Moving on

June 30 is moving day of the year for Greater Victorians — the month-end day after school's out and parents of youngsters finishing a school year are free to strike out for homes elsewhere. This photo was taken Friday at 686 Polyanthus Crescent, Saanich, a house being vacated by Peter Anderson and his family. Anderson, a captain retiring after 34 years in the Canadian Forces was bound for Peterborough, Ont.

Slow budget trustees' aim

By KING LEE
Colonist Reporter

Trustees agreed Wednesday night on a possible method of slowing the skyrocketing budget in the Greater Victoria School district.

Trustee Peter Bunn, a former board chairman, introduced a motion to have trustees set a guideline in an over-all percentage adjustment figure on or before the third Monday in September of each year for the administrative staff to adhere to.

The school district's 1976 budget of $46,471,540 was an increase of $7,488,819 over the previous year and $2,599,224 more than a provisional budget discussed in January of this year.

Speaking in support of his own motion, Bunn said he was hoping at some time enough trustees "will say whoa."

If his motion was adopted, Bunn said, unions bargaining with the district would know how much the traffic would bear or if cuts in staff would be needed to meet the wage demands.

Vice-chairman Susan Brice, the only dissenter in the vote, pointed out that the difficulty was in the timing of the budget year and the school year. After settlements were reached she said, eight months would be required to cut staff.

"There are ways to solve these types of things," Mrs. Brice said. "What makes us think factors which come into it (the budget) last year won't come into it this year?"

"You either become cynical or become a serious trustee," replied Bunn, who said the board failed the public "miserably" this year.

"Let's, for heaven's sake, get some hook on this thing."

Trustee Dr. Mark Fisher, in supporting the motion, said it was valuable that teaching and non-teaching staff know what amounts of money were available by late September, reminding trustees that 88 per cent of the budget goes to salaries.

"When we get down to specifics and pressure is applied, we don't seem to make decisions stick," trustee Janet Baird commented.

Trustee Roy Temple, who said he favored the motion but warned of inherent dangers, called it a desperate move on the part of the board and was opposed to trustees setting arbitrary guidelines and forcing salaried administrative staff to follow them without being involved in the decision.

Chairman William Ross disagreed with Temple that it was a desperate tactic. He was in support of the motion but said he was not entirely dissatisfied with the process or the budget last year.

Trustee Lavinia Greenwood took exception to Ross' remark, saying she was most dissatisfied with the last budget.

Ross
. . . not satisfied

Ross elaborated by saying he was referring to the provisional stage of the procedures.

Assistant superintendent Dr. John Wiens said the problem was that something which stretched over more than one year was needed for long-range planning. He said a five-year plan, for instance, would give a much better focus for budgeting.

Wiens reminded trustees that they set their levels of expectation at a 13 per cent budget increase with a "status quo" situation in the quality of education, which didn't work out.

Mrs. Greenwood produced statistics which indicated the per-pupil costs in 1966 were $452 and in 1976 were more than $1,700.

Violent cases increase, drugs down

While the number of violent crimes in Victoria increased during 1975, the over-all crime rate dropped slightly compared with the previous year.

The annual report of the Victoria police department released by Police Chief John Gregory Wednesday shows a decline in drug offences, rape and other sexual assaults.

Also down were driving offences, including impaired driving and driving with a blood alcohol level of more than .08 per cent.

Fatal traffic accidents declined sharply from 13 in 1974 to 3 in 1975.

The over-all crime rate dropped by 1.1 per cent in 1975, but the report cautions that the decrease was mainly due to a decline in offences under the "Other Criminal Code" category which includes disturbing the peace and wilful damage.

Here are some of the high lights of the report with the previous year's figures in brackets:

Murders — 2 (3); sex offences — 23 (64); robbery — 114 (81); break and enter — 1,399 (1,202); car theft — 601 (565); theft over $200 — 383 (329); theft under $200 — 2,997 (3,064).

The number of drug offences declined from 435 in 1974 to 381 in 1975. Of that total, 359 (411 were connected with cannabis, commonly known as marijuana. The rest concerned addicting drugs, controlled and restricted drugs.

The report says of the 114 robberies committed in 1975, 44 involved weapons, usually guns or knives.

The value of goods and cash stolen in 1975 is estimated at $801,892. Of that, $135,928 was obtained through false pretences. Value of goods and cash recovered was $130,906.

The police department investigated 18 suicides in 1975 — 11 men and seven women. Seven hanged themselves, seven took overdoses and four shot themselves. Ages ranged from 16 to 82.

Here's a breakdown of driving offences covered by the Criminal Code of Canada:

Failing to remain at the scene of an accident — 60 (68); dangerous driving — 14 (10); impaired driving — 250 (354); refusing breath analysis tests — 19 (18); driving while under suspension — 3 (50).

The report noted "no surprise" in the crime pattern. The highest crime count occurred on Saturdays, the lowest on Sundays.

A chart listing crime by areas shows that 42.6 per cent of all crimes were committed in the city core, with the remainder evenly distributed across the city.

Rowing race tops gala July 1 program

All Sidney Day is the major single event of the Dominion Day holiday today in Greater Victoria.

The Great Sidney Rowing Review at Sidney wharf is the focal point of the festivities, starting at 9 a.m., after a pancake breakfast in Beacon Plaza mall at 8.

Other events are an underwater treasure hunt at the Sidney wharf at 9:45 a.m., a men's softball tournament on Sanscha grounds at 10, a Sidney Day parade at 11 on Beacon Avenue, a Kinsmen salmon barbecue at noon, a Rotary midway, bingo at 1 p.m., opening ceremonies at 1:15, presentation of parade trophies and children's races at 1:30, amateur talent at 2, mini-Olympics at 2:30, more entertainment later in the afternoon, and a dance at night.

The weather forecast is for sunny skies in the morning and a possibility of showers in the afternoon.

Children save mom from prison term

Three children saved a 30-year-old Victoria woman from a jail term or a fine as Judge William Ostler changed his mind Wednesday in a serious public-mischief case in Victoria provincial court.

In allowing a suspended sentence for Elsie May March, 16 Hayward Heights, Ostler made it clear he was acting only "for the sake of your children" and warned that she "or anyone else" should not mistakenly consider a suspended sentence was lenient in such cases.

After Mrs. March pleaded guilty to the Victoria charge of public mischief, prosecutor Nicholas Lang said she told police shortly after a Feb. 7 traffic accident on Esquimalt Road that she drove the car. But the next day, she named a man as the driver.

As a result, said Lang, a charge against Mrs. March was withdrawn and the man was charged. But at his trial June 3, Mrs. March testified she had been the driver.

"It's a mischievous thing to do," Ostler said, fining Mrs. March $250 and then asking if she wanted time to pay.

It soon came out that she was divorced, the mother of three children, on welfare and the sole support of the children because their father also was on welfare.

"It's pretty hard on the children to take a fine out of social welfare," Ostler said, and prosecutor Lang immediately followed with a suggestion of probation because "the fine would only hurt the children."

Saying such charges could result in a jail term, the judge said, "I want to avoid any impression that it's not a very serious matter.

"I don't want this woman or anyone else to think that this sort of thing can get a suspended sentence, which many people mistakenly think is leniency. Sometimes it is generally misunderstood that a suspended sentence can be given for good reason."

Ostler eliminated the fine, suspended sentence and put Mrs. March on probation for six months with these words: "I'm not concerned with this woman at all. It's for the children."

Chambers protest ferry hike

Representatives from three mid-Island chambers of commerce from the Parksville-Qualicum area met Robert Skelly (NDP—Alberni) this week to seek his aid in obtaining a rollback of B.C. ferry fares.

The chamber representatives along with spokesmen for 27 businesses in the area claimed that their business transactions are down 50 per cent since June 1, when the doubled ferry fares began.

As a result of the meeting, telegrams were sent to Transport Minister Jack Davis and Provincial Secretary Grace McCarthy stating that unless some relief was provided, many tourist-oriented businesses would go bankrupt this year.

—Colonist photo by Alex Barta

Press invited to jail

Jail area of Saanich police station on Vernon Avenue is viewed by Victoria Press representatives this week on a tour conducted by Police Chief Robert Peterson. Saanich chief constable called the "get acquainted" session to help improve relations between the police force and press.

Teachers say province reneged on schools act

The Greater Victoria Teachers Association has accused the provincial government of continuing to show a lack of concern for people and reneging on the Public Schools Act.

Mavis DeGirolamo, past president of the GVTA, reacted to Education Minister Pat McGeer's statement in the Legislature Wednesday that all salary agreements between teachers and school districts would be required to come under a review by the federal Anti-Inflation Board.

Ms. DeGirolamo, speaking for president Walter Kitley, who is on a European vacation, said teachers have already paid the price of restraint by accepting a compulsory binding arbitration award of 11.3 per cent.

"We bargained in good faith under the terms of the Public Schools Act," she continued.

"If McGeer continues the pressure for a review by the AIB, he's showing a lack of concern for the people in the public services sector and he's reneging on the Public Schools Act."

She said the whole Social Credit government should look at the cost increases they have imposed on the people of the province, pointing to sharp increases in Insurance Corporation of B.C. and B.C. Ferries rates.

"We have proof of a government that does not care about the people," she stated.

When asked if the government might interpret her remarks to be political because she ran unsuccessfully for one of the two NDP nominations in Victoria riding last year, she replied: "There's no way party affiliations color my thinking in terms of representing teachers."

At a special meeting of the Greater Victoria school board Wednesday night, an effort by chairman William Ross to have his recommendation for application for a rollback to the AIB failed.

The recommendation, one of seven in a list of recommendations on cost and budget control for the district, did not get the required unanimous approval to be placed on the agenda.

LRB gets new officer

Lawyer Donald Munroe of Vancouver has been appointed a vice-chairman of the B.C. Labor Relations Board, Labor Minister Allan Williams announced Wednesday.

The appointment of Munroe, who has practised in the labor relations field for more than five years, is effective Sept. 1 for three years.

He is the son of Mr. Justice E. Craig Munroe of the B.C. Supreme Court.

Vessels awaiting start of Victoria-Maui race

Vessels were assembled in the Inner Harbor Wednesday for the Victoria-Maui ocean race starting Saturday.

It will be the sixth time since the inception of the race in 1965 that participants will compete for more than a dozen trophies in a race covering 2,300 miles of the Pacific. The race takes place in even-numbered years.

More than 30 vessels are entered this year.

The 1974 over-all winner was Tinsley Light, skippered by Henry Grandin of St. Francis Yacht Club of San Francisco.

Toronto trading

TORONTO (CP) — The Toronto stock market was fractionally higher at the close of light trading Wednesday.

The Dominion Day holiday, which marks the start of a long weekend for many market followers, was blamed for the sluggish turnover, the lowest recorded in 22 sessions.

A total of 106 contracts were traded on the options market, down from 157 Tuesday.

A block of 24,800 Class A shares of St. Lawrence Cement Co. at $17¼ a share was the largest of the 38 blocks traded.

Royal Trust Co. was second with 18,800 Class A shares at $19 a share, followed by 12,500 Class A sharres of Kerr Addison Mines at $13¼ a share.

United Trust Co. and Unicorp Financial Corp. gained sharply after the resumption of trading at Wednesday's opening.

Trading was halted Thursday pending news that Royal Trust Co. was bidding for purchase of Unicorp's 68 per cent interest in United Trust. The Royal Trust offer, to be presented to shareholders at the completion of the initial offer, is for five shares of United Trust for each three-share lot of Royal Trust.

CLOSING AVERAGES

154 Industrials	187.46	—0.14
12 Golds	273.06	+0.02
29 Base Metals	90.52	—0.49
19 Western Oils	231.78	—0.38

Volume: 1.63 million.

BOX SCORE

	Wed.	Tues.
Issues traded	608	660
Advances	164	156
Declines	183	232
Unchanged	261	272
New highs	13	12
New lows	13	14

ACTIVE STOCKS

Vol.		Close	Chge
26276	Cdn Pac	17⅞	+ ⅜
25850	St Lawr Cem A	17	Unch
23300	Que Tel		
	7¾ pct 73 pfd	15½	+ ½
		15½	+ ½
24250	Reed Pnr A pfd		
		11½	Unch
21550	Roy Trust A	18⅛	— 1⅛
20202	Norcen En	12⅝	— ⅜
19938	Abbey Glen	5½	— ⅛
19750	B.C. Tel		
	7.04 pct pfd	18¼	+ ¼
19093	Bk Mont	18⅝	+ ¼
15410	Alta En	10⅝	+ ⅜

GROUP AVERAGES

Banks	282.39	+0.37
Beverages	259.79	+0.15
Chemicals	118.69	—0.49
Communications	368.24	—1.50
Const. material	198.96	—0.39
Food Proces.	270.88	—0.82
General mfg.	180.14	—0.02
Industrial mines	138.43	+1.17
Merchandising	336.60	—1.84
Oil refining	195.02	—1.33
Paper—forest prod.	116.22	+0.58
Pipelines	169.25	—0.51
Real estate	163.83	—2.33
Steels	219.09	+0.66
Trust and loan	218.19	—3.38
Utilities	147.61	—1.40
Miscellaneous	131.18	+0.91

Up 61 Down 11.

TORONTO CLOSING STOCKS
Distributed by CP

Toronto Stock Exchange—June 30
Complete tabulation of Wednesday transactions. Quotations in cents unless marked $. z—Odd lot, xd—Ex-dividend, xr—Ex-rights, xw — Ex-warrants. Net change is from previous board-lot closing sale.

Stock	Sales	High	Low	Close	Net Ch'ge
A.G.F.M	236	187	187	187	+ 7
Abby Glen	19938	5¾	5⅜	5½	— ⅛
Abitibi	10965	11⅞	11¼	11⅞	
Abitbi 10	1190	50½	50⅜	50⅜	— ⅛
Acklands	100	12¾	12¾	12¾	— ¼
Advocate	500	235	235	235	— 5
Aften Min	200	56⅜	56⅜	56⅜	— 5
Agnico E	2775	455	445	445	— 5
Agra Ind A	500	56¼	6¾	6¾	
Albany	7000	43	41	41	
Alt East G	2100	51⅛	10⅞	10⅞	+ ⅛
Alt Energy	15410	10¼	10⅛	10¼	+ ⅜
Alta Gas A	2150	12¼	12	12	
Alta G C p	250	59	59	59	
Alta G D p	12	133	133	133	+ 3
Alta G F	550	25½	25½	25½	
Alta Nat	300	26½	26⅛	26¼	+ ¼
Alcan	10347	25⅝	25⅛	25¾	
Alcan pr	100	28½	28½	28½	— ½
Algo Cent	210	12½	12½	12½	— ¼
Algoma St	921	27	27	27	
ASitel p	175	25⅛	25⅛	25⅛	— ⅛
All-Can B	400	240	235	240	
Allarco Dv	290	12⅜	12⅜	12⅜	
Alminex	100	55¼	5¼	5¼	
Alum 3rd p	1000	26¼	26	26	
Am Bonza	4200	440	430	435	—10
Am-Larder	2000	18	18	18	+1½
Am-Leduc	14500	9½	9½	9½	— ½
Ang CT 4½	235	22¼	22¼	22¼	
Ang CT 3½	220	31½	31½	31½	
Aquitaine	2616	21⅜	21¼	21⅜	—⅛
Args 250 p	210	28⅛	28⅛	28⅛	
Argus C pr	160	15½	15½	15½	
Asamera	14925	13⅞	13¼	13½	— ⅜
Asbestos	118	29⅞	29⅞	29⅞	— ⅛
Ashland C	704	10¼	10	10	— ½
Atco A	1650	13⅞	13⅜	13⅞	+ ½
Auric Res	1166	29	29	29	+ ½
Avoca M	3000	20	20	20	
BC Sugar A	350	21⅞	21⅝	21⅝	— ⅛
BP Can	1280	59⅜	59⅜	59⅜	— ⅛
Banister C	2000	9⅛	9⅛	9⅛	+ ⅛
Bank Mtl	19093	15⅛	15⅛	15⅛	+ ¼
Bank N S	2679	39¼	39	39	
Bankeno	5000	151	150	150	
B Cdn Nat	248	14⅝	14⅝	14⅝	— ⅜
Bar E A	100	29	29	29	
Bary Expl	1300	44	42	42	— 4
Baton B	100	8½	8½	8½	— ¼
Becker B p	200	56¼	6¼	6¼	
Bell Canad	2482	47½	47¼	47⅛	— ⅜
Bell A pr	261	47⅛	47	47	
Bell C pr	210	26⅛	26⅛	26⅛	
Bell D pr	425	50¼	50⅛	50⅛	— ⅛
Bell 2.28	1525	26¼	26½	26½	— ⅛
Bell Can W	2100	375	365	370	+ 5
Beth Cop A	1100	14	13¾	14	+ ¼
Bi Hawk	2400	23	23	23	
Blakwod A	100	6⅜	6⅜	6⅜	
Block Bros	1000	435	420	420	—15
Border C	500	210	210	210	— 5
Bovis Cor	500	83	83	83	+ 2
Bow Valy	9255	23¾	23	23½	+ ⅜
Bow-m pr	220	39	39	39	
Bralor Res	2100	350	345	345	
Bramalea	200	55¼	55¼	55¼	
Bremeda	2700	121	120	120	— 1
Brascan A	12547	10	9⅞	10	
Brenda M	3175	8	7⅞	8	+ ⅛
Bridger	10516	7⅞	7⅛	7⅜	+ ⅛
Brince	700	375	375	375	
BCFP	118	9⅞	9⅞	9⅞	
BC Phone	703	12¼	12	12	— ⅜
BCPh 4½ p	100	45¼	45¼	45¼	+ ¼
BCPh 4¾ p	150	48	48	48	—1¾
BCPh 4.84	410	12½	12⅛	12⅛	
BCP 7.04 p	19750	18¼	18¼	18¼	+ ¼
BCP 10.16 p	1600	26	26	26	
Broul Reef	250	21	21	21	
Brunswk	2510	5¾	5¼	5¼	
Budd Auto	900	5¼	5	5	— ⅛
Burns Fds	955	11¼	11	11¼	+ ¼
CC Yachts	300	415	410	415	+15
Cad Fnv	962	10¾	10½	10½	— ¼
Cal Pow A	650	29⅝	29½	29½	
Cal P 7½ p	800	80	80	80	
Calvrt Dle	500	210	210	210	+10
Calvert	2000	20	20	20	+ 1
Cam Mine	6500	44	43½	43½	— ½
Camflo	3700	8⅜	8⅜	8⅜	
Camp RL	700	20¼	20¼	20¼	+ ¼
Campau A	500	465	460	460	— 5
Can Cem L	775	10⅛	10⅛	10⅛	
CDC pr B	553	97⅞	97¼	97⅜	+ ⅛
C Ner West	8500	8¼	8	8	— ⅛
C Pakrs C	3100	22⅜	22	22	— ¼
Can Perm	650	18⅛	18	18	— ¼
CS Pete	22900	268	258	258	—11
Can Trust A	128	21	21	21	
C Trust 7¼	250	18¾	18¾	18¾	
C Tung	2200	430	425	430	+ 5
C Cablesy	200	16¼	16¼	16¼	— ¼
C Cable w	220	185	185	185	
Cdn Cel	440	6⅜	6⅜	6⅜	
CC Man A	500	24¾	24½	24¾	— ⅛
C Ex Gas	4500	400	395	400	— 5
CGE	200	26⅜	26⅜	26⅜	+ ⅜
CG Invest	1000	21	21	21	
C Hidrogas	5500	100	99	100	+ 5
C Homestd	7400	6⅜	6½	6⅜	
C Hydro	1150	8⅞	8¾	8⅞	+ ⅛
Cl Bk Com	6924	24¾	24½	24½	— ⅛
CIL	275	22½	22½	22½	+ ¼
CIL pr	250	37½	37½	37½	
Cl Powr A	1100	15	14⅞	14⅞	+ ⅛
C Malart	3000	39	39	39	+2½
C Manoir A	200	5½	5½	5½	+ ½
C Marconi	1400	5½	5	5½	+ ⅛
C Merrill	7600	10⅛	10¼	10¼	— ⅛
C Ocdental	1500	13⅛	13⅛	13⅛	+ ⅛
CP Inve	9213	21⅞	21½	21⅝	
CP Inve pr	200	43¼	43¼	43¼	— ¼
CP Ltd	26276	17⅞	17½	17⅞	+ ⅜
CPL A p	300	8⅜	8⅜	8⅜	
C Reserve	500	430	430	430	+ 5
Cdn Sup Q	700	44	44	44	
Cdn Tire A	2817	45¾	45½	45¾	
C Utilties	1500	12⅛	12⅛	12⅛	
C Util w	800	335	330	335	+ 5
CWN 5½ p	150	11⅛	11⅛	11⅛	— ⅛
Canbra	100	39⅝	39⅝	39⅝	— 5
Candel Oil	300	11⅛	11½	11⅛	— ⅛
Canron	1015	21⅜	21⅜	21⅜	— ⅜
Cara	300	5¾	5¾	5¾	
Carl OK	8065	330	310	330	+20
Carl A p	225	20¼	20¼	20¼	
Carl B p	680	24⅜	24⅜	24⅜	+ ¼
Carrier JD	400	170	170	170	
Cassiar	2310	5⅝	5½	5⅝	+ ⅛
Celanese	340	490	480	490	+15
Celanes I p	100	9⅞	9⅞	9⅞	— ⅜
Celan 175 p	215	16⅜	16⅜	16⅜	
Chieftan D	1650	11⅜	11⅜	11⅜	+ ⅜
Chimo	1500	9⅞	9⅞	9⅞	+ 2
Chrysler	11650	18⅜	18⅛	18⅛	— ¼
C S 10⅜	700	10⅜	10⅜	10⅜	+ ¼
Claiborne	2200	215	215	215	
Cockfield	200	435	430	435	+10
Coldstm	525	48	48	48	+ 2
Comb Met	10000	18	17	18	+ 1
Cominco	5635	38½	38⅛	38⅛	— ¼
Com Cap	250	275	275	275	
CHins A p	200	519	19	19	
Conlagas	500	60	60	60	+ 1
Con Chim A	100	5⅝	6⅛	6⅛	— ⅜
Con Bath A	510	35¾	35½	35¾	+ ⅜
Con Bath p	226	15¼	15¼	15¼	
C Bath 68 w	600	15	15	15	
Con Bldg	10600	238	235	235	— 3
Con Fardy	6064	415	410	415	
C Marben	8200	85	80	80	— 6
C Morisn	2400	155	150	150	— 5
Cons Pipe	1000	350	350	350	
C Rexspar	9000	138	135	135	— 5
Con Textle	1100	220	210	215	
Con Distrb	2600	390	365	390	+20
Cons Gas	2980	12¼	12⅛	12⅛	
Con Gas A	210	55½	55½	55½	
Con Gas D	400	20½	20½	20½	— ¼
Control F	200	280	280	280	— 5
Conwest	300	350	350	350	—15
Cooper C	100	470	470	470	— 5
Cop Fields	1000	118	118	118	— 2
Corby B	150	16⅜	16⅜	16⅜	+ ½
Cornat Ind	1320	420	420	420	— 5
Cosekn R	8300	385	375	375	—10
Costain R	1150	9⅛	9⅛	9⅛	— ⅜
Costin R w	100	340	340	340	
Craigmt	800	5⅝	6⅜	6⅜	+ ⅛
Crain R L	300	10¼	10¼	10¼	
Crestbrk	700	425	425	425	+ 5
Cstland	4000	14	12½	14	— 1
Crwn Life	8102	49	49	49	+ ⅛
C Zelrba A	z62	17¾	17¾	17¾	
Crush Intl	1100	59	9	9	
Cuvier M	500	94	94	94	
Cygnus A	200	5	5	5	— ¼
Cyprus	1475	10⅞	10¼	10¼	
	D to G				
Dalmy A	200	9¾	9½	9¾	+ ¼
D Aragon	2000	15	15	15	
Datline	120	350	350	350	
Decca R	7600	8⅜	8⅜	8⅜	+ ¼
D Eldona	2500	47	46½	46½	+ ½
Delhi Pac	1625	10½	10½	10½	
Denison	15729	62½	60⅜	62½	+2½
Dicknsn	4250	480	475	475	— 5
Discovry	800	51	51	51	— 1
Dist Tr A	700	410	410	410	+10
Dist Tr B	100	420	420	420	
Doman I	1000	445	445	445	— 5
Dome	820	39½	39½	39½	
Dome Pete	15197	540	39¼	39¼	— ¾
D Bridge	450	38⅛	38⅛	38⅛	— ⅛
D Citrs A	100	6¾	6¾	6¾	
D Explor	1000	16	16	16	+ ¼
Dofasco A	1770	29½	29	29	+ ¼
D Textile A	2400	8⅜	8⅜	8⅜	— ⅛
Domtar	2745	21¼	21¼	21¼	+ ⅛
Domtar pr	220	10½	10½	10½	
Donlee M	400	5⅞	7½	7⅜	+ ⅜
Douglas L	800	235	235	235	+20
Dr Mc C A	200	13¾	13¾	13¾	
Du Pont	1875	14⅜	14	14	
E-L Fin w	215	120	120	120	— 5
East Mal	1400	190	180	185	+ 5
East Sul A	1300	155	153	155	+ 2
Estn Prov	300	315	315	315	
Electro A	240	465	465	465	
Emco	700	5⅞	7⅜	7⅜	+ ⅛
Exquisite	500	260	255	260	+ 5
Extndcar	100	6	6	6	
Extd wt	500	215	215	215	—10
Falcon C	1250	8	7⅞	8	
Falcon	290	540	39⅞	39⅞	+ ⅜
Fed Ind A	400	5½	5⅜	5⅜	— ⅛
Fed Pion	450	26½	26½	26½	
Fields S	1800	9	9	9	
Finning T	1000	13½	13½	13½	
F Mar	5000	52	51	51	
Foodex S	100	5⅜	5⅜	5⅜	
Ford Cnda	100	85⅜	85⅜	85⅜	— ¼
F Sea A pr	1000	5⅞	5⅞	5⅞	
Francana	2400	8⅜	8½	8½	— ⅛
Frobex	3000	14½	13	14½	
Fruehauf	100	6⅜	6⅜	6⅜	
GEM Shel	500	5½	5½	5½	
Gaz Metr	250	6	6	6	
Gen Baker	260	470	470	470	
G Distrb A	400	5⅜	5⅜	5⅜	
GMC	277	66¼	66¼	66¼	— ⅛
Genstar L	2320	177	173⅜	177	+ ⅜
Gnt Masct	16300	17	17	17	—17
Giant Yk	300	5½	5½	5½	
Gibraltar	600	7½	7½	7½	
Glendala	600	145	145	145	— 5
Goldund M	700	32	32	32	
Goldray	500	47	47	47	
Grandvc	800	140	140	140	
Gt Oil Sds	204	5	5	5	+10
G L Nickl	500	75	75	75	+ 5
GL Paper	100	32	32	32	
GL Pap w	200	6⅞	7	7	— ⅛
GNGas A p	250	15	15	15	
Gt W Life	550	51	51	51	
Gt West S	1200	420	410	415	+ 5
G West wt	700	138	138	138	+ 3
Greyhnd	375	15⅞	15½	15½	
Guar Trst	5192	55⅜	55⅜	55⅜	+ ⅜
Gulf Can	1301	29½	29½	30	
Gulfstrm	92000	128	119	121	— 1
	H to L				
Hambro C	2000	300	300	300	
Ham Tr	1200	16	15⅞	16	+ ⅜
Hard Crp A	470	5⅝	5½	5½	+ ⅛
Hard Crp C	220	475	475	475	
Harlequin	100	8½	8½	8½	
H Wood	400	105	105	105	
Hawker S	712	5⅞	5⅞	5⅞	— ⅛
Hayes D A	1000	56	6	6	
Highmont	200	100	100	100	— 5
Holinger A	5750	37½	37⅛	37½	+ ¼
Home A	820	29¾	29½	29¾	+ ½
Horne Pit	250	345	345	345	
Howdn DH	100	9½	9½	9½	
Hud Bay A	245	18⅛	18⅛	18⅛	
H Bay Co	3214	19⅜	19½	19⅜	— ⅛
HB Oil Gas	1900	39½	39	39	+ ¼
HB Oil G pr	150	40	40	40	+ 1
Husky Oil	610	20⅞	20¾	20¾	— ¼
Husky B pr	210	33¼	33¼	33¼	
Hydra Ex	2850	24	20	20	— 5
IAC	4096	16⅞	16½	16⅞	+ ¼
IU Intl	5583	10⅜	10⅜	10⅜	— ⅛
Imasco A	250	24¼	24¼	24¼	
Imp Oil A	13872	23¼	22⅞	23	— ¼
INCO A	11053	34¼	34	34⅛	+ ⅛
Indal	500	14½	14½	14½	
Inland Gas	1020	9⅛	9⅛	9⅛	— ⅛
Inland G p	185	10½	10½	10½	+ ⅜
Inter-City	2450	480	470	480	
Inter C B w	700	260	260	260	
IBM	505	z268½	264	267⅞	+ ⅞
Int Mogul	1518	280	280	280	— 3
Interpool	1950	11⅞	11½	11⅞	+ ⅛
Int Pipe A	13544	14¼	13¾	14	
Int Pipe B	100	14⅜	14⅜	14⅜	
Int Pipe w	1000	22½	22½	22½	—1½
Ipsco	100	13¼	13¼	13¼	
Inv Grp A	2110	7⅞	7½	7½	
Inv Grp 5 p	500	14	13⅞	14	
Island Tel	z60	9⅜	9⅜	9⅜	
Jannock	206	6⅜	6⅜	6⅜	
Jannock A	125	11¼	11¼	11¼	+ ½
Jannock B	29	10⅜	10⅜	10⅜	
Jannock D	1225	6⅜	6	6	— ¼
Jelex	2000	11½	11½	11½	— ⅛
Joutel	4000	41	41	41	+ 1
Kaiser Re	7550	14⅜	14⅜	14½	+ ⅛
Kaiser wt	300	11⅜	11⅜	11⅜	+ ⅛
Kam Kotia	1000	62	62	62	— 1
Kaps Tran	100	145	145	145	— 5
Keepsake B	250	8⅜	8⅜	8⅜	+ ⅛
Kerr A A	14475	13⅜	13¼	13¼	— ⅛
K Anacon	5750	20	20	20	—8½
Koffler A	14450	5¼	490	495	— 5
Koffler A p	900	6⅞	6⅜	6⅜	— ¼
La Luz	1120	17	6½	7	+ ½
Labatt A	5640	16⅜	16½	16⅜	
Lab Min	650	35	35	35	
Lacana	1250	375	370	375	
L Shore	2000	205	200	200	—15
Laurasia	4000	44	38	44	+ 3
Lau Fin	500	6⅜	6⅜	6⅜	+ ⅛
Lau F 1.25	200	14	14	14	— ⅛
Lau F 2.00	250	20⅞	20⅞	20⅞	
Leigh Inst	2340	225	210	210	
Leons Fm	950	8¼	8¼	8¼	
Levy A pr	400	36⅛	36⅛	36⅛	+ ⅛
Liberian	592	15½	15½	16¼	+1¼
LL Lac	5600	145	145	145	
Lob Co A	210	415	415	415	
Lob Co B	223	415	415	415	
Lob Ltd Ap	165	14½	14½	14½	
Lob Ltd Bp	50	14⅜	14⅜	14⅜	
Lochiel	5400	138	134	134	— 6
Lodp M	1700	295	295	295	
Logistec A	100	225	225	225	
Logistec B	100	225	225	225	
Lost River	4700	212	208	212	— 3
	M to P				
MEPC	280	56	57⅞	57⅞	
MEPC p	25	14⅛	14⅛	14⅛	
MEPC w	2580	45	45	45	
MICC	210	9⅜	9⅜	9⅜	
MICC A	200	24⅜	24⅜	24⅜	+ ⅜
MLW War	100	12	12	12	— ⅛
Mclan H A	5000	8½	8½	8½	
MB Ltd	6155	20⅞	19⅞	20	+ ⅛
Madeline	1000	284	280	280	— 4
Madsen	3500	47	47	47	+1½
Magna Int	50	17	17	17	— ⅛
Magnason	100	215	215	215	—15
Magnetics	2000	68	66	66	— 2
Maher pr	100	6¼	6¼	6¼	
Malsin I	150	395	395	395	— 5
Man Bar	10020	80	70	74	— 6
Maple M	2000	350	350	350	
Maritime	135	17⅜	17⅜	17⅜	+ ⅛
Mar T 940	150	10⅛	10⅛	10⅛	+ ⅛
Martin	3000	11½	11	11	— 1
Mass Per	11790	28⅜	27¾	27¾	
Mas F A	200	26¼	26¼	26¼	+ ⅛
Mas F B	1130	25½	25½	25½	+ ½
Matchan	1000	12	12	12	+ 1
Matgmi A	200	17⅞	17⅞	17⅞	
Mc Adam	500	41	41	41	+ 1
McGraw H	200	475	450	450	
McIntyre	312	35¾	35¼	35¼	
McLaghn	z50	8½	8½	8½	
Melcor	900	470	460	470	+10
Mentor	900	175	170	170	+ 2
Mercantil	390	16⅞	16⅞	16⅞	— ⅛
Merland E	3630	310	300	300	—10
Met Stor A	400	15½	15½	15½	
Met Str 6Tp	z50	14	14	14	
Mex LP	z1	450	450	450	
Minrl Res	1040	164	164	164	+ 2
Molson A	286	17½	17½	17½	— ⅛
Molson B	100	17	17	17	
Moneco A	300	8⅜	8½	8½	
Mtl Trust	500	11	10⅞	10⅞	— ⅛
Moore	13133	39⅝	39¼	39¼	
Mt Wright	1500	18	18	18	— 2
Multi-Mt	1000	40	40	40	+ 1
Multi Acc	2400	295	286	295	
Murphy	1400	5⅛	5⅛	5⅛	+ ⅛
N B Cook	1000	90	90	90	
NaChrs I	925	5	5	5	— ⅛
Nat Drug	250	5	5	5	
Nat Pete	400	31	31	31	— 3
Nat Trust	100	14¾	14¾	14¾	— ¼
Neonex	400	170	170	170	+ 4
New-Ath	3500	6½	6½	6½	
NB Tel	672	14⅛	14⅛	14⅛	
N Keloret	3000	10½	10½	10½	+ ½
N Que Ragl	500	235	235	235	
N York Oil	500	32½	32½	32½	— ½
Nfld LP A	390	11¼	11¼	11¼	
Noble M	500	36	36	36	— 1
Nor Acme	3000	7½	7½	7½	
Noranda A	5341	x38⅜	38	38	— ⅜
Norcen	20202	13	12⅞	12⅞	— ⅜
Norcen B	415	22⅞	22⅞	22⅞	+ ⅜
Norcn 150	1100	21¾	21¾	21¾	— ½
Norcen w	3025	209	200	200	— 5
Nordair L	100	220	220	220	— 5
Norlex	2000	10½	10½	10½	—1½
NC Oils	3550	8⅜	8½	8½	— ⅛
Nor Tel	3470	40¾	40¼	40¼	— ⅜
NTecm B w	3065	20	20	20	
Northgat	5567	425	420	420	
NS Sav 10⅛	400	20	20	20	— ½
Nowsco W	200	17	17	17	
Nu-Wst A	1250	16⅜	16¼	16⅜	
Nudiama	500	24	24	24	
Nufort Res	6000	20	20	20	
Numac	590	11½	11½	11½	+1½
OPI Ltd	1000	340	340	340	
OSF Ind	224	345	345	345	
Oakwood P	2000	153	151	151	— 2
Obrien	1500	88	87	88	
Ocelot Ind	4620	17⅞	16⅞	17⅞	+ ⅛
Orchan A	3000	280	280	280	
Oshawa A	8840	420	410	420	
Oshawa w	1000	15	15	15	— 1
	P to S				
Pac Coper	100	127	127	127	— 3
Pac Pete	570	31¼	31¼	31¼	— ⅛
Page Pet	3900	215	211	215	
Pamour A	400	305	300	300	
Pan Centr	1166	91	91	91	— 4
Pancana I	2500	87	87	87	
PanCan P	1018	z25⅛	25⅛	25⅛	
Patino N V	125	13¼	13¼	13¼	
Peerless	1200	400	400	400	
Pembin A	400	410	410	410	
Pembin B	650	400	365	400	+35
P Dept S	446	300	290	290	—10
Petrolina	266	18¼	18¼	18¼	
Petrol	566	13⅞	13⅞	13⅞	
Peyto Oils	17800	5⅝	5⅜	5⅜	— ⅛
Phillips Cb	450	10¼	10¼	10¼	
Pine Point	400	30½	30½	30½	
Pitts C	500	65⅜	65⅜	65⅜	
Placer G	2200	40	40	40	— 1
Placer	380	23	23	23	
Plysr 940	2150	24	23⅞	24	
Pop Shops	2150	5⅛	5	5	— ⅛
Pow Corp A	200	24⅜	24⅜	24⅜	+

Mineral tax a 'sell-out'

A new tax on minerals, replacing royalties set up by the former New Democratic Party government, is a "sell-out" and a "straight give-away" that has directors of large corporations "laughing in their board rooms."

That is the way NDP MLAs described the bill, which was given third reading in the Legislature Wednesday. The bill replaces two levels of NDP-imposed royalties with a sliding scale of tax on profits.

Gordon Gibson (L.—North Vancouver-Capilano) had a different viewpoint.

According to him royalty taxation is wrong, and the only possible tax is on profits.

"This new rate of taxation, while it is too low in some bonanza times and bonanza mines, it is too high in ordinary times and ordinary mines," Gibson said.

Gary Lauk (NDP—Vancouver Centre) said that by the time mining companies have taken all possible deductions they would have no taxes to pay.

"They will be paying less in taxes than they have ever paid before," Lauk said.

Opposition Leader David Barrett called the measure a straight giveaway.

"The mining companies won't have t pay anything," he said.

The legislation made the province look like "Hicksville, B.C. They are laughing at us in the board rooms," Barrett said.

The move was a result of a commitment made to mining companies two years ago, Barrett said dubbing it the payoff bill.

Lauk
. . . no tax to pay

It was abominable legislation, he said.

"It makes a mockery of every penny you are wringing out of the ordinary people of B.C.

"The companies will pay taxes after deducting every single expense, including campaign funds," Barrett said. "It's a sell-out."

IWA blames lumber salesmen

Forest industry created 'panic'

By DON COLLINS
Colonist Reporter

The forest industry was accused Tuesday of intentionally creating a panic situation in foreign lumber markets and trying to blame organized labor for the resultant damage to B.C.'s reputation.

"The sellers of our lumber for a number of years now have been selling on a panic basis," said Murray Drew, vice-president of the Victoria local of the International Woodworkers of America. "It's the salesmen selling this product who are visiting the brokers in different countries, not the labor leaders or the workers."

Drew's comments during an interview formed a counter-attack to recent industry charges that labor is largely responsible for a slump in sales.

Donald Lanskail, president of the B.C. Council of Forest Industries, said following a European tour that B.C. was losing its reputation as a reliable supplier of lumber and plywood.

Lanskail said rising production costs were pricing the industry out of some countries. In addition, prospective buyers were hesitant because of fear of labor strife.

He said that during his years as an industry negotiator he had tried unsuccessfully to warn labor leaders that their actions would hurt the market.

Drew agreed the market was suffering, but said those responsible for sales had for some years been using scare tactics. He said the practice was to spread the fear of impending B.C. strikes so that foreign buyers would act quickly to stockpile more supplies than they actually required.

The fear was unfounded, Drew said. The strikes seldom materialized.

"Three or four years ago they said they suspected there was going to be a strike on the coast and loaded the people in Boston with lumber.

"When the strike didn't come off the people were stuck with lumber that had been sold to them at a high price. The result was a number of law suits."

Drew said he knew of at least one Toronto area company that had stopped dealing with a B.C. forest industry firm because of the "panic" selling.

For some time the price of plywood rose unnecessarily "five per cent on top of five per cent, sometimes as often as twice a month," Drew said.

"It had nothing at all to do with wages going up," he said.

The result was that U.S. plywood was being trucked into B.C. and sold here at a profit, Drew said.

"I talked to a New Westminster dealer last November who was trucking it in through Washington state. He said he was able to make a dollar by doing this."

Noting that the B.C. forest industry had since cut the plywood price by 20 per cent, he said: "But that's a case of acting after the horse has left the barn."

"Beforehand, they want whatever the market will bear. But after the market slumps they begin to cry of selling."

"As far as I'm concerned the industry is going to have to clean up its own doorstep first in respect to its methods

MPs see pension plan as useful contribution

OTTAWA (CP) — A law making it compulsory for all employers to adopt minimum pension plans for all employees is recommended as one alternative in a report tabled in the Commons on expanding the Canada Pension Plan.

Health Minister Marc Lalonde tabled the report as a "useful contribution to current discussions on pension coverage."

It was written by members of the Canada Pension Plan advisory committee, made of government-appointed representatives of employees, employers and self-employed people.

The report says some social reformers and politicians advocate expansion of current mandatory, universal government pensions to compensate for the inadequacies of pension coverage through private plans.

However, the committee recommends as one alternative solution, a law forcing employers to adopt minimum pension plans just as they now ar required by law to pay minimum wages.

Such legislation would be the responsibility of provincial governments which have jurisdiction over pension benefit laws.

The committee cites several unanswered questions about such an alternative but stresses that the proposal should be throroughly studied and considered before the government moves to increase the scope of the Canada Pension Plan.

"Although there are problems with this solution, the committee believes that they can be minimized," the report says.

Throwaways going to stay?

WASHINGTON (UPI) — The Senate has soundly defeated a proposal to force an end to throwaway cans and bottles for soft drinks and beer by imposing a tax on such containers.

B.C. will publish studies on McGregor dam plan

Transport Minister Jack Davis says the provincial government will publish studies on the effects of a proposed dam on the McGregor River before construction begins.

He was replying in the Legislature to Robert Skelly (NDP—Alberni) who asked if B.C. Hydro had conducted environmental impact studies and if the minister was aware that the completion date of the so-called McGregor diversion had been moved up to 1981 from 1985.

The McGregor project would involve building a 460-foot dam on the McGregor River, a tributary of the Fraser River, to divert Fraser water through Peace River drainage into the Arctic.

The purpose of the project is to provide flood control and increase the generating capacity of the Bennett dam.

B.C. Cellulose for sale? It's news to minister

If B.C. Cellulose is for sale, Mines and Forests Minister Tom Waterland doesn't know about it.

He was questioned in the house Wednesday about statements of Ray Williston, new president of B.C. Cellulose.

Graham Lea (NDP—Prince Rupert) said Williston had said part of the terms of reference he was working under was to look for a buyer for B.C. Cellulose.

Waterland, also a director of B.C. Cellulose, said he had nothing to tell the Legislature.

"I don't know if any moves have been made to sell B.C. Cellulose since the new president took over."

He said there had been no meetings of the board of directors within the last three weeks, and noted that Williston was reporting to Premier Bennett, not to him.

Metals

LONDON (AP) — Wednesday's closing metals bid-ask in pounds sterling or metric ton; silver in pence per troy ounce.

Copper — Spot 907-908; futures 940.5-941.

Tin — Spot 4,542-4, 550; futures 4,677-4,680.

Lead — Spot 273.5-274; futures 285-285.5.

Zinc — Spot 425-426; futures 442-442.5.

Silver — Spot 269.7-270.2; 3 months 279.1-279.3.

Livestock

CALGARY (CP) — Light receipts Wednesday at the Calgary public stockyards totalled about 550 head. Slaughter cattle and feeder cattle trade was active with a good demand. Slaughter steers sold fully steady to strong; Heifers were steady, Cows and bulls steady; Steers A1-2 over 1,000 pounds 38-40; Heifers A1-2 over 850 pounds 35.50-36.90; under 850 pounds 34-36.10; Cows D1-2 25.50-27; D3 23.50-25; D4 20-23.50; Good bulls 28-32; A few feeder cattle sold on a steady basis, quality considered. There were no good stock calves on offer. Good feeder steers over 800 pounds 36-38. Good feeder heifers over 700 pounds 31-34.50; 600-700 pounds 31-34; 500-600 pounds 30-34; There were 236 hogs sold. High 67.15, low 67.00.

Earnings

Lochiel Exploration Ltd., three months ended April 30: 1976, $113,000, no per share figures available; 1975, $50,000.

Queenswear Canada Ltd., six months ended April 30: 1976, $187,703, 21 cents a share; 1975, $147,678, 17 cents.

Western Broadcasting Co. Ltd., nine months ended May 31: 1976, $3,300,000, 88 cents a share; 1975, $2,100,000, 55 cents.

Western Supplies Ltd., three months ended April 30: 1976, $173,000, 64 cents a share; 1975, $275,000, $1.02.

Dividends

Abbey Glen Property Corp., 5 cents, plus an extra of 5 cents, payable July 27; record July 21; xd July 19.

Maclean-Hunter Ltd., class A, 7.5 cents; class B, 6.4 cents; both payable July 29; record July 2; xd June 29.

Royal Trust Co., class A, 22.5 cents; class B, 19.13 cents, both payable Aug. 10; record July 28; xd July 26.

Credit Foncier
Serving British Columbia since 1894
Assets in excess of $800 million
5-year Debentures
Min. amount: $500
10¼%
Interest paid Semi-annually, Monthly (Min. $5000) or Compounded and paid at maturity
10½%
Interest paid Annually
Victoria: 752 A Fort St (604) 388-6601
Vancouver: 850 West Hastings St (604) 681-5464
White Rock: 1463 Johnston Rd (604) 531-7525
Vernon: 3105 — 34th Ave (604) 542-4377
Long distance: call us "collect"
Halifax, Montreal, Quebec, Ottawa, Toronto, London, Winnipeg, Regina, Saskatoon, Edmonton, Calgary, Vernon, White Rock, Vancouver, Victoria
Member Canada Deposit Insurance Corporation

OFFICE SUPPLIES OPPORTUNITY
Industrious, self-motivated individual with experience in all aspects of office supply and office furniture sales required to manage proposed new business in an interior city. Personal selling will be required. We believe we can offer an attractive opportunity to the right person. Write giving details, experience and present salary-commission arrangement. Interviews can be arranged in Vancouver. Write immediately to:
VICTORIA PRESS, Box 648.

BONDS
"Insurance is our business . . . not a sideline"
HARBORD INSURANCE
VICTORIA 1220 Broad St. 386-8441
VANCOUVER 626 W. Pender St. 687-8887
EDMONTON 1508 Royal Bank Bldg. 424-0347
CALGARY 2980 Bow Valley Square Two 269-1966
6-28

SCREENS
ALUMINUM
ALLIED GLASS
Victoria 388-5108
"Anything in Glass"
6-30

Relax!
Enjoy a "Harem" Steak Sandwich for lunch $2.95
at the Century Inn
The Inn on Centennial Square

Who lives on "cloud nine"?
The many people who have purchased homes in
Châteauneuf
1149 ROCKLAND AVE.
The nearly perfect location, quality construction, varied floor plans, thermopane windows, utility rooms and two bedrooms in each home, are the main features that appealed to the people who have purchased in Chateauneuf.
You are invited to view the remaining suites during our open house.

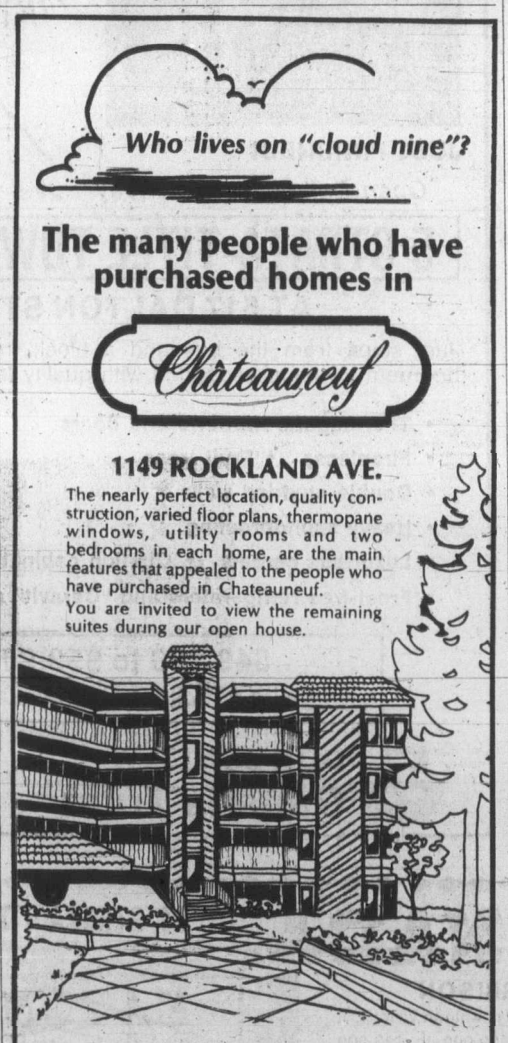

VIEWING TIMES:
Monday to Saturday, 1 p.m. to 6 p.m.
FARMER
Investments & Realty Ltd.
382-2134 388-9989
6-28

This advertisement is not to be construed as a public offering in any province of Canada of the securities mentioned herein. Such offering will be made only by a prospectus in those provinces where such prospectus has been accepted for filing by a securities commission or similar authority in such province.

New Issue *June 1976*

Alcan Aluminium Limited
5,000,000 Common Shares
(Without Nominal or Par Value)

Of the 5,000,000 Common Shares, 2,500,000 shares are being offered initially in Canada by the dealers listed below.

Price $25.95 per share

Copies of the Prospectus may be obtained from such of the undernamed and other dealers who may lawfully offer these securities.

A. E. Ames & Co. Limited
Wood Gundy Limited
Dominion Securities Corporation Harris & Partners Limited
McLeod, Young, Weir & Company Limited
Merrill Lynch, Royal Securities Limited
Nesbitt Thomson Securities Limited
Greenshields Incorporated
Richardson Securities of Canada
Pitfield, Mackay, Ross & Company Limited
Lévesque, Beaubien Inc.
Midland Doherty Limited
First Boston (Canada) Limited
Morgan Stanley Canada Limited
Cochran Murray & Wisener Limited
Crang & Ostiguy Inc.
Walwyn, Stodgell & Gairdner Ltd.
Bell, Gouinlock & Company, Limited
Mead & Co. Limited
René T. Leclerc Incorporée
Bongard, Leslie & Co. Ltd.
Geoffrion, Robert & Gélinas Ltée
C. J. Hodgson, Richardson Inc.
Molson, Rousseau & Cie Limitée
Odlum Brown & T. B. Read Ltd.
Pemberton Securities Limited
Equitable Securities Limited
Gordon Securities Limited
Grenier, Ruel & Cie Inc.
Houston, Willoughby Limited
MacDougall, MacDougall & MacTier Ltd.
Andras, Bartlett Cayley Ltd.
Bache Halsey Stuart Canada Ltd.
Brault, Guy, O'Brien Inc.
Burgess Graham Securities Limited
Casgrain & Compagnie Limitée
R. A. Daly & Company Limited
Gendron, Norris, Osler Inc.
Maison Placements Canada Inc.
Scotia Bond Company Limited
Tassé & Associés, Ltée
Wills, Bickle & Company Limited

Of the 5,000,000 Common Shares, 2,500,000 shares are being offered initially in the United States and countries other than Canada by United States and other Underwriters represented by

Morgan Stanley & Co. Incorporated
The First Boston Corporation

Ferries cost 'double' if leased

By NANCY BROWN
Colonist Reporter

The Social Credit government's scheme to sell three ferries to eastern interests and lease them back will more than double the original $46.5 million capital cost of the ferries, former finance minister David Stupich (NDP—Nanaimo) said Wednesday.

Speaking in the Legislature during debate on a bill to set up a ferry crown corporation, he said the cost of the ferries would eventually be $95 million.

(Explaining the plan earlier, Transport Minister Jack Davis said the government estimated their capital cost at $60 million but could save 20 per cent in federal taxes through the leaseback arrangement.)

The deal, Stupich said, was "another example of the political dishonesty and decay which already beset this coalition government."

Provincial income tax revenues would be shortchanged by $4.6 million, while the rest of Canada's taxpayers would be shortchanged by $18.6 million.

The deal would put "an absolutely no-risk return totalling $46.5 million into the pockets of eastern money lenders for the privilege of letting us rent our own ferries back over the next 18 years," Stupich said.

"There are no savings except the illusory ones of delaying the purchase of these ferries."

He added: "The fact is that the ferry fleet is being ordered to operate on the high seas of financing, borrowings, bonded debt and debentures from now on."

The government had promised a no-debt, pay-as-you-go policy.

"But it has ditched that policy in the hopes of confusing the people with spurious comparisons with the NDP government's performance in delivering programs within relatively-balanced budgets."

The government was starting a policy of deficit financing, but doing it in "sneaky' ways, he said.

Through various financing authorities the government was envisaging borrowings that would run to hundreds of millions of dollars, but which would not have to be reported in annual government budgets.

"Deficit financing," Stupich said, 'is a legitimate alternative course to follow on economic grounds, but it should be declared openly, defended and debated openly an the consequences for future taxpayers explained openly."

Under the NDP government's policy of paying as construction progressed, the three new ferries would have been fully paid for this year at a total capital cost of $46.5 million. The previous Social Credit government had operated in the same way.

But the cost through the Socred operation would be at least $95 million, Stupich said.

Costs of the deal include incidental ones such as a $36,500 financial report, and the cost of arranging financing contracts.

In addition B.C. would have to pay $4,633,151 annually for 18 years — a total of $89,396,772 — in lease payments

At the end of that period the province would have to pay at least $11,625,000 to take back possession of the ships, but there was no guarantee that the federal tax department would allow them to be bought back at that price.

Stupich said that in addition, $18.6 million in corporate income taxes would be saved by the Eastern moneylenders, $4,649,400 of which would have been B.C.'s share of the taxes.

"It's a sleazy tax deal," Stupich said.

The federal government had now shut off the gimmick used for the tax saving, he pointed out.

"When all the income is added up and the principal, interest and taxes applicable are subtracted, the eastern moneylenders will have a net return from this minister's deal totalling $45,560,649 — guaranteed," he said.

"The net will be equivalent to the original cost of the ferries."

The bill was given third reading.

NDP attacks 'muzzle' act

Canadian Press

Robert Skelly (NDP—Alberni) said Wednesday Grace McCarthy, minister of recreation and travel industry, is trying to muzzle fish and wildlife branch officials.

Skelly told the Legislature that a memo to all fish and wildlife offices in the province says staff should exercise judgment in releasing information, particularly information of a possibly controversial nature.

He said the memo states leaks of embarrassing information would be dealt with severely.

"I think the government is attempting to shut up the fish and wildlife branch. Those people who are supposed to be devil's advocate for the environment in this province are being told to keep their mouths shut."

Skelly also said Mike Jessen, the president of the environmental group SPEC, had been fired as a clerk in the fish and wildlife office at Nelson after criticizing B.C. Hydro chairman Robert Bonner and calling for his resignation.

No coverup on tunnel — Fraser

Canadian Press

Highways Minister Alex Fraser Wednesday denied allegations by a Delta alderman of a coverup of unsafe conditions in the George Massey (Deas Island) highway tunnel between Richmond and Delta.

Lorne Hope said the highways department was conducting a coverup of a deteriorating safety situation in the 2,100-foot long tunnel under the Fraser River.

Hope demanded a public inquiry.

Provincial and municipal fire officials were investigating the tunnel Wednesday.

Fraser said he has asked his staff for a report on the tunnel.

He said he was aware that a sprinkler system in the tunnel was not working since a study of lighting inside the traffic tubes.

Richmond fire chief Mike Byrne said Wednesday conditions in the tunnel "are ripe for a disaster."

"It could happen anytime," he said. "It could have happened a couple of weeks ago when a transport dropped its gas tank in the tunnel."

Marine calendar

NAVY
Kootenay — returning July 12.
Endeavour — on or before July 9.
All other ships in port.

MARINE SCIENCES
Richardson — Lasqueti Island.
All other ships in port.

COAST GUARD
Camsell — refit.
Douglas, Vancouver — in port.
Rider — Sandheads patrol area.
Ready — Cape Scott patrol area.
Racer — Gulf Islands patrol area.
Quadra — on Station Papa.

MERCHANT MARINE
Asia Rindo, Royal Viking Sea, Fair Sea — Victoria.
State of Himachal Pradesh — Crofton.
Velenie — Nanaimo.
Mobiloil — Gold River.
Korea Galaxy — Port Alice.
Belnor, Everlust — Alberni.
Casuarina — Esquimalt.
Star Blackford — Duncan Bay.

UPLANDS
OPEN HOUSE
FRIDAY & SATURDAY 2:00-6:00 p.m.
2605 COTSWOLD

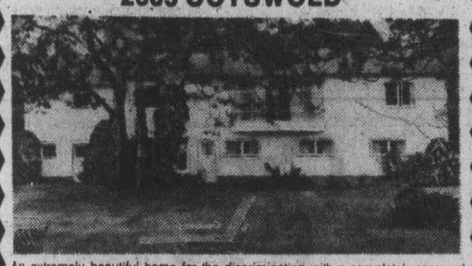

An extremely beautiful home for the discriminating with a completely renewed main floor — fantastic kitchen, den with fireplace, gracious dining room, entertainment-sized living room with fireplace, 2 bdrms. (en suite), third bedroom in basement, laundry, another bath, rec. room, private backyard in the oaks, cosy patio, beautiful landscaping — $127,000.

385-7721 DALE BRIGGS 592-3978
GARDNER REALTY LTD.
6-30

OWNER RETIRING TO AN APARTMENT

Approximately 1300 sq. ft. 3-bedroom home, plus a fully furnished in-law suite. Three sets of plumbing. Lovely garden backing onto Mt. Douglas Park! Near new washer and dryer included.

A. E. HAYNES LTD.
386-3271 739 Fort St. 477-4563
6-24 ML 175321

EVERGREEN HILL
1188 YATES STREET

OPEN TO VIEW DAILY
1:30 TO 5 P.M.
(Except Sundays and Holidays)

Large two-bedroom, two-bathroom suites, with large kitchens, and loads of storage closets. Within walking distance of city centre.

Priced from $41,000 to $46,000. Only 12 suites left. Stop by and view the excellent design of this quality development.

REALSPAN
388-6454
PROPERTIES LTD.
6-30

FINANCING
90% MORTGAGE RATES 10%

LIVE IN LUXURY WITHOUT LEAVING TOWN

Besides the attractive financial arrangements available, you'll enjoy the many other features — including the fantastic location.

★ 2 Resident Managers
★ Fridge, stove, drapes
★ Laundries on alternate floors
★ 3 High-Speed Elevators
★ Controlled Entry
★ Underground Parking
★ Pool, Sauna Baths
★ Putting Green
★ Bowling Green
★ ½ Block to Beacon Hill Park
★ 2 Blocks to downtown
★ Workshop

SECURITY — HIGH-RISE — CONCRETE
1 BEDROOM from $26,500
2 BEDROOM from $36,000
STUDIO from $21,000

OPEN Mon.-Fri., 2-8
Sat. and Sun., 1-6

Orchard House
Sales office at No. 2310 — 647 Michigan Street, James Bay
Phone 382-8231 or 382-8232
5-19

OPEN HOUSE — 1148 GOODWIN
1:30 - 4:30 FRIDAY

DELUXE SEAVIEW CONDOMINIUM — OAK BAY. Please ring Suite No. 406.

We are pleased to offer for sale this spacious, two-bedroom suite near Oak Bay Marina. The very appealing floor plan of this suite consists of a large entry foyer, utility room in the suite. A bright kitchen of generous size with more than ample cupboard space. Five appliances. Two bathrooms. The in-line living-dining room is spacious and perfect for entertaining with two sets of patio doors to a large, sunny balcony. There is convenient underground parking available. The 2-year-old building is a high quality concrete structure and well situated. A perfect opportunity to acquire this first class suite offered at $73,000.

386-2111 (Bus.) MIKE McKENNA (Res.) 592-3611
MONTREAL TRUST CO.
6—17

OPEN HOUSE — BY OWNER
Friday and Saturday 10 a.m. to 5 p.m.

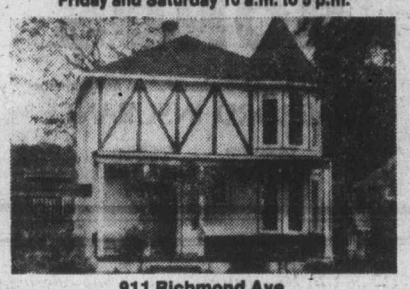

911 Richmond Ave.
Make us an offer on this totally modernized character home in Fairfield area. Spacious 1,650 sq. ft. includes 2 bedrooms and den, turreted windows, airy designer kitchen, rock fireplace, full basement. Courtesy to agents.
592-0156

Villa Royale
964 Heywood Avenue
(Leasehold Interest)
Overlooking Beacon Hill Park, lovely 1 and 2-bedroom suites. Ideal retirement amenities — sauna, swirlpool, roof lounge and workshop. Excellent financing available
STARTING AT $26,000
CALL LORETTA HOGARTH 592-2407
Open to View — Mon. to Sat.
1:30-4:30 Except Holidays
WHYTE & GOWER
Oak Bay Properties Ltd.
Victoria's Leading Condominium Brokers
6-25

NOTICE
The business of Johnston Co. Ltd. has been merged with Swinerton, Stewart Clark, Ltd. and will be operated from 1318 Blanshard Street effective 2nd of July, 1976
THE NUMBER TO NOTE IS
385-2481 (24 hrs.)
SSC Swinerton, Stewart Clark, Ltd.
1318 BLANSHARD ST. NEXT TO LIBRARY 385-2481
6-30

OPEN HOUSE—Fri. 6:30-8:30, Sat. 1-4:30
NO STEP RANCHER!!

625 CROMAR RD.—DEEP COVE
West Saanich Rd. left on Downey Rd.
Right on Derrick — left on Cromar
In a rural setting 1635 sq. ft. on .58 of acre — living room with brick feature wall and fireplace — sliding glass doors to patio. 4 bedrooms — 9x9 utility rm. — den — custom-built cabinets in Knotty pine enhance the Country style kitchen with bay window filled with plants. Large garage workshop — asking $78,900. M.L.S. For prior viewing please call Neva Pennie 386-3585
VR VICTORIA REALTY
7-1

CENTRAL SAANICH
.37 ACRE
Attractive 3-bedroom home on large lot with country atmosphere. Full high basement with recreation room. View of James Island. On sewer and city water. Greenhouse and well for garden irrigation.
FULL PRICE $69,900
For appointment to view phone
IAN RUDIAK
477-9336 or 386-3271
ARTHUR E. HAYNES LTD.

Condominium SUITES
Wembley Manor
1665 Oak Bay Avenue This is the Location
What does Wembley Manor have for you? Suites with pleasant distant views, sunny southern exposures from the large balconies or patios. Dinette areas in the kitchen all at a reasonable price
$40,000 to $53,000
Open to View — Mon. to Sat. 1:30-4:30 Except Holidays

EXCEPTIONAL VALUE
4th Floor, 2-bedroom condominium suite in an excellent location from only
$42,500 at
Waltham House
1101 Hilda Street (Corner of Cook and Hilda)
Open to View — Mon. to Sat. 1:30-4:30 Except Holidays

TRADE YOUR HOME ON A TWO-BEDROOM CONDOMINIUM HOME
PRICES AT $44,350
(1st Mortgages, $35,000, B.C. 2nd $5,000)
East Park
1050 Park Boulevard
Open to View — Mon. to Sat.
1:30 - 4:30 Except Holidays
Whyte & Gower
Oak Bay Properties Ltd.
592-2407
Victoria's Leading Condominium Brokers
6-25

Town Houses? Yes, and under $50,000

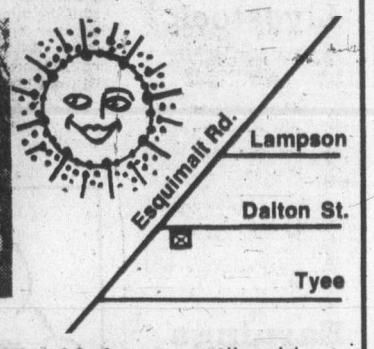

JUST FINISHED!
Open Daily Except Sunday 1:30-4 p.m. until sold
5 STRATA-TITLE TOWNHOUSES
AT 517 DALTON STREET
Just steps from the bus and a block from the ocean. Two bedroom townhouses loaded with quality features.
• Thermopane windows and doors
• Fireplaces • Fruit trees
• Double studded walls
• Heavy soundproofing
• Luxurious carpets • Citation cabinets
• Frost-free refrigerators and "Ceravit" smooth-top ranges
$49,900 to $53,900
with 95% financing available
Realtor DON JONES of Canada Trust 595-5171
6-30

CORONADA. 14 STRATA TITLE HOMES
1323 HARRISON
Only five blocks east of downtown Victoria.
1 Bedroom $29,900 to $33,500
2 Bedroom $38,900 to $45,000
2 Bdr. and Den $42,000 to $47,500
All corner suites, utility room in each suite.
Come and Compare!
OPEN DAILY 1 to 4:30
J. H. Whittome & Co. Ltd.
1111 Blanshard St. 388-4271

TED RADWAY—477-6176
JOE MANTON—382-5211

Davis Cup future uncertain

WIMBLEDON, England (AP) — The future of the Davis Cup, since 1900 the symbol of international tennis team supremacy, comes to a crossroads today because of a bitter controversy over South African racial policies. A walkout by big tennis nations could result.

Many of the approximately 90 nations who make up the Davis Cup ruling body refuse to play South Africa as a protest against racial segregation. Other countries are equally determined that political issues should be kept out of the competition.

The issue comes to a head The issue comes to a hea at the annual meeting of the Davis Cup committee. Proposals have been made that Mexico should be suspended for one or more years because it refused to play South Africa in the 1975 and 1976 competitions.

Stanley Malless, president of the United States Tennis Association, said, a formula must be found to keep politics from interfering with the playing schedules.

Malless indicated that he would be happy with a compromise that would forget about Mexico, and penalize only nations that refuse to play South Africa in the future. But such a rule change would require a 75 per-cent vote in favor. There seemed no possibility of mustering that much support. Efforts to kick South Africa out of the Davis Cup have always run into the same 75 per-cent roadblock.

Britain and France were reported to be lined up solidly with the United States for a breakaway if no solution can be found. Australia was uncertain.

Chris passes toughest test to earn date with Yvonne

WIMBLEDON, England (AP) — Chris Evert of the United States endured her first tough match of the Wimbledon tennis tournament Wednesday and defeated Martina Navratilova, 6-3, 4-6, 6-4, to reach the women's final.

She will play for the title Friday against her old Australian rival, Evonne Goolagong, whom she has never beaten on grass. Goolagong won 6-1, 6-2 against a nervous and off-form Virginia Wade, the last British survivor.

In today's men's semi-finals, Roscoe Tanner of the US., conquerer of top-seed Jimmy Connors, meets Swede Bjorn Borg while Romanian Ilie Nastase faces Mexico's Raul Remirez.

Miss Evert, favorite for the crown, had previously strolled through five matches without dropping a set, losing a total of only 10 games. It had all been too easy.

Suddenly she found herself with a job on her hands. Miss Navratilova, the sturdy exiled Czech left-hander who lives in Beverly Hills, Calif., played aggressive tennis and hit a lot of tough strokes.

A stiff breeze, swirling around the bowl of the centre court, did not make it easier for Miss Evert to cope with her opponent's big serve and volley game.

One service break helped Miss Evert to win the first set comfortably, and she broke service to lead 3-2 in the second set and seemed to be on her way. But then Miss Navratilova warmed up and began hitting her most damaging shots.

The Czech broke back at 3-3, and broke again at 6-4 to tie the match at one set all. She was hitting the ball hard and volleying at clever angles, and Miss Evert was kept on the run and forced into errors.

The star from Fort Lauderdale, Fla., was as cool as ever, but her game lost its usual compact look. Three games went against service at the start of the third set, and with the Czech playing more confidently than ever, it looked as if anything might happen.

Chris held her service to love to lead 3-1, and held on grimly to her lead. In the eighth game she trailed 0-30 on her service and was in real danger, but Miss Navratilova played some loose shots and lost her chance.

"I wanted a tough match, and I got it," Miss Evert said afterwards.

"The wind was going round in circles, and it was tough for me to return her service, because she is a lefty and puts so much spin on it. I was satisfied, but I will have to play a lot better if I am to win the title."

The last time these two met at Wimbledon was in the semi-finals in 1972, Evert's first year here. That time Goolagong won in three sets. She had won the crown in 1971, and Evert won it in 1974.

Goolagong had an easy time Wednesday. Centre court nerves hit Virginia Wade. She threw the ball up wildly, missed with her first service, netted volleys, hit wild shots out of court.

After an exchange of service breaks which left Goolagong leading 2-1, the British player had a bad spell in which she could do nothing right and lost eight games in a row. A subdued crowd of 17,000 on the centre court, hoping for a British success, suffered with her.

Goolagong let her opponent make the mistakes and raked in the points, but from time to time she hurried things along with killing volleys and backhand passes. Miss Wade finally snapped out of her bad streak and won two service games, but it was too late to change the course of the match.

Miss Wade said afterwards: "Evonne's game was ideally suited to the conditions — the wind and the low bounce on the grass. If she plays like this in the final she will have a slight edge over Chris."

Marinaro happy to become a Jet

HEMPSTEAD, N.Y. (AP) — Running-back Ed Marinaro stepped out from behind Chuck Foreman's shadow Tuesday and signed a one-year contract with New York Jets. Marinaro was Foreman's National Football League backfield partner with Minnesota Vikings last season — not an enviable position.

Foreman rushed for 1070 yards and caught an NFL-leading 73 passes last year. That made Marinaro almost invisible in the Minnesota offence, and he played out his option with the Vikings.

He did catch 54 passes for 462 yards but he carried the ball only 101 times, an average of just seven attempts a game. By comparison, Foreman carried 20 times a game.

"I didn't have the opportunity to run," said Marinaro. "To be effective, you need to get work. Maybe 15 carries a game. I never got that at Minnesota."

Getting work for him won't be a problem for the Jets. John Riggins, who last year became the first 1000-yard rusher in club history, also played out his option and has signed with Washington Redskins. So New York had a glaring hole in the backfield, and Marinaro fills it. But coach Lou Holtz doesn't want him to be the new Riggins. The old Marinaro will do.

"We're asking him to be Ed Marinaro, not John Riggins," said Holtz. "He is durable and he can do many things. He has a unique ability to run north and south and unless they have changed the rules, you get more running north and south than you do running east and west."

Geiberger moves up

WASHINGTON (AP) —Al Geiberger advanced from eighth to fourth place on the 1976 pro tour's money-winning list after earning the $40,000 for winning the Western Open.

Geiberger has won $152,046 this year and has qualified for the World Series of Golf as a multiple winner on the PGA tour. His other 1976 win came in the Greater Greensboro Open.

Hubert Green continues to lead the list with $187,427, just $184 ahead of Hale Irwin. Ben Crenshaw, with $16,951, Geiberger and Jack Nicklaus with $126,933 round out the top five. Following Nicklaus are Don January, $117,094; Roger Maltbie, $115,563; J. C. Snead, $114,413; Lee Trevino, $111,834, and Mark Hayes $111,030.

Fetice's DINING LOUNGE
watch the inner harbour over lunch, over dinner
STEAK & LOBSTER
Gourmet meals, eloquently served in luxury surroundings
LUNCH: MON.-FRI. 11:30-2:30
DINNER: DAILY 5:30-11:30 P.M.
1218 Wharf, Hartwig Court
enter parking lot past wharf at bottom of Yates Street.
6-23 Reservations Please: 385-4497
Served with Vegetables Potatoes Coffee Salad Bar THURSDAY NITE $7.95 Per Person

Season's BEST MUSICAL
John Minshall Presents
CABARET
SMASH MUSICAL
Live On Stage — Fully Professional
A tale of love and intrigue . . . watch others let their hair down!
SPECTACULAR GALA OPENING
July 1st 8:30 $20.00
NIGHTLY FROM JULY 2-17
8:30 (Except Sundays) Tickets 6.50
JULY 17th — SOLD OUT
RESERVATIONS 383-3716
Available from McPherson Box Office (Downtown Next to City Hall on Pandora)
Relax and enjoy the congenial setting for the staging of this spectacular show! Refreshments available.
CEDAR HILL COMMUNITY CENTRE
3220 CEDAR HILL ROAD
6-17

The Raven assumed a profoundly important role in the religion and mythology of the Coast Indians, received with reverence and dignity as a symbol of good fortune...
Even now, when wandering in the woods by the sea, one may hear the voice of the Raven from high overhead and look up suddenly to see the dark silhouette soaring across a bright patch of open sky...
the spirit of the forest in flight again ...
Discover the feast of the Raven and the heritage of West Coast cuisine.
Splendid food served with style amidst the magic of authentic Indian art. Free underground parking, air-conditioned comfort, table telephone service, custom-designed music system.
One block from the Parliament Buildings in Harbour Towers.
Raven's Dining Room and Lounge
345 Quebec St. Telephone 386-7444

DINE, DANCE & HAVE FUN
at the wig & dickie with
YOUR HOST FROM LONDON, ENGLAND
EDDIE SHEAR
AND THE
"PENNY FARTHING SHOWBAND"
DELUXE BUFFET DINNER
FEATURING
English Roast Beef
—YORKSHIRE PUDDING & ROAST POTATOES
ONLY $6.50 Per Person
EVERY THURS.—FRI.—SAT.
Dinner 6:00-8:30 Cabaret from 9:00
THE WILSON MOTOR INN
850 BLANSHARD ST. 5-20 385-6787

FREE RIDES.
Bring the whole family in for an outing.
Test drive a VOLVO
© 1976 VOLVO CANADA LTD. LEASING AVAILABLE
McCALLUM MOTORS
1101 Yates St. 382-6122
1636 Old Island Hwy. 476-1741
Dealer Licence No. 00850-A-B

CENTURY INN
DOMINION DAY
THURSDAY
SPECIAL
• French Onion Soup
• 8-oz. Sirloin Steak
• Stuffed Filet of Salmon
• Cherries Jubilee
• Beverage
$6.95
FRIDAY BUFFET OF THE CENTURY
featuring
HIP OF BEEF
SWEDISH MEATBALLS
SALAD BAR
$7.95
ALL HAPPENING IN THE
CENTURY INN
The Inn on Centennial Square
Complimentary Valet Parking
383-1151

FAREWELL TO "TRAFALGAR"
THIS IS THE LAST WEEK TRAFALGAR IS PLAYING IN VICTORIA. COME AND GIVE THEM A FOND FAREWELL
6-28 TUES.-SAT.
DINNER SPECIAL
8-oz. New York Steak $7.95
Per Person .....
STARDUST 1037 VIEW ST. Free Parking 385-1031

Two fine Canadian Whiskies from Palliser.

Palliser Distillers Limited Lethbridge, Alberta

We're celebrating the Spirit of '76 on Dominion Day
From July 1st through July 4th, we're serving our special Baron of Beef luncheon buffets, in celebration of Canada's Dominion Day and U.S. Independence.
DAILY LUNCHEON BUFFETS FROM 11:30 - 3
SUNDAY LUNCHEON FROM 12 - 4
SUNDAY DINNER FROM 4 - 8
JOIN US—IT'S A CELEBRATION
Telephone 386-3571
TJ's FOUR SEASONS RESTAURANT
634 HUMBOLDT ST., (in Nootka Court)
Across from the Empress Hotel

THE ROYAL OAK INN presents
the piano and organ stylings of DEG DE GROOT

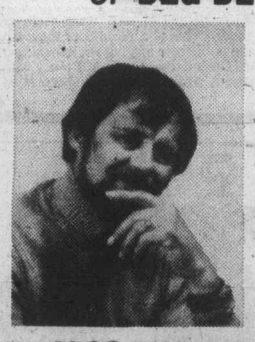

FROM EUROPE
Nightly in the CHEVAL ROOM
8:30 to Closing
ALSO in the THATCH CABARET

The Thatch CABARET
WAYNE PETER and HOME BREW
For your dancing pleasure Thursday to Saturday 9-2
THE ROYAL OAK INN
4670 Elk Lake Drive
658-5231
6-30

POLICE SEEK PADS

The Victoria city police vehicle compound is busting at the seams, and Police Chief J. F. Gregory has asked the city for an additional 10 parking spaces.

The chief has his eye on the mezzanine level of the Fisgard Street parkade. The level is accessible only through the entrance of the public parkade although it is directly above the police vehicle compound.

At a meeting Wednesday of the Victoria Police Commission, it was agreed in principle to turn over the mezzanine level to the police department after it has been established how much the department will pay the city for the space.

Smile awhile

Two of 10-member cast in 24th edition of Jerry Gosley's Smile Show are Art Budd and Sylvia Hosie. The popular show begins a 46-performance run Saturday at McPherson Playhouse starting at 8 p.m. Show will run until Sept. 4 and tickets, at $4.50, $5.50 and $6.50 ($1 less for children 14 and under and pensioners), are available from McPherson box office.

5 Island servicemen receive Merit award

Five Vancouver Islanders are among 57 members of the Canadian Armed Forces who will be receiving the Order of Military Merit.

Governor-General Jules Leger, who is also chancellor of the Order of Military Merit, will be issuing the decorations at an investiture to be set later.

The order was created on July 1, 1972, to recognize meritorious service and devotion to duty by Canadian forces members and has three grades—commander, officer and member.

Among the nine who receive the grade of officer is 49-year-old Major Raymond Crabbe of Victoria.

Eight from B.C. were named members of the order, including Chief Warrant Officer Donald Matthews, 51, Chief Warrant Officer Walter Sonnenberg, 56, and Lt. (N) David Tudor, 50, all of Victoria, and Capt. John Bossons, 36, of Duncan.

Three persons were named commanders of the order, Vice-Admiral Douglas Boyle, 52, of Revelstoke; Lt.-Gen. William Carr, 53, of Grand Banks, Nfld., and Lt.-Gen. Jacques Chouinard, 53, of Montreal.

Egypt expels Libya diplomat

CAIRO (UPI) — Egypt has expelled the highest ranking Libyan diplomat in Cairo for circulating "seditious leaflets instigating rebellion," government officials said. They said Libyan chargés d'affaires Milod Sedik was picked up while delivering anti-Egyptian leaflets, but was released because of his diplomatic immunity, then ordered to leave the country.

Hub city man heads CHA slate

The administrator of Nanaimo Regional General Hospital, Gordon Frith, has been elected president of the Canadian Hospitals Association.

The electin took place during the group's 33rd annual convention in Ottawa earlier this month. Frith will serve the association for the 1977 term.

Bill Moore, a member of the Nanaimo hospital board, was present at the convention when Frith was elected.

ENTERTAINMENT GUIDE

BUTCHART GARDENS ADMITTING GATES OPEN EVERY DAY, 9 A.M. TO 11 P.M. — Many pleasing features combine to add to your pleasure. Regular admission at the International Entrance covers them all: Smashing stage shows, puppet and minstrel shows . . . Ross Fountains in their majestic "Ballet to the Stars" . . . Romantic after-dark illumination . . . Six gardens — fabulous Sunken Garden, English Rose, stately Italian, quaint Japanese, Lake and Stage Show Gardens . . . plus the Begonia Bower, Show Greenhouse, fascinating Seed and Gift Shop. Restaurant and coffee bar service available.

BUTCHART GARDENS SUGGESTS: COMBINE THEM ALL INTO ONE GRAND, THRIFTY OUTING — the Gardens by daylight . . . stage entertainment . . . romantic night lighting and the Ross Fountains in their majestic "Ballet to the Stars." Regular admission covers them all. For added pleasure, dine in the Floral Restaurant.

BUTCHART GARDENS SMASHING STAGE ENTERTAINMENT Presented in the midst of incredible beauty, it's the highlight of Victoria's Summer Entertainment Season.

MONDAYS 8:45 p.m., "JUST FOR FUN" — Live musical variety show featuring Robin Clarke, Althea McAdam, Murray McAlpine, James MacFarlane, Ian McIntyre, Madeline Paul, Kathy Roberts, Christopher Ross, Woody Woodland, Kevin Woodward and full stage orchestra. Also the "Butchart Gardeners" 1:30 to 3:30 p.m. and 6:00 to 8:00 p.m.

TUESDAYS, 8:45 p.m. "JUST FOR FUN" - Live musical variety show featuring Maureen Fraser, Kathy Roberts, Althea McAdam, Murray McAlpine, James McFarlane, Ian McIntyre, Madeline Paul, Christopher Ross, Woody Woodland, Kevin Woodward and full stage orchestra. Also the "Butchart Gardeners" 1:30 to 3:30 p.m. and 6:00 to 8:00 p.m., and the "Zingari Puppets," 7:00 and 7:45 p.m.

WEDNESDAYS—Same as Monday listing.

THURSDAYS, 8:45 P.M. SCOTTISH AND VARIETY NIGHT—Colourful Scottish Stage Show and Tatoo. Thrill to the Pipes and Drums of the Canadian Scottish Regiment (Princess Mary's) as they march on our stage and parade in the great Stage Show Garden. Plus other entertainment starring baritone George McDowell, mezze soprano June Dupuis, The Adeline Duncan Dunacers, with Ernie Durrant, Jim Furmston, Dick Lathigee and Mary Ross. Also the "Butchart Gardeners" 6:00 to 8:00, and the "Zingari" Puppets 7:00 and 7:45 p.m.

FRIDAY—Same as Monday listing.

SATURDAYS — Magic Shows, 11:00, 12:00, 6:00 and 8:00 p.m. "The Butchart Gardeners," 1:00 to 3:00 p.m. — The Heron Family "Hamanettes," 3:30 and 4:30 p.m. — "Zingari" Puppets, 7:30 and 8:30 p.m. — Color Film, approximately 9:00 p.m.

SUNDAYS — Magic Shows, 11:00, 12:00, 6:00 and 8:00 p.m. "The Butchart Gardeners" 1:00 to 3:00 p.m. — "Grace Turkey" Puppets 3:30 and 4:30 p.m. — The Heron Family "Humanettes," 7:30 and 8:30 p.m. — Color Film approximately 9:00 p.m.

EVERY EVENING — BUTCHART GARDENS' ROMANTIC NIGHT LIGHTING, FEATURING THE FABULOUS SUNKEN GARDEN AND THE SPECTACULAR ROSS FOUNTAINS IN THEIR MAJESTIC "BALLET TO THE STARS." As darkness takes over, until 12 midnight, a thousand hidden lights combine with the moon and stars, the hills, trees and shrubs, lakes, lily ponds and fountains, to create a fairyland softly scented by the flowers. Unusual! Grand! Indescribable! This alone is worth coming to see.

BUTCHART GARDENS FLORAL RESTAURANT — Open every day 11 a.m. to 7:30 p.m., serving delicious lunches, afternoon teas, and delightful buffet suppers in the evening. Sorry, no reservations. Continuous Snack and Coffee Bar Service.

BUTCHART GARDENS. KNOWN THROUGHOUT THE WORLD FOR THEIR INCREDIBLE BEAUTY . . . EVER CHANGING, ALWAYS LOVELY! — Skillful planning, constant replanting, dedicated gardeners pooling their ideas and knowledge, keep them that way week after week, season after season. Developed from an old abandoned limestone quarry over half a century ago, they have grown to become one of the world's most unusual, written-about, talked-about admired attractions.

BUTCHART GARDENS — MOST GRACIOUS WAY TO ENTERTAIN YOUR FRIENDS. PLAN NOW!

THE OLD FORGE dancing 6 nights a week to the fabulous "Brothers Forbes and Friends," in one of Canada's largest and most luxurious night clubs. Located in the Strathcona Hotel along with their famous discotheque and restaurant. Douglas at Courtney Street, 383-7137.

DINNER DANCING WED. thru. SUN—Plus a Sing-Along Fri. and Sat. evenings. You'll get the finest in food and service at the very delightful King's Den Restaurant, 655 Douglas Street — overlooking Thunderbird Park. Ample free parking. We also have a special luncheon sandwich bar daily.

THE ROYAL OAK INN — In the Thatch Cabaret: Enjoy the versatile Wayne Peters and "Home Brew" playing for your dancing pleasure Thurs. to Sat. **In the Strathmore Dining Room and in the Le Cheval Room:** It's John McKenzie, the strolling troubador, and the piano stylings of Deg Degroot, nightly. Other entertainment on tap in other areas of the Inn. Please call for further information, 658-5231. 4670 Elk Lake Dr.

BRITISH COLUMBIA FOREST MUSEUM — 1 mile north of Duncan on Trans-Canada Highway. This 40-acre outdoor museum includes an extensive collection of historic logging equipment and an operating 1½-mile railroad. Open daily 10 a.m. to 5 p.m., with trains running every 20 minutes. A steam locomotive operates on weekends and holidays.

STARDUST 1037 VIEW ST. Free Parking 385-1031
THE RUPTURED DUCK DISCO
No Cover Charge Mon.-Tues.-Wed.-Thurs. MON.-SAT., 9:00-2:00 A.M.
6-7

ENDS TONITE 7 - 9
'THE OTHER SIDE OF THE MOUNTAIN'
THE TRUE STORY OF JILL KILMONT
STARRING MARILYN HASSETT as Jill BEAU BRIDGES as Dick GENERAL
OAK BAY 2184 OAK BAY AVE 598-2213
I WOULD LIKE TO THANK ALL OF MY FRIENDS AND PATRONS FOR THE WONDERFUL SUPPORT I HAVE RECEIVED OVER THE PAST 17 YEARS. TOM WALL.

A REX REED RAVE
"CHILD UNDER A LEAF" is an absorbing experience that had people around me weeping aloud. I've seldom seen such scenes of accomplished intimacy and detail. It's a movie about real people with real problems. Dyan Cannon emerges from it one of the most skilled and courageous actresses in films today."
REX REED Sunday New York News
DYAN CANNON starring in "CHILD UNDER A LEAF" with DONALD PILON JOSEPH CAMPANELLA GENERAL
OPENING TOMORROW!
ENDS TONITE: FREEBIE & THE BEAN
in Nootka Court 382-5922 · Douglas & Humboldt TOWNE Cinema

He gave his soul to the sea and his heart to a woman. Their love will arouse you. The story will disturb you. The ending will startle you.
The sailor who fell from grace with the sea
LIKE THE ACT OF LOVE, THIS FILM MUST BE EXPERIENCED FROM BEGINNING TO END. THEREFORE, NO ONE WILL BE ADMITTED AFTER THE FILM STARTS.
A MARTIN POLL-LEWIS JOHN CARLINO Production
Starring SARAH MILES · KRIS KRISTOFFERSON
"THE SAILOR WHO FELL FROM GRACE WITH THE SEA"
Based on the novel by YUKIO MISHIMA · Music by JOHN MANDEL
Produced by MARTIN POLL · Written for the screen and Directed by LEWIS JOHN CARLINO
COLOR · PRINTS BY CR · THE SAILOR COMPANY PRESENTATION
MATURE Warning: suggestive dialogue (R.W. McDonald, B.C. Director.)
HAIDA 808 YATES STREET 382-4278
STARTS FRIDAY! MATINEES: FRI., SAT. & SUN. 1:30, 3:20, 5:15, 7:20, 9:25

By the time the world's greatest detectives figure out whodunnit... you could die laughing!
NEIL SIMON'S Murder by Death
COLUMBIA PICTURES presents A RAY STARK Production of NEIL SIMON'S "MURDER BY DEATH"
Starring (in diabolical order) EILEEN BRENNAN · TRUMAN CAPOTE · JAMES COCO · PETER FALK ALEC GUINNESS · ELSA LANCHESTER · DAVID NIVEN · PETER SELLERS MAGGIE SMITH · NANCY WALKER · ESTELLE WINWOOD
Music by DAVE GRUSIN · Production Designer STEPHEN GRIMES · Written by NEIL SIMON · Produced by RAY STARK · Directed by ROBERT MOORE
MATURE Warning: some coarse language (R. W. McDonald, B.C. Director)
ODEON 1 780 YATES STREET 383-0513
MATINEES: FRI., SAT. AND SUN. 1:30, 3:05, 5:05, 7:10, 9:10 MON.-THUR. 7:10, 9:10

Mother, Jugs & Speed
MATURE Some Coarse language (R.W. McDonald) B.C. Director
ODEON 2 780 YATES STREET 383-0513
DAILY AT 1:30, 3:05, 5:05 7:10, 9:10

H.G. WELLS' MASTERPIECE OF SCIENCE FICTION
H.G. WELLS' THE FOOD OF THE GODS
...for a taste of HELL!
AN AMERICAN INTERNATIONAL PICTURE
STARRING MARJOE GORTNER · PAMELA FRANKLIN RALPH MEEKER · JON CYPHER BELINDA BALASKI TOM STOVALL and IDA LUPINO as 'Mrs. Skinner'
MATURE Warning: Scenes of horror with rats attacking people. (R. W. McDonald, B.C. Director)
HAIDA 808 YATES STREET 382-4278
ENDS THUR. WED., THURS. 7:20, 9:25

COUNTING HOUSE CINEMA 1 BROAD AT BROUGHTON 383-3434 7:20, 9:20
Mel Brooks' BLAZING SADDLES
MATURE: Parents: A comedy with some coarse language (B.C. Director)

COUNTING HOUSE CINEMA 2 BROAD AT BROUGHTON 383-3434
RESTRICTED Violence and coarse language throughout (B.C. Director)
ENDS THURS. Martin Scorsese's "MEAN STREETS" NIGHTLY 7:00, 9:00

Enjoy rooftop dining at the PARROT HOUSE Restaurant
Panoramic view and excellent cuisine at the top of the Chateau Victoria
Open Monday through Friday for Lunch and Dinner. Saturday and Sunday Dinner only.
reservations recommended.
740 Burdett Avenue 382-9258

"A TOWERING PERFORMANCE!" —AFTER DARK
MARIE-JOSÉE NAT IN les Violons du BAL with the participation of JEAN-LOUIS TRINTIGNANT
MATURE COUNTING HOUSE CINEMA 2 BROAD AT BROUGHTON 383-3434
STARTS FRIDAY 7:00, 9:00

everyman's dreams of an incredible honeymoon!
WEDDING NIGHT SINNER
with Christine Blanc · Michael Maien Color
WARNING: Frequent nudity and completely concerned with sex. R. W. McDonald, B.C. Director.
A LOVE PARADISE II
PLUS HOT SEX IN BANGKOK
Color
STARTS TOMORROW! ENDS TONIGHT: Chaperone: 7 and 9:40 Curves: 8:20
fox cinema quadra at hillside 382 3370
RESTRICTED NO ADMITTANCE TO PERSONS UNDER 18

THE Colony MOTOR INN

"Entertainment Triple Threat"

OLIVER PACINI

An accomplished musician, comedian and singer who presents as versatile a performance as you've ever seen!

NIGHTLY FROM 5 P.M. IN THE COACHLIGHT ROOM

Colony MOTOR INN

2852 DOUGLAS ST. PHONE 385-2441 7-1

THE WADDLING DOG INN

BRITISH PIANO DANCING

FRIDAY & SATURDAY NIGHTS

NO COVER CHARGE

If you like a British atmosphere it's worth the drive out to see us!

FOR DINERS

Dinners in the $5 range.

MONDAY TO SATURDAY 11 A.M. TO MIDNITE

SUNDAY DINING ROOM ONLY 11 A.M. TO 8 P.M.

PAT BAY HIGHWAY at MT. NEWTON CROSS RD. Phone 652-1146

Chargex—Mastercharge Esso Cards Accepted

6-7

The Big Cabaret

Featuring "VINTAGE"

Fridays Saturdays

Dining 7-9 Dancing 9-2

7-1 2915 DOUGLAS ST. INGRAHAM HOTEL 385-6731

MEMORIAL ARENA

ROLLER SKATING

Come Join the Fun!

FRI. 8 P.M. to 10 P.M.

6-17

GR. PEARKES Arena 3106 TILLICUM 385-4464

PUBLIC ROLLER SKATING

Friday 7:30-9:30

Sunday 7:30-9:30

5-21

24th Year On Stage

OPENS SAT., JULY 3

SMILE SHOW

Fun—Music—Laughs

McPherson Playhouse

386-6121

PHOENIX SUMMER THEATRE

OPENS FRIDAY

THE THWARTING OF BARON BOLLIGREW

by Robert Bolt

Also in Repertory—

The Real Inspector Hound and 6 Rms Riv Vu.

8 p.m. at UVic's PHOENIX THEATRE

Information and Reservations 477-4821

Box Office 10 a.m. to 3 p.m. daily except Sunday.

Brentwood Inn

7172 Brentwood Drive
Brentwood Bay
Vancouver Island

NEXT TO MILL BAY FERRY

JULY SPECIAL

- ALASKA KING CRAB COCKTAIL IN A SHELL
- SALAD BAR
- 10-oz. T-BONE STEAK WITH ONION RINGS
- FRESH VEGETABLES & SMALL ROAST POTATOES
- OVEN BAKED SCONE BREAD
- SPANISH COFFEE

$10.95 Per Person

Reservations 652-2413

OPEN 10 A.M.-12 P.M. MONDAY thru SATURDAY
10 A.M.-10 P.M. SUNDAY

SUNDAY BRUNCH
Every Sunday 11:30 to 2:30

7-1

SHOW and TELL!

Express yourself! Buy a tee-shirt from Thrifty's Market Square. For a little bit more, we'll print your choice of picture or saying on it . . . right there, while you wait!

THRIFTY'S

MARKET SQUARE
556 JOHNSON STREET

FAMOUS PLAYERS THEATRES

EIGHTH ANNUAL CANADIAN STUDENT FILM FESTIVAL

entry forms at these theatres

In SENSURROUND The sights, sounds and actual sensations of combat. So real you can feel it.

A WALTER MIRISCH PRODUCTION

STARRING CHARLTON HESTON • HENRY FONDA

GUEST STARS JAMES COBURN • GLENN FORD • HAL HOLBROOK • TOSHIRO MIFUNE
ROBERT MITCHUM • CLIFF ROBERTSON • ROBERT WAGNER

ALSO STARRING ROBERT WEBBER • ED NELSON • JAMES SHIGETA • CHRISTINA KOKUBO and EDWARD ALBERT

WRITTEN BY DONALD S. SANFORD • MUSIC BY JOHN WILLIAMS • DIRECTED BY JACK SMIGHT • PRODUCED BY WALTER MIRISCH

A UNIVERSAL PICTURE
TECHNICOLOR ® PANAVISION ®

MATURE

NOTE: SPECIAL MATINEE THURSDAY! JULY 1

CORONET 638 Yates 383 6414

THURSDAY: 2:00, 6:40, 9:10
FRIDAY: 6:40 & 9:10
SATURDAY: 1:50, 4:20, 6:40, 9:05

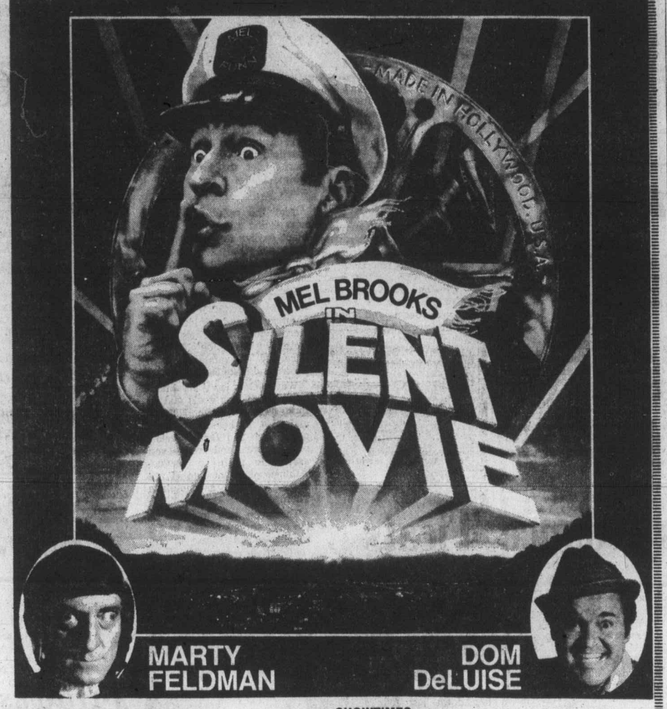

CAPITOL 805 Yates 384 6811

SHOWTIMES
THURS., JULY 1: 1:30, 3:30, 5:25, 7:20, 9:20
FRIDAY: 7:20 & 9:20
SAT. & SUN.: 1:30, 3:30, 5:25, 7:20, 9:20

GENERAL ENTERTAINMENT

BARNETT GALLERY

OPENING SOON

Jeanette Barnett is pleased to announce the opening of The Barnett Gallery in the new Hartwig Court on Friday, July 2nd. The Barnett Gallery will specialize in 18th and 19th Century English water-colours and prints, picture framing and restoration of paintings.

Also on display will be the famous Chelsea Pottery.

1208 WHARF ST.
6-26 PHONE 382-2622

GORDON HEAD RECREATION CENTRE and POOL

1744 FELTHAM 477-1871

SWIM TIMES

Monday	12:30-1 Adults 12:30-1 Parent and Tot 1-3 Playground 1-5 Rec Swim 7-9 Rec Swim 9-10 Adults
Tuesday	12:30-1:30 Adults 12:30-1:00 Parent and Tot 1:30-5:00 Rec Swim 8-9 Teens 9-10 Adults
Wednesday	12:30-1 Adults 12:30-1 Parent and Tot 1-3 Playgrounds 1-5 Rec Swim 7-9 Rec Swim 9-10 Adults
Thursday	12:30-1:30 Adults 12:30-1:30 Parent and Tot 1:30-5:00 Rec Swim 8-9 Teens 9-10 Adults
Friday	12:30-1 Adults 12:30-1 Parent and Tot 1-3 Playgrounds 1-5 Rec Swim 7-10 Rec Swim
Saturday	12 Noon-5 Rec Swim 7-9 Rec Swim
Sunday	10 a.m.-12:30 p.m. Family Swim 1-4 Rec Swim

Adults BSc. Students and Senior Citizens Blue Swimming Passes Available on Request
Adult Passes 10 for $7
Students and Senior Citizens 10 for $4
FOR MORE INFO PHONE 477-1871
NOTICE: Pool Closed Fri., 5 P.M. Aug 27th for pool maintenance, scheduled to re-open at 12 Noon, Sat., Sept. 11, 1976.

ANNOUNCING A NEW POLICY OF FIRST RUN FILMS. COMING SOON: "LOGAN'S RUN" AND "THAT'S ENTERTAINMENT"

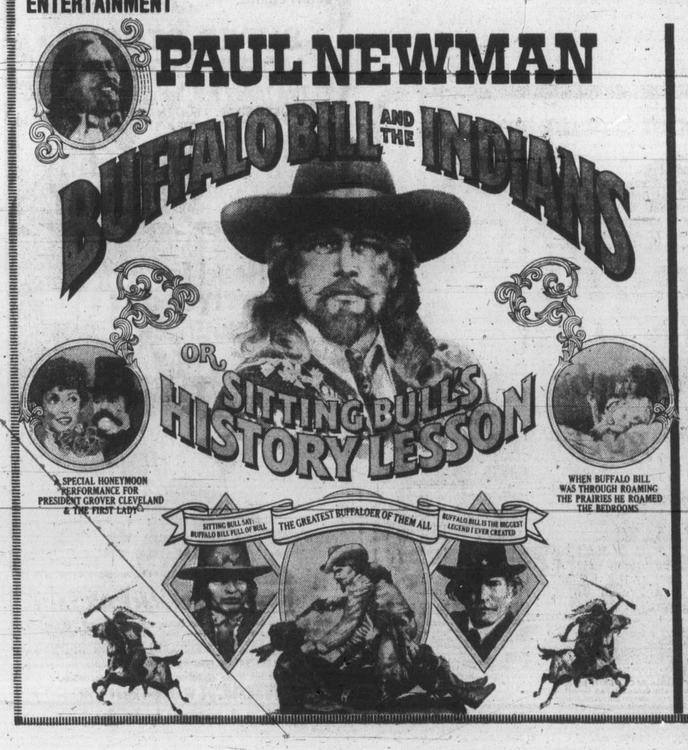

STARTS FRIDAY!

DINO DE LAURENTIIS presents

PAUL NEWMAN in

The DAVID SUSSKIND Production of

A ROBERT ALTMAN Film

"BUFFALO BILL AND THE INDIANS, or SITTING BULL'S HISTORY LESSON"

and

BURT LANCASTER

Screenplay by ALAN RUDOLPH and ROBERT ALTMAN

Based upon the play "INDIANS" by ARTHUR KOPIT

Produced and Directed by ROBERT ALTMAN

Executive Producer DAVID SUSSKIND

STARTS FRIDAY!

GENERAL

SHOWTIMES
NIGHTLY at: 6:55 & 9:00
MATINEE SAT. ONLY—2:00
OPEN SUNDAY EVENING

OAK BAY 2184 Oak Bay Avenue 598 2233

FINAL WEEK!

WALTER MATTHAU

TATUM O'NEAL

"THE BAD NEWS Bears"

NIGHTLY AT 7:00 & 9:15
SATURDAY AT: 1:30, 3:20, 5:15, 7:00, 9:15

GENERAL

ROYAL 805 Broughton 383 9711

WARNING: Parents — coarse language throughout. R. W. McDonald, B.C. Director.

GEORGE SEGAL · GOLDIE HAWN

THE DUCHESS AND THE DIRTWATER FOX

GATES — 9:00 SHOW AT DUSK!

PAUL NEWMAN, ROBERT REDFORD

"BUTCH CASSIDY AND THE SUNDANCE KID"

TILLICUM DRIVE-IN Burnside at Tillicum 382 7531

MATURE. WARNING: Occasional Coarse language. R. W. McDonald, B.C. Director

KARTLAND IS FAMILY FUN!

BRING THE KIDS

and have a good time together!

ONLY $1.00

OPEN EVERY DAY FROM 10 TO 10!

Douglas at Vanalman (take the 930 bus from town)

Next to Douglas Golfland

KARTLAND

6-30

Shamrocks rally but fail to offset early deficit

By STAN COOPER

Victoria Shamrocks had one of their almost routine rallies fall a goal short Wednesday at Memorial Arena but, if what appeared to be a first-period timing mixup had been caught, the comeback may not have been necessary.

★ ★ ★

VICTORIA	16	11	5	225	187	22
Vancouver	16	10	6	231	204	20
Nanaimo	14	6	8	167	198	12
New West.	15	6	9	216	216	12
Coquitlam	15	5	10	184	218	10

Next game: Friday — New Westminster at Nanaimo.

New Westminster Salmonbellies took advantage of the situation to build an early lead and hung on for a 13-12 Western Lacrosse Association win before 1371 spectators.

Shamrocks, who earlier looked anything but a first-place club, had the fans roaring when they scored the final six goals, starting at 7:08 of the third period and concluding at 17:59. Although they had control of the ball for most of the last two minutes, Shamrocks couldn't beat veteran goalkeeper Joe Comeau again and the final buzzer sounded with the New Westminster netminder sprawled in his crease covering a rebound.

The mixup with the time clock occurred early in the first period and came as a result of a minor scuffle between Victoria's Dennis Somner and Bill Mosdell of New Westminster.

Somner drew a roughing penalty while Mosdell drew slashing and roughing minors. Shamrocks immediately called for a measurement of Comeau's stick and when it was found to be of legal size had a minor penalty assessed for delay of game.

Ivan Thompson promptly scored the first of his two shorthanded goals to even the score at 1-1 and officials reduced the time on Mosdell's penalties by two minutes — even though the Shamrocks were a man short when the goal was scored.

Mosdell, who served only a little over two minutes, returned to the floor only seconds after the two Sharmock penalties expired and the Royal City crew went from 2-1 to 4-1 in 85 seconds — a span during which they should have been playing a man short.

Shamrocks didn't protest the ruling loudly at the time although there were rumblings of filing a protest heard in the dressing room following the game.

However, the timing error wasn't the only reason the Shamrocks dropped their second straight decision.

The absence of 33-goal-scorer Ron MacNeil, away because of work commitments, hurt the Victoria power play and a lack of cohesiveness, particularly in the first period, let the hard-running Salmonbellies control the play.

And the reliable Comeau, who ended a one-year retirement earlier this month, was his usual steady self, blocking 46 shots, including 16 in the hectic final period.

Larry Bell and Charn Dhillon also scored twice for the Shamrocks and single goals were added by Chris Hall, Pete Rushton, Joe McCrea, Frank Alexander, Norm Baker and Mike Beaulac.

Wayne Goss led the Salmonbellies with four goals and as many assists. John Hannah and Bob Tasker scored two goals each and Brian Tasker scored a goal and drew seven assists to push his league-leading points total to 85, 16 more than second-place Thompson.

Thompson was involved in the only serious scuffle in the roughly-played affair, a second-period scrap with Walt Weaver near the New Westminster bench.

Dave Thomson of Victoria and New Westminster's Al Benson were handed automatic game misconducts for being the "third players" in on the fight and it took a few minutes to restore order and players from both teams milled around the referees.

NEW WESTMINSTER	G	A	Pen.
Joe Comeau	0	1	0
Al Benson	0	1	10
Brian Tasker	1	7	0
Darryl McColl	1	1	0
Steve d'Easum	0	1	13
Walt Weaver	0	2	5
Jim Johnson	1	1	2
Dave Matheson	1	0	0
Bill Mosell	0	0	4
Wayne Goss	4	4	0
John Hannah	2	0	0
Jan Magee	1	1	0
Dave St. Jean	0	1	2
Chuck Medhurst	0	1	2
Ken Winzoski	0	1	2
Dave Wilfong	0	0	0
Bob Tasker	2	1	0
Gary McLaughlin	0	0	0
Totals	13	23	40

VICTORIA	G	A	Pen.
Skip Chapman	0	2	0
Tom Black	0	0	6
Pete Rushton	1	0	6
Norm Baker	1	2	2
Ranjit Dillon	0	1	0
Larry Bell	2	0	2
Dan Green	0	1	0
Charn Dhillon	2	1	4
Mike Walsh	0	0	0
Chris Hall	1	1	1
Dennis Somner	0	0	7
Mike Beaulac	1	2	2
Dave Thomson	0	0	10
Joe McCrea	1	3	0
Ivan Thompson	2	2	5
Gerry Kustaski	0	3	0
Frank Alexander	1	0	4
George Grover	0	0	0
Totals	12	18	49

Shots stopped by:

Comeau (NW)	16	14	16	—46
Chapman (V)	4	4	9	
Grover (V)	6	—	—	—23

Score by periods:

New West.	8	3	2	—13
Victoria	2	3	7	—12

Attendance: 1371.

—Colonist photo by Ian McKain

WHIPPING SHOT into gaping corner of Victoria Shamrocks net is Wayne Goss (13) of New Westminster Salmonbellies during second period action Wednesday at Memorial Arena. Beaten on play is goalkeeper Skip Chapman whose attention had been attracted to the other side of the crease by John Hannah (14). Goss scored four goals and assisted on four others in a 13-12 New Westminster win.

Smith cracks record but misses in feature

Brake problems slowed Roy Smith's 1976 Chevelle Wednesday and a pair of Portland drivers finished one-two in the Victoria Winston 100 at Western Speedway.

Ernie Stierlty captured top honors in the 100-lap main event for NASCAR grand national stock cars and Chuck Bown finished second.

Chuck Wahl of Burbank, Calif. finished third and Victoria's Smith was fourth.

The 1940 fans that showed up and waited through a two-hour rain delay were on hand to witness Smith smash the track record in time trials despite poor track conditions.

Smith, driving the Chevelle owned by Dick Midgley of Victoria, posted a time of 17.55 seconds taking .20 seconds off the record for Grand National cars set by Ray Elder of Spokane in 1973.

Rain fell on the track through most of the afternoon and the drivers had to circle the track for an hour in order to make it dry enough for the time trials, which began at 9 p.m. instead of 7 p.m.

Stierley took the lead in the main event but was passed by Smith on the second lap and the Victoria veteran held the lead until his right front brake went on the 42nd lap and Stierley went by for good.

Smith gamely tried to stay with the leaders but gradually fell back dropping to third place on the 72nd lap and fourth place on the 87th circuit.

Terry Forsyth of Victoria drove a steady race and finished seventh in his first try at the Grand Nationals since last season when he competed on the Western Canada NASCAR circuit.

The race was the fourth in the Winston series and the third of the series for Smith. He broke down and didn't finish at Riverside, California in February and finished fifth at Evergreen Speedway at Monroe, Wash. last weekend.

MAIN EVENT (100 laps): Ernie Stierley, Portland; 2. Chuck Bown, Portland; 3. Chuck Wahl, Burbank, Calif.; 4. Roy Smith, Victoria; 5. Ron Gautsche, Truckey, Calif.

"A" DASH: 1. Stierley; 2. Smith; 3. Ron Eaton, Tacoma; 4. Bown.

"B" DASH: 1. Gautsche; 2. Len Francis, Bakersfield, Calif.; 3. Richard White, Escondido, Calif.; 4. Terry Wood, San Bernardino, Calif.

Sport today

GYMNASTICS

9:45 a.m. — Official opening of Canadian combined junior and senior championships, McKinnon Building, UVic.

SOFTBALL

1 and 3 p.m. — Stuffy McGinnis Men's League doubleheader: Seaboard Builders vs. Juan de Fuca Builders. Central Park.

11 a.m. — Opening game in six-team, Webb and Trace Invitational tournament, other games at 12:45 p.m., 2:30, 4:15 and 6:30 p.m., Heywood Ave. Park.

LACROSSE

7 p.m. — Vancouver Island Intermediate "B" League, Victoria vs. Juan de Fuca, Memorial Arena.

Friday

GYMNASTICS

10 a.m. — Continuation of Canadian senior and junior championships, McKinnon Building, UVic.

SOFTBALL

6:30 p.m. — Continuation of six-team, Webb and Trace Invitational tournament, Heywood Ave. Park.

Alouettes trounce Ticats

HAMILTON (CP) — Montreal Alouettes scored two touchdowns four seconds apart in the first quarter then relied on their defence and the foot of placekicker Don Sweet to roll to a 25-1 Eastern Football Conference pre-season victory Wednesday night over Hamilton Tiger-Cats.

The Tiger-Cats, playing before a crowd of 13,070, scored first in the game on a 65-yard single by punter Ken Clarke at 3:07 of the first quarter, but were shut out the rest of the way by a strong Montreal defence.

Montreal's first touchdown came at 11:36 of the first quarter when quarterback Jimmy Jones threw a 10-yard pass to Larry Smith. The Alouettes scored another touchdown just four seconds later when Montreal linebacker Durfey Thompson recovered a Hamilton fumble in the end zone on the subsequent kickoff.

Sweet converted both touchdows and added a 20-yard field goal to give the Alouettes a 17-1 first-quarter lead. The Montreal placekicker added field goals of 29 and 22 yards in the second and fourth quarters to give him 11 points for the night.

The Alouettes picked up two points on a second-quarter safety touch when Clark was tackled behind the end zone after a bad snap on a third-down punting situation.

Hotelmen fatten batting averages

Ingraham Hotel went on a hitting binge Wednesday and grabbed a share of second place in the Stuffy McGinnis Men's Softball League.

The Hotelmen pounded Victoria Molsons pitchers for 16 hits on the way to scoring a 13-1 triumph at Central Park.

Victory moved the defending champions into a tie with Seaboard Construction and Sooke Merchants but Seaboard has played six fewer games and Sooke has played three fewer games.

Al Mann, Gord Rutherford and Jack Lundquist were responsible for five hits in five trips. Mann hit a pair of singles and was replaced by Rutherford in the fifth inning. Rutherford batted twice in the inning hitting a pair of singles and scoring both times. He was replaced by Lundquist in the sixth inning and Lundquist responded with a single.

Mel Nelson pitched a three-hitter for the victory. He struck out 10 while allowing only one base-on-balls.

In the Senior Women's League at Hyacinth Park, GSV Combos edged Hygrade Radio, 2-1, and Stockers North Americans beat Ingraham Hotel, 5-2.

Carol Newcombe pitched a five-hitter for Combos who scored both runs in the fifth inning. Sue Mollet led off with a triple and scored on a sacrifice fly by Lindy Arnold and Sandy Milliken singled, advanced on a sacrifice and scored on a two-base error.

Lori Skinner had three hits in four trips for the losers.

Debbie Derkson pitched a four-hitter for Stockers and Lorna McHattie and Rene Zareilli had two hits each.

At Heywood Park Barry Werbowski hit a two-run homer and Ted Dale pitched a four-hitter to give Hygrade Radio an 8-0 decision over Esquimalt Juveniles in a Heywood Avenue Men's League contest.

In the Sidney Association's Dominion Day tournament play, Seaboard Properties outscored Travelodge, 11-8, in a slugfest at Sanscha Park.

Doug Boden hit a grand slam home run for Seaboard and Don Frampton and Doug Harrison followed with solo home runs in the seven-run fifth inning. Seaboard outhit Travelodge, 14-10.

Travelodge is eliminated from the double-knockout tournament but Seaboard is alive for today's final round which begins at 9:30 a.m. Other games are at 11 a.m., 1 and 3 p.m. and if necessary 6:30 p.m.

Molsons	000	000	1—	1	3	1
Ingraham	200	1(10)	0—	13	15	1

Dave Green, Al Strandland (5) and Stan Emerick; Mel Nelson and Marty Poulton.

STUFFY McGINNIS

	P	W	L	T	Pts.
Royal Oak	18	12	6	0	24
Seabord	13	10	2	1	21
Sooke	16	10	5	1	21
Ingraham	19	10	8	1	21
Port Angeles	15	8	7	0	16
Mikes Sports	17	7	8	2	16
Juan de Fuca	16	6	9	1	13
Molsons	15	6	9	0	12
Matthews	17	1	16	0	2

Additional sport

P. 15, 20, 21, 22

Pro soccer

NASL

New York 2, Rochester 0
Portland 2, Boston 0
Minnesota 1, Los Angeles 0
Seattle 2, Dallas 1

Timbermen topple Buccaneers

	P	W	L	T	F	A	Pts
Saanich	15	12	1	2	235	144	26
Esquimalt	16	10	5	1	223	191	21
Victoria	15	5	5	5	197	202	13
Nanaimo	15	5	9	1	189	232	11
Juan de Fuca	16	1	13	2	141	231	4

Includes interlocking games with Mainland League.

Next game: July 8, Nanaimo at Juan de Fuca.

NANAIMO — Nanaimo Timbermen threw a wrench into Esquimalt Buccaneers' first-place chances Wednesday.

Rick Sage scored four goals and goaltender Don Metcalf made 41 saves as the fourth-place Timbermen downed the second-place Buccaneers, 12-10, in a Vancouver Island Junior "B" Lacrosse League game at Nanaimo Civic Arena.

The loss left Esquimalt five points behind Saanich E. J. Hunters and Esquimalt has three games remaining to the Hunters four.

Charlie Randle added three goals for Nanaimo while Geoff Whitney-Griffith scored five times for Esquimalt and Darryl Dean and Bob Derraugh scored twice each.

Colwood climbs in seniors golf

STANDINGS

Victoria	26½
Gorge Vale	20
Royal Colwood	20
Uplands	17
Cedar Hill	15½
Glen Meadows	9

Royal Colwood whipped Glen Meadows Wednesday and grabbed a share of second place in the Vancouver Island Seniors Golf League.

Leo Shields, Fred Craig and Arnie Maxwell won their matches and Colwood won both four-ball competitions scoring a 5-1 decision over Glen Meadows at Royal Colwood Country Club.

Colwood moved into a tie with Gorge Vale which dropped a 4-2 decision at Uplands.

In the other match first-place Victoria was held to a 3-3 draw at Cedar Hill.

GLEN MEADOWS 1, ROYAL COLWOOD 5

Jim Brown lost to Leo Shields, 7 and 6; Al Speight defeated Chas Holt, 5 and 4. Colwood won four-ball.

Al Dowds lost to Fred Craig, 1 up; Bert Davies lost to Arnie Maxwell, 2 and 1. Colwood won four-ball.

GORGE VALE 2, UPLANDS 4.

Ray Spouse lost to Alf Powell, 7 and 6; Eric Lovall lost to Russ McCusker, 4 and 3. Uplands won four ball.

Bill Sanders defeated Syd Hubbard, 5 and 4; Frank Young lost to Bill Grant, 2 and 1. Gorge Vale won four ball.

VICTORIA 3, CEDAR HILL 3.

Bob Ayers defeated Ted Sewell, 4 and 3; Dick Stokes defeated Bunny Cox, 2 up; Victoria won four-ball.

Dr. Harold Morrow lost to Gordy Moore, 2 and 1; Rev. Brian Whitlow lost to George Ferguson, 2 and 1. Cedar Hill won four-ball.

Slider and sinker . . . *. . . produce 14th win*

Jones cools Reds again

That Jones boy continues to win games and pack in the fans at San Diego Stadium.

Randy Jones earned his 14th victory in 17 decisions Wednesday, pitching a six-hitter as San Diego Padres downed Cincinnati Reds, 3-1, in a National League baseball game at San Diego.

A crowd of 32,475 turned out to watch the major-leagues' newest pitching sensation beat the world-champion Reds for the second straight time and the sixth time in seven outings.

Southern California is agog over the pitching prowess of the 26-year-old lefthander and the fans are filling the park whenever he pitches.

He has drawn more than 30,000 fans in his last six starts and more than 40,000 in three of his last four appearances. In games he hasn't started the crowds have generally been well below 20,000 and a ball-night game against Philadelphia Phillies drew 24,515 while the next night 43,473 fans turned out to watch Jones pitch against the Phillies.

Jones is noted for his lack of pitching speed but he gets the job done with a sinker and a slider.

Opposition batters are derisive of his speed.

Slugger Mike Schmidt of the Phillies said, "If I was a pitcher I'd be embarrassed to go out to the mound with that kind of stuff."

But Jones is the only pitcher to shut out the Phillies this season and he's done it twice.

Pete Rose of the Reds once stepped out of the batter's box against Jones and glared at the mound. "Why don't you go warm up and then come back and throw the ball."

Against the Reds last year Jones was 3-1 and had an earned-run-average of 1.09.

He finished with a 20-12 record and led the league with an ERA of 2.24 but he finished second to Tom Seaver of New York Mets in Cy Young balloting.

In his first major-league season he was 7-6 and had a 3.15 ERA and in 1974 he had an 8-22 record and an ERA of 4.46.

Jones got the runs he needed in the fourth inning Wednesday on a sacrifice fly by Fred Kendall and a run-scoring double by Enzo Hernandez.

A run-scoring single by Ken Griffey in the third inning produced the only Cincinnati run.

Other Wednesday highlights included:

● Gary Thomasson drove in three runs with a double and a single and Ed Halicki hurled a seven-hitter as San Francisco Giants thumped visiting Houston Astros, 10-2.

● Fred Lynn collected four straight hits and Jim Rice hit a two-run homer as the recovering Boston Red Sox completed a three-game sweep with a 6-4 win over Baltimore Orioles in an American League game at Boston.

● George Brett, the major-league batting leader, enjoyed his 16th three-hit game of the season and upped his average to .361 in leading Kansas City Royals to a 4-2 victory over Minnesota Twins at Bloomington.

The Original Knight
SOLUNAR TABLES
When To Fish Or Hunt

According to the Solunar Tables calculated for this area, the best times for hunting and fishing for the next 48 hours will be as follows (Times shown are Pacific Daylight

Minor	Major	Minor	Major
A.M.		P.M.	
TODAY			
8:45	2:55	9:05	3:25
TOMORROW			
9:40	3:50	10:00	4:15

Major periods, lasting 1½ to 2 hours, dark type.

Minor periods, shorter duration, light type.

J-Hawks triumph

	P	W	L	T	F	A	Pts.
VICTORIA	17	12	4	1	287	203	25
Burnaby	17	10	5	2	262	226	20
New West.	16	8	0	223	219	16	
Coquitlam	17	5	11	1	229	300	11
Richmond	15	4	11	0	186	238	8

Next game: Tonight — Annual all-star game at New Westminster.

COQUITLAM (CP) — Eric Otterstrom scored five goals, including four in the second period, to spark Coquitlam J-Hawks to a 16-11 come-from-behind win over New Westminster Junior Salmonbellies in a Western Canada Junior Lacrosse League game Wednesday.

New Westminster led 6-1 after the first period before Otterstrom and teammates went to work to take an 11-9 lead after the second.

Mark Valastin added three goals and Mike Reelie and Butch Stewart two each for the winners. Jack Fulton scored three goals and had seven assists for New Westminster.

★ ★ ★

NATIONAL LEAGUE

Eastern Division	W	L	Pct.	GBL
Philadelphia	50	20	.714	—
Pittsburgh	41	29	.586	9
New York	39	37	.513	14
St. Louis	31	41	.431	20
Chicago	30	43	.411	21½
Montreal	24	43	.358	24½
Western Division	**W**	**L**	**Pct.**	**GBL**
Cincinnati	46	29	.613	—
Los Angeles	42	34	.553	4½
San Diego	39	36	.520	7
Houston	34	41	.453	12
Atlanta	34	41	.453	12
San Francisco	31	47	.397	16½

Cincinnati	001	000	000—	1	6	0
San Diego	000	210	00x—	3	8	0

Billingham 5-6, Hinton (7), Borbon (7) and Bench; Jones 14-3 and Kendall.

Atlanta	000	033	020—	8	9	2
Los Angeles	000	000	201—	3	9	0

Niekro 8-4, Marshall (7) and Williams; Hooton 5-9, Sosa (6), Downing (8), Wall (9) and Rodriguez. Home run: Atlanta Williams (9th).

Houston	100	000	010—	2	7	0
San Fran	101	220	40x—	10	16	1

Rondon 2-2, Pentz (4), Griffin (5), Siebert (7), Niekro (8) and Herrmann, Jutze (6); Halicki 7-10 and Radar. Home run: Houston Cedeno (12th).

Chicago	000	100	103—	5	10	0
Pittsburgh	011	004	10x—	7	9	2

Bonham 6-5, Coleman (6), Garman (7); Kison 6-4, Moose (9). Home run: Chicago LaCock (4th).

AMERICAN LEAGUE

Eastern Division	W	L	Pct.	GBL
New York	43	26	.623	—
Cleveland	34	33	.522	7
Detroit	34	35	.493	9
Boston	34	35	.493	9
Baltimore	34	37	.479	10
Milwaukee	25	41	.379	16½
Western Division	**W**	**L**	**Pct.**	**GBL**
Kansas City	43	27	.614	—
Texas	40	30	.571	3½
Oakland	36	38	.486	9½
Chicago	33	37	.471	10½
Minnesota	33	39	.458	11½
California	31	45	.408	15½

Baltimore	001	030	000—	4	9	1
Boston	120	003	00x—	6	12	0

Garland 8-1, Pagan (6), Martinez (7) and Dempsey; Tiant, Willoughby 2-4 (6) and Fisk. Home run: Boston—Rice (13th).

California	000	100	000	1—	2	9
Chicago	000	010	000	0—	1	6

Ryan, Ross (1), Scott (9), Drago 2-6 (9) and Etchebarren, Humprey (10); Jefferson, Vuckovich (4), Carroll 3-4 (8) and Downing.

Kansas City	000	201	010—	4	8	0
Minnesota	101	000	000—	2	7	0

Splittorff 8-6 and Martinez; Bane 0-1, Burgmeier (8), Campbell (8) and Borgmann.

Oakland	000	000	011—	2	10	1
Texas	000	020	10x—	3	8	1

Torres 6-9, Todd (7) and Haney, Newman (7); Perry 9-5, Foucault (8) and Sundberg.

Ryan ready

ANAHEIM, Calif. (AP) — Pitcher Nolan Ryan of California Angels will be back throwing again today after two exminations on his sore right arm showed no injury, the American League team said Tuesday. Ryan, who has a 6-8 record with an earned run average of 3.96, was pitching against Kansas City Royals last Saturday when he said he felt his right arm "catch." He was taken out of the game.

OAK BAY FARMER CONSTRUCTION
FOOTBALL TEAM
All interested boys aged 16-19 years
PRACTICES: Tuesday and Thursday
Starting Sun., July 4th, 1 p.m. at Windsor Park
FOR MORE INFORMATION CALL:
GORDIE HEMINGWAY 595-4072

JERRY FERRIE
AUTO RACING
SATURDAY NIGHT
GATES OPEN 6 P.M.
• SUPER STOCKS •
• HOBBY STOCKS •
Time Trials 7 P.M. Racing Action 8 P.M.
ADULTS $3.00, STUDENTS & O.A.P. $2.50
CHILDREN 6-12 $1.00
WESTERN SPEEDWAY
7-1

Head for everybody's Favourite!...

New Exhibition Park
New Exhibition Park is bigger and better than ever, over 50% bigger with 2,400 new seats in the Grandstand and Clubhouse! This year, New Exhibition Park has 113 exciting days of Thoroughbred Horse Racing. Parade to the Post, 6 PM Weekdays, 1 PM Saturdays and Holidays, rain or shine! For reservations, call 254-1631.
For Bus information Phone Vancouver Island Coach Lines, 385-4411.
THE TRACK Exhibition Park
B.C. JOCKEY CLUB

Henderson convicted of assault

Henderson

KAMLOOPS (CP) — A junior hockey player will sit out the first month of the season this year as the penalty for an assault in a game last January.

The judge, Pat Dohm of County Court, said any other players may not be dealt with so lightly.

"However, the next person who passes through my court will not be treated in this fashion," Judge Dohm said after giving a conditional discharge to Archie Henderson, 19, of Victoria Cougars of the Western Canada Hockey League.

Henderson was ordered by the judge not to play in any league game until Nov. 1.

The charge against Henderson was laid after a game in Kamloops Jan. 25 between the Cougars and Kamloops Chiefs. While skating toward the penalty box, after a fight with Kamloops player Dave Robinson, Henderson punched another Chief, Larry Lestander, in the face.

Lestander was knocked unconscious by the blow and sustained a concussion.

Judge Dohm said that while an athlete assumes some risk of injury merely by participating in a sport, he deserves protection from anything that is outside the bounds of fair play.

He said the evidence showed that Lestander had not expected the blow, hadn't seen it coming, and had done nothing to provoke it.

He also pointed out that Henderson is six feet, six inches tall and weighs 215 pounds, while Lestander is five feet 10 inches tall and weighs 175 pounds.

"The facts clearly support a finding that Henderson not only directed the blow at Lestander, but he directed it at his head. It was not a reflex blow.

"Where there is conduct that shows intent to injure, there is no immunity."

Defence lawyer Robert Robinson said, "This is not an assault that took place in a back alley, this took place in a hockey rink."

Judge Dohm said he was concerned that the sentence should be a deterrent to Henderson and other hockey players.

He said he had originally considered sentencing Henderson to jail but had decided that the relatively short suspension from hockey would be the best and fairest deterrent.

Judge Dohm said he realized the intervention by the court is "a serious and drastic step." However, the people responsible for policing sports "have abrogated their responsibilities."

"The machinery for policing sports is more than adequate. I simply say this — it's not being operated properly."

"The rules of the game are such that there is not a deterrent factor built into them."

Henderson said he is being made a scapegoat for the rest of hockey.

He banged his fist down on the docket after the guilty verdict was announced, and again after the sentence was passed.

"I don't think it's really me on trial," said Henderson. "It's hockey as a whole and I think I'm being used as guinea pig."

"If I had as much money and influence as the people who charged me, I wouldn't be up here. The Western Canada Hockey League should be up here."

In Calgary, league president Ed Chynoweth agreed the intervention by the court was "a serious and drastic step," and added that if the courts recommend this action in the future, the league will go along with it.

"However, our records show there were more fines and suspensions levied last season than there have ever been in this league and our policy will be to continue a crackdown on needless violence."

Henderson received a three-game suspension from Chynoweth following the incident in Kamloops.

Cougar manager-coach Pat Ginnell, holidaying in Manitoba, was unavailable for comment Wednesday.

Jury raps violence

Maloney acquitted

TORONTO (UPI) — Dan Maloney of Detroit Red Wings Wednesday became the second National Hockey League player in less than a year and the third player ever to be cleared of assault charges in connection with on-ice brawls.

Maloney, who was charged with assault in connection with a fight last November involving Toronto Maple Leafs' defenceman Brian Glennie, was acquitted after a jury of eight women and four men deliberated for nine hours. Jury foreman Raymond Bower announced the not guilty verdict.

"I feel very relieved . . . very, very relieved," said Maloney, who joined the Red Wings last season as compensation for the signing of free-agent Marcel Dionne by the Los Angeles Kings. "I really appreciate the jury's decision and I just want to get back to hockey."

Maloney, 25, a gritty left-winger known for his prowess in the corners, said he would continue "playing hockey the way I have always played it and the way I play it best. I'm just very glad to have this over with."

Bower, however, read an additional statement from the panel stating, "while our verdict was based on the evidence and the law, we are unanimous in the feeling that these actions (in hockey) are not condoned by us.

"We hope these actions do not continue in the future."

- Prosecutor Robert McGee said after the verdict that he would soon launch an appeal.

In the first court action sought against hockey violence in 1969, the late Wayne Maki was acquitted by an Ottawa jury in connection with a stick-swinging duel with Boston's Ted Green. The battle occurred during an exhibition game prior to the 1969-70 season and left Green with a fractured skull. He sat out the entire season.

More recently, assault charges were droopped last summer against Dave Forbes of Boston Bruins after a Minneapolis jury failed to reach a verdict in an on-ice fight with Henry Boucha of Minnesota North Stars. Forbes allegedly butt-ended Boucha in the eye and the victim reportedly still suffers from double vision.

The Maloney verdict came after County Court Judge Patrick LeSage advised the jury, "The National Hockey League is not on trial, only Dan Maloney."

Lesage told the jury it could bring in one of three verdicts: not guilty; guilty as charged, with assault causing bodily harm; or a lesser charge of common ssault.

The prosecution's case, which consisted of presenting nine witnesses and several exhibits, including a videotape of the alleged assault which the jury took into deliberations, centered around the premise that criminal offences committed in a hockey rink are not exempt from the law.

The prosecution presented testimony from witnesses of the incident Nov. 5 at Maple Leaf Gardens, who said Maloney punched Glennie from behind, knocked him to the ice, hit him gain, and twice picked him up and dropped him back to the ice.

McGee also put in the record medical testimony that Glennie sustained a mild concussion after the incident and was hospitalized overnight.

However, when Glennie was called to testify, he acknowledged readily that hockey players stand ready to accept physical assault when they take the ice and said he bore Maloney no ill will for his attack.

The defence's case, which also saw nine witnesses take the stand, hinged on this "consent" of all hockey players to subject themselves to possible assault and injury whenever they step on the ice.

Defence attorney George Finlayson also asked the jury not to render a verdict based on an opinion of hockey violence or the NHY's ability to deal with it, but rather on the evidence against Maloney.

After discharging Maloney, Judge LeSage told the jury he considered their verdict a proper one on the evidence and he described the jury's comment on hockey violence as "very proper."

Hilts to coach Calgary club

CALGARY — Fred Hilts, a veteran of the now-defunct Western Hockey League, has been named to coach Calgary Centennials of the Western Canada Hockey League. He replaces Bert Olmstead, who left the club late last season for personal reasons.

Hilts coached Calgary's Alberta Junior Hockey League affiliate, The Pass Red Devils, last season.

Lister tames Farmers

Gerry Lister pitched a one-hitter Wednesday and, helped by Brock Coupar's game-saving catch, earned his second victory in five decisions.

Coupar leaned over the centre-field fence in the seventh inning to grab what would have been a home-run smash by Al Moir and Kubiceks edged Farmer Construction, 1-0, in a Senior Amateur tion, 1-0, in a Senior Amateur Baseball League game at Lambrick Park.

Lister struck out nine and the only hit he allowed was a triple by Dan Rogers in the fourth inning.

Wayne Krimmer gave up only three hits in taking the loss and the run was unearned.

The victory was the fifth in six games for Kubiceks.

	P	L	Pct.	GBL
Greaves Movers	8	6	.571	—
Gorge Hotel	8	6	.571	—
Kubiceks	7	8	.467	1½
Farmer Constr.	6	9	.400	2½

Next game: Today — Kubiceks vs. Greaves, Lambrick Park.

Farmer Const.	000 000 0—0	1	0
Kubiceks	000 010 x—1	3	0

Wayne Krimmer (2-4) and George Pakos; Gerry Lister 2-3 and Randy Johnson.

COME TO SALMON COUNTRY

PEDDER BAY MARINA
Metchosin—off Rocky Point Rd. 478-1771

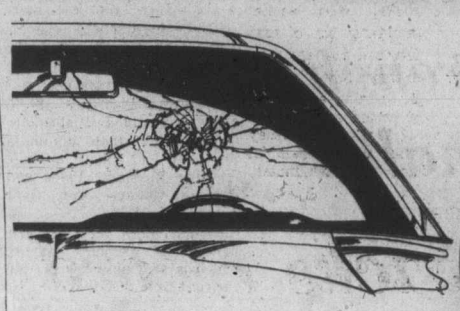

CPI
Fast Glass Replacement
CPI AUTO GLASS CENTRE
977 FORT ST. 382-3166

BIRTHDAY SALE
Ends Saturday
SPORTSWORLD
Hillside Shopping Centre
6-28

ESQUIMALT SPORTS CENTRE
OPENING NITE
SUMMER ICE SKATING
THURS., JULY 1st, 8:30 P.M.
AND EVERY THURS., SAT., SUN.
SKATE RENTALS
ROLLER SKATING as usual
WED., FRI., SAT., SUN.
6-29

the Bay
Here's Johnny!

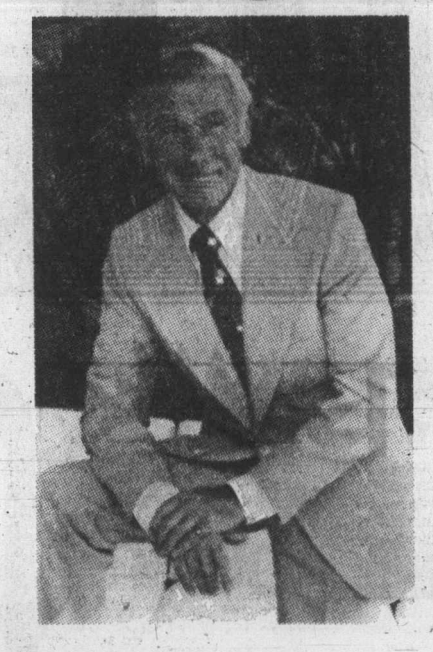

Here's A Sale!
Save $30 on a Johnny Carson Suit

2-PIECE SUIT with 2-button, single-breasted jacket with notch lapels. Contemporary style features saddle stitched edges and scalloped patch pockets. 100% polyester in shades of blue, beige or brown. 38 to 46 regular with shorts and talls not in all sizes.

Regular $150 Sale Price, 119.99

3-PIECE VESTED SUIT in textured, 100% polyester. 2-button, single-breasted jacket with notch lapels, vest and pants; in solid colours of navy or brown. Sizes 38 to 46 regular and shorts and talls not in all sizes.

Regular $180 Sale Price, 149.99

Men's Suits, Main Floor

Hudson's Bay Company

Woolco TM
TIRE AND AUTOMOTIVE CENTRE
PAIR SALE BELTED TIRES
OFFER EXPIRES JULY 3, 1976

FIBERGLASS BELTED POLYESTER TIRE

Hallmark FLYTE TRAC A78 X 13 — 2 FOR $43
D78 X 14, E78 X 14 — 2 for 49
F78 X 14, F78 X 15 — 2 for 55
G78 X 14, G78 X 15 — 2 for 61
H78 X 14, H78 X 15, J78 X 15, L78 X 15 — 2 for 67

YOUR CHOICE, WHITEWALL OR BLACKWALL
• FREE TIRE INSTALLATION
• NO TRADE REQUIRED • NO FREIGHT CHARGE

TREAD LIFE EXPECTANCY 36,000 MILES OR 36 MONTHS

Every HALLMARK passenger tire carries a warranty certificate covering road hazards and workmanship without limit as to months or miles and tread life expectancy.

SUPER SPECIAL
VALVOLINE MOTOR OIL
Qt. .79
5W30 or 10W40 Limit 5

BRAKE RELINE 26.88
MOST NORTH AMERICAN CARS
Drum Type: Install new brake linings; repack front bearings. Disc/Drum Type: Install new pads on front brakes, linings on rear brakes. $36.88. Check Master and wheel cylinders; brake drums; grease seals road test car.

SUPER SPECIAL

GTR FLOOR MATS
Twin front rubber mats, deep-ribbed and long wearing. Easy to take out and clean.
Front ..... each 6.44
Rear ..... each 5.44

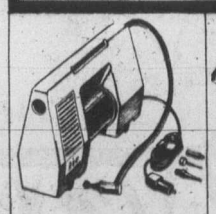

AIR COMPRESSOR Each 28.88
Delivers up to 70 P.S.I. connects to car lighter socket for inflating tires, air mattresses, air shocks, etc.

REGULAR SHOCK ABSORBERS Each 5.47
Free replacement if this shock fails to last 20,000 miles, or 20 months.
Installation 2.75 Each

REGULAR SEAT COVERS
Front or rear for most cars. Choice of six colours. 7.99 Each

TURTLE SUPER HARDSHELL WAX
Resins blended with carnauba wax and silicones. Includes applicator. 2.46 Each

TUNE-UP KITS 2.66 Each
Includes points, rotor, condensor. For Most North American Cars. UNI-SET FOR G.M. CARS 3.66 Ea.

PREMIUM BATTERY Each 36.88
Series 22F, 24, 24F only. 12 volt. SIZES FOR MOST NORTH AMERICAN LUXURY CARS. Series 27, 27F & 74 side terminal installed with exchange. Each 40.88

Woolco DEPARTMENT STORES
Town and Country Shopping Centre Douglas Street and Saanich
STORE HOURS MONDAY to SATURDAY 10 A.M. to 10 P.M.
BUY WITH CONFIDENCE SATISFACTION GUARANTEED

Should you buy a wood or a metal racket?
YAMAHA'S 124 Composite has the best characteristics of both in one racket. It combines a wood and Duraluminum laminate blend that gives you the vibration, damping and flex characteristics of wood as well as the strength, durability and power of metal.
peetz TACKLE & SKIS
574 Johnson 383-3652
YAMAHA Something to believe in

Canada's rowing chances brighter

Ina DeLure
. . . Victoria rower

Canadian Press

Canada, once a frequent medal-winner in Olympic rowing, has fallen on hard times since 1964 when George Hungerford and Roger Jackson won the gold in the coxless pairs in Tokyo.

Now prospects may be looking up although the realistic goal for the Montreal Games would appear to be to get as many crews as possible into the finals.

Canada was not represented in either the single sculls or the eights at Munich four years ago, and the best any other Canadian crews could do was to reach the semi-finals.

"But with a new national team concept this year, we're on the right track," says Ben Tekamp of Brockville, Ont., manager of the Olympic rowing team. "We're optimistic. Our objective is to place our crews in the finals. And if we place in the finals, anything can happen. The difference between a first-place crew and a sixth-place crew is a mere second sometimes."

Tekamp concedes that the Europeans are by far the most advanced in rowing.

"The East Germans have to rate as the top challengers every year; they dominate the gold and silver medals, and the Russians, Poles and Czechoslovakians are right behind them."

What's more they are the powers in women's rowing which is an Olympic sport for the first time this year.

If Canada is to pull any surprises, one might come in the eights. It's expensive to send an eight-member crew from Europe to Montreal and some countries won't be represented. And Tekamp says Canada's eights stand a good chance of winning medals.

But perhaps the best chance is the coxless four of Ian Gordon of Vancouver, Andy Van Ruyven of St. Catharines, Phil Monckton of London, Ont., and Brian Dick of St. Catharines.

"They are four very well-conditioned men and so far they stack up as being Canada's best. The fact that they are not all from the same part of Canada just goes to show that in our national system this year we have the opportunity to bring together the best rowers from all across the country."

The four posted one of two victories for Canada at the big international regatta in Lucerne, Switzerland.

The other victory was by the women's eights—Gail Cort and Chris Neuland of St. Catharines, Ina DeLure of Victoria, Jane Pal of Brockville, Becky Stevenson and Nancy Giggins of London, Rhonda Ross of Vancouver, stroke Carol Eastmure of Hamilton and cox Ilona Smith of Vancouver.

Other Victorians on the national rowing team are Sandy Kirby, Linda Schaumleffel and Mike Cullin, a former Canadian singles champion now rowing for Brentwood College.

Roger Jackson, now director of Sport Canada, agrees with Tekamps' assessment

"Within the last eight years Canada hasn't had much depth or quality among competitive crews but we have two or three very competitive crews this year."

Jackson says two of the women's crews are "very, very fast and have qualified with very impressive times." They are the coxless pair of Tricia Smith of Vancouver and Betty Craig of Brockville and the double-sculls crew of Bev Cameron of Ottawa and Cheryl Howard of Vancouver.

Jackson says one difference in the national program this year is that "all of the athletes have made a terrific personal commitment to get together for training." Most of the men have trained in British Columbia and the women in Florida since January, sacrificing work and school.

Long-standing mark cracked by Walker

OSLO, Norway (AP) — John Walker of New Zealand clipped 4.8 seconds off Frenchman Michel Jazy's 10-year-old 2000 metres world record Wednesday when he was timed in four minutes 51.4 seconds.

Walker, who holds the world mile record of 3:49.5, broke the 2000-metre mark during and international one-day meet at Bislet Stadium. Jazy set the old 2000 record of 4:56.2 on Oct. 12, 1966.

Rod Dixon of New Zealand won the men's 1500 metres in 3:36.1, closely followed by his compatriot Dick Quax and Lars Martin Kaupang of Norway who set a national record.

SEARS AD CORRECTION

Several errors appeared in Sears 10-pg. Warehouse Sale Flyer. Page 7, item 7f, the copy for the 7.5 hp. motor should have read: 2½ qt. integral gas tank. Item 7g should have read: 5.5 hp. motor not 7.5 hp. Pg. 10, item 10f: 24" Kenmore range and not 30" as printed.
Our apologies for any inconveniences caused.

Swiss, French teams smaller

BERNE, Switzerland (Reuter) — Switzerland Wednesday announced its smallest Olympic team in 20 years.

The Swiss Olympic Committee named 55 athletes — 52 men and three women — for the Montreal Games. Sailing, with nine men qualifying, provides the strongest Swiss contingent, followed by gymnastics, where seven Swiss will be competing.

The national committee said it might send another 10 competitors provided they qualify by July 11. More than 160 Swiss took part in the 1972 Munich Olympics.

PARIS (Reuter) — France will send 228 competitors to the Montreal Olympics, 21 fewer than to Munich four years ago, Sports Minister Pierre Mazaud announced Wednesday.

The team consists of 194 men and 34 women and will be accompanied by 110 officials. French participation will cost more than $1 million. The biggest contingent will be the 37-member track and field team which includes France's best medal hope, Guy Drut, the world 110-metre hurdles champion.

Wakeham ready to defend title

Host pro Bill Wakeham will defend his title in the G. K. Schmidt-Cowichan Open this weekend at Cowichan Golf and Country Club.

A total of 144 golfers, including 21 professionals, has entered the annual tournament, which is worth $3,700 in money and prizes this year.

Play begins at 6:53 a.m. both Saturday and Sunday in the 36-hole event.

Following is Saturday's draw:

6:53 a.m. — E. Bradshaw; S. Harper; L. Atchison; G. Lacroix.
7:00 — L. Kitt; B. Scott; P. Dadson; C. Wylie.
7:07 — T. Maftechuk; J. Russell; B. Hodson; B. Slowski.
7:14 — T. Ritchie; H. Rees; R. Saxon; D. Little.
7:21 — B. Wright; A. Brown; S. Hambletoon; G. Barnes.
7:28 — B. Sluggett; A. Carey; D. Gowan; J. Wylie.
7:35 — P. Moretti; G. Rands; B. Rands; G. Trevor.
7:42 — M. Richards; G. Wing; R. Fortunaso; L. Compton.
7:49 — H. Jacobsen; B. Gandy; R. Logan; M. Mousseau.
7:56 — G. Nicholson; M. Rivers; M. Parker; H. White.
8:10 — J. Jeroski; N. Murray; R. Phillips; H. Pegararo.
8:17 — B. Goldsworthy; R. Cush; D. Bird, D. Silverberg.
8:24 — A. Zimmerman; A. Thompson; N. Jackson; S. Danl.
8:31 — L. Peet; A. MacLeod; L. Talling; K. Floyd.
8:45 — D. Robb; D. Mick; M. Gray; J. Rutledge.
8:52 — B. Hogarth; D. Roxburgh; C. Ferguson; B. Wakeham.
12:07 p.m. — G. Sommerfield; D. Howe; B. Hepburn; J. Nugent.
12:14 — L. Schadt; G. Ebert; G. Syrotuck; R. Pernoski.
12:21 — M. Crosbie; S. Collins; R. Turner; R. Loiselle.
12:28 — A. Baraniuk; R. Ross; R. Thorne; O. Furchak.
12:35 — D. Spence; M. Vander Steeg; T. Collins; F. Handlen.
12:42 — S. Archambault; B. Thomas; G. Freeman; M. Lucas.
12:49 — C. Wright; O. Ellis; B. Malcolm; R. Truman.
12:56 — B. Dixon; P. Fortye; E. Barga; M. Brown.
1:10 — D. Bird; N. Haskell; B. Gilmour; D. Pearson.
1:17 — K. Mitchell; J. Taylor; F. Bayuk; F. Sorenson.
1:24 — R. Reid; R. Hunt; J. Mozel; D. Kolot.
1:31 — S. Crocker; B. Marchant; F. Creamer; B. Burns.
1:38 — B. Raffer; R. Evans; B. Jansch; A. Bird.
1:75 — G. Gill; H. Hagg; D. Tribe; G. Peet.
1:52 — B. Pannell; D. Lowe; R. Kirby; S. Keeping.
2:00 — J. Anderson; K. Lawrence; L. Lyons; J. Landa.
2:07 — A. Coe; M. Foreman; J. Cranston; D. Debolt.
2:14 — G. Bishop; A. Vanyo; G. Tupper; L. Poitras.

Junior Braves select staff

KAMLOOPS (CP) — Kamloops Braves, newest entry in the eight-team British Columbia Junior Hockey League, have named Don Busch as coach and Nick Pyevach as general manager. Busch coached a city pee wee team to the provincial title last season. The Braves will be a farm team of Kamloops Chiefs of the Western Canada Hockey League.

Kolb sizzles

Mike Kolb carded a four-under-par 66 over his home Royal Colwood Golf Course Wednesday to earn low gross honors in the annual Hotel-Motel tournament. Low net honors were won by Ted Balderson.

OIL BY THE CASE!

6 or 12 VOLT TESTER $2.98 — Test electrical equipment in your car quickly and accurately

FELPRO GASKETS for the "Do-it-Yourselfer" 10% OFF

CAL-VAN SUPER COUPON
GET THE DO-IT-YOURSELF HABIT TO SAVE YOU MONEY
VALVOLINE BY THE CASE MOTOR OIL $17.75
VALVOLINE 10-20-40 wt. (GOLD TOP) $19.99 case (24) IF PURCHASED BY THE QUART ..... 99c qt.
CASE RED TOP (24) IF PURCHASED BY THE QUART ..... 89c ea.
LIMIT—ONE CASE PER COUPON

SAVE $1.75 on 6 QUARTS CASTROL MOTOR OIL SUPER GTX LIMIT 6 QUARTS PER QT. $1.09

AIR FRESHENER PINE TREE — Gets rid of stale air and smells fast. 39c

NEW FUEL PUMPS FROM $6.88 (Most popular makes and models SINGLE ACTION TYPE)

OIL CAN SPOUT 55c | SNAP TIGHT FUNNEL CAN 55c | OIL DRAIN PLUGS $2.89 | REPLACEMENT OIL CAP from $1.49 (Most popular makes models)

FRAM AIR FILTERS $1.00 OFF REG. PRICES | FRAM OIL FILTERS 50c OFF REG. PRICES

SPIRAL SPRING STEEL GAS TANK GUARD 98¢ — Easy to install!

REAR VAN DOOR TIRE CARRIER $19.88 — Easy Accessibility Weather Resistant — FRONT PICK-UP OR VAN TIRE CARRIER $29.88 — SPARE TIRE COVER $11.88

DELUXE WHISK BROOM $1.29

8 OZ. NAVAL JELLY $1.99 — Dissolves rust instantly

12 VOLT SANYO AM RADIO with 4" speaker $26.88

LEVER TYPE GREASE GUN — DO-IT-YOURSELF AND SAVE! $6.88

INFLATIRE FIX-A-FLAT SPECIAL $1.99 — On the road, on the car.

TURTLE HOT WAX $2.68 — Self-shining car wax for tough long-lasting beauty

32 OZ. 20/10 WIND SHIELD CLEANER $2.33 — For clear vision

DURO SUPER GLUE 3 — Amazingly Strong. Bonds almost anything together $2.33

ALL RUBBERMAID FLOOR MATS — Many styles to choose from — 20% OFF OUR REG. PRICES

CRAGAR SS 14x7 STD. or REV. 56.88 — INST. & LUGS EXTRA

SEAT BELTS FOR SAFETY! Tough nylon belt with quick release lock. Special $13.88

RAIN CHECKS CHEERFULLY OFFERED ON ITEMS SOLD OUT! — ITEMS ILLUSTRATED EXACTLY OR AS SIMILAR AS POSSIBLE — PRICES GOOD TILL MONDAY

CAL-VAN
751 CLOVERDALE (nr Douglas) — 386-2155
Open Thurs., Friday to 9:00 p.m.
Open all day Saturday
CHARGEX — master charge
OPEN THURS. & FRI. 'TIL 9 P.M.
AUTO SUPPLY CENTRES

You won't get docked at Marine Supply

this weeks specials

BOAT CUSHION 15" x 15" x 2" Kapok filled, MOT approved 2914 SALE PRICE 6.99

NO. 16 BARLOW WINCH The most popular ratchet winch greatly reduced! S3883 Sale 58.83

LITTLE BEAVER BILGE PUMP A host of features including 300 GPH capacities. S5301 Sale 12.99

FANON CB RADIO FANFARE 100 23 channels with meter and squelch control. Full one year warranty 0214 SALE PRICE 139.88

'707' NYLON ROPE S2201 — 1/4 Per ft. 06¢ — S2205 — 1/2" — Per ft. 20¢

RAY JEFF "RDF" Direction finder, AM/FM radio. Marine monitoring receiver. A great buy at this price. S0706 Sale 99.88

RANGEMATIC DISTANCE FINDER Proven military ranging technique. Many features — a must for your boat S1937 Sale 39.88

SAVE FUEL

BENNET TRIM TABS Will put your boat at its most economical crusing attitude. S6301 — 24" 304.88 — S6302 — 30" 313.88

24" RINGBUOYS Ministry of Transport approved Moulded PVC 2132 SALE PRICE 29.99

MAYFAIR 4 STEP LADDERS Step up to fantastic savings with the ideal one for your boat 2602 55.99

PARKING JACK fits trailers with rectangular tongue 6" wheel, nylon bearings 7803 SALE PRICE 41.99

"BEST BUY" SEAFARER 3
Dual Range
* 0-60 ft.
* 0-60 fathoms
* with metric conversion scale
0311 SALE PRICE $101.88

MARINE mail order SUPPLY INC.
1368 West Broadway VANCOUVER Ph. 736-3565
Store hours MON.-WED. 10-6 THURS.-FRI. 10-9 SAT. 10-4

Scouts to Denver?

NHL clears way for Seals' move

CHICAGO (AP) — The National Hockey League approved Wednesday the possible transfer of Oakland Seals to Cleveland and the possible shift of Kansas City Scouts to Denver.

Ending a special meeting, NHL officials said an application by the Seals to move to Cleveland was reviewed by the board of governors, which issued this statement:

"We authorized Mr. Melvin Swig, shairman of the Seals, to proceed as rapidly as possible to work out all the financial requirements which pertain to any such transfer. In addition, the governors gave to our finance committee the authority to authorize the transfer if it is satisfied as to all terms and conditions. Hopefully, a conclusion will be reazed in a two-week period."

In other action, the governors reviewed the possible sale of Kansas City to a Denver-based group" which would transfer the team to Denver.

NHL President Clarence Campbell said: "A group headed by Bud Palmer met with us to discuss terms of purchase. We have instructed a special committee to pursue this matter as quickly as possible."

Officials said there is great enthusiasm for hockey in Denver but over-all terms and conditions must be ironed out.

"There was a broad discussion with Mr. Palmer over the possible purchase of the franchise," officials said. "He made a presentation Tuesday night."

Officials told Swig that additional information was needed, such as negotiating a lease with the Cleveland Coliseum and getting local businessmen involved.

The amount of money involved in the moves was not disclosed.

Softball tourney honors Yeamans

Victoria's women softball players are holding a tournament this weekend in honor of long-time coach Wally Yeamans.

The first Walter Yeamans Open Tournament will include seven teams from the Victoria League — Seaboard Construction, CJVI Vicettes, GSV Combos, Ingraham Hotel, Stockers North Americans, Hygrade Juniors and MacDonalds Furniture Juniors — and two from Nanaimo — Cedarettes and A and B Construction.

A double-knockout format will be used with games at 10 a.m., noon, 2, 4 and 6 p.m. Saturday and Sunday at Hyacinth Park.

Yeamans is coach of the Vicettes.

The men are also having a tournament this week as Webb and Trace of the Heywood Avenue League is hosting a six-team invitational tournament at Heywood Park.

Remco Office Supplies, Century Inn, Taylor House Moving and London Boxing Club are the Heywood teams invited and Cliff McKay Esso of the Macdonald Park League will also compete.

Games are at 11 a.m., 12:45, 2:30, 4:15 and 6:30 p.m. Thursday, 6:30 p.m. Friday and 11 a.m. on Saturday and Sunday.

Cycle race won by Cox

Stewart Cox of Victoria Wheelers covered the 28.4 mile course in one hour, seven minutes and 51 seconds to win the Apollo Club's bicycle race on Kangaroo Road Tuesday.

John Swan of Wheelers finished second, Phil Barer of Apollo third, Phil Quilivere of Wheelers fourth and Michel Peron of Wheelers fifth.

MOHAWK
TIRE CENTRE
510 GORGE RD.
SPRING SPECIALS

Try the performance tire that pampers you-- Mohawk ULTISSIMO

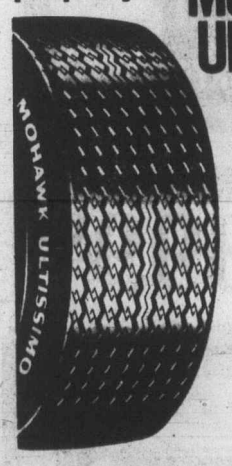

BELTED
SIZES
G78x14
G78x15
WHITEWALLS

$24.95
INSTALLED
(while stocks last)

REG. 69.9
CIGARETTES
60¢ PKG.
MOHAWK
TIRE CENTRE
Gorge Rd.
Garbally Road
Douglas St.
Hillside Ave.
Corner Gorge and Garbally
Mohawk
STORE HOURS
MON.-FRI., 8:00-8:00
SAT., 8:00-5:30
Mohawk
master charge
CHARGEX
7-10

Woodward's
JULY CLEARANCES
Woodward's lowers the price, not the quality.
Shop early for unbeatable savings!

Boys' Denim Sets
Soft and cool for summer. Smart looking sets in blue 100% cotton chambray. Feature snap front, vest, flared pants.
CLEARANCE PRICES:
Sizes 8-12 12.99
Sizes 14-20 14.99

Boys' Sweat Shirts
Fully machine washable in 100% acrylic. Zip front. In navy or red with racer stripes. Youth's L and XL sizes.
CLEARANCE PRICE
6.49

Boys' Knit Shirts
A boy just can't have too many, specially over the summer months. Choose from long or short sleeves in assorted plains and fancies. Sizes 8-16
CLEARANCE PRICE
4.89

Boys' Sweat Pants
Match 'm to your sweat shirt and you've got yourself a suit, for gym, boating, whatever. Elastic waist. In 100% acrylic. S.M.L.XL.
CLEARANCE PRICE
5.49
Woodward's Boys' Shops, Main Floor.

Men's Hooded Sweat Shirts
For cooling off or warming up, always ready, roomy and comfortable for gym play and sports. Colors in red, navy, powder, green or brown.
CLEARANCE PRICE
8.99

Men's Dress Shirts
Famous makers are featured in permanent press long sleeve dress shirts. Tapered and regular fittings with assorted collar styles. In plains and patterns.
CLEARANCE PRICE
5.99

Men's Swim Shorts
Modified brief styling with drawstring waist and inside pocket. Fashioned from 100% polyester.
CLEARANCE PRICE
2.99

Men's Walk Shorts
Mid thigh length, in a permanent press blend of 65% polyester, 35% cotton. Ideal for those hot summer days.
CLEARANCE PRICE
9.99
Woodward's Men's Shop, Main Floor.

Men's Leisure Suits
Summer days, saving days. Top off the season in style. Save a lot now and bolster up your wardrobe. Almost our entite selection of leisure suits now greatly reduced! Many are one of a kind. All in the latest spring and summer styles. Assorted colours.
CLEARANCE PRICES:
39.99 59.99
89.99

Men's Suits
Be here at 9:30 a.m. sharp, for one of the best buys of the year! End of the season clearance by Canada's leading suit manufacturers. Popular styles in 100% wool and wool blends with office to after-hour versatility. Exceptional savings. Compare!
CLEARANCE PRICE
99.00

Men's Leather Coats
Men with savvy will set their sights on these fabulous buys. Safari styled coats with the unbeatable look of natural leather. Imagine, all leather! Don't miss this fantastic opportunity to snare one, quick.
CLEARANCE PRICE
89.00
Woodward's Men's Shops, Main Floor.

Men's Florsheim Shoe Clearance
High quality dress shoes at rock bottom prices. Some of Woodward's finest selection of shoes are in this group . . . all greatly reduced. For dress or business at savings you'll find hard to believe.
CLEARANCE PRICED
33.00 and 40.00
Woodward's Men's Shoes, Main Floor.

Ladies' Exerciser Sandals by Dr. Scholl
International favourites. Take advantage of this special chance to pamper your feet at savings. In white, bone or navy, padded leather straps.
SALE PRICE, PAIR
12.88
Woodward's Ladies' Shoes, Main Floor.

Dereta of London Fashion Clearance
Our fashion clearance sale continues with still plenty of quality available at exceptional savings. A sale that couldn't have come along at a more opportune time. As the warm weather approaches you'll be searching extra hard for terrific buys at prices like these we're offering you now. Choose from a wide assortment of coats, suits, dresses, slacks, blouses and skirts — in both Dereta average fittings and our Esstex range for the woman 5'4" and under. So do stop in and save. you'll find something so smashing, you won't have to do the asking. Some really nice buys!
Personal Shopping Only
Dereta of London Shop, Main Floor.

Semi-Annual Clearance at Woodward's "Shop International" for Ladies
Savings like these on imported fashions by distinguished designers, happen only twice a year. Fabulous easy wearing fashions, reduced to a price that's compatible with the chic good looks you demand. Discover fine quality sportswear, daytime dress and evening wear in stunning styles and colours that flatter lavishly. Everything you expected. Much more you didn't. You know you need something new, so hurry in and be the first to view this exciting collection at unbelievably low prices.
Woodward's Shop International, Ladies' Wear, Main Floor.

Woodward's Mayfair, phone 386-3322. Store Hours: 9:30 a.m.-5:30 p.m. Monday to Saturday. Evening shopping Thursday and Friday 'til 9:00 p.m.

Woodward's

New Crusader owner picks Sonmor, Wilson

HOLLYWOOD, Fla. (AP) — Bill Putnam completed his purchase of the World Hockey Association's Cleveland Crusaders on Wednesday and named a general manager and coach of the club, which will be moved to Hollywood, spokesman announced. Officials said the purchase was completed in Toronto for undisclosed terms. League approval of Putnam's option to buy the team and transfer it to South Florida had been obtained earlier.

Putnam, president of Florida Pro Sports Inc., immediately appointed Glen Sonmor as general manager and rehired John Wilson as coach. For the last four years, Sonmor has been general manager of the now defunct Minnesota Fighting Saints. Wilson, who played in the NHL 11 years, led the Crusaders into the WHA playoffs last year. He coached the NHL's Detroit Red Wings from October, 1971, through April, 1973.

WHA trims rosters during busy session

TORONTO (CP) — The World Hockey Association held its intra-league draft Wednesday, announced a 10-day extension for San Diego Mariners to find new local owners and cut roster limits to 18 players for the 1976-77 season.

Eleven players changed teams in the draft with Florida, formerly Cleveland Crusaders, and Calgary Cowboys taking three each while Edmonton Oilers and Quebec Les Nordiques took two apiece and Birmingham Bulls, formerly Toronto Toros, took one.

Ben Hatskin of Winnipeg, who continues as the league's chief executive officer, told a news conference after the second day of the WHA's annual meeting that two groups are interested in keeping the Mariners in San Diego. The team has been without an owner since Baltimore businessman Joe Schwartz missed a payroll and defaulted on the franchise late in the season.

Hatskin declined to identify the two San Diego groups but he did say that Vancouver millionaire Peter Graham, owner of the San Diego arena, has definitely dropped out of the running.

Hatskin said the league had taken what he described as "a positive step toward eliminating violence and upgrading the game" when it reduced the playing roster to 16 skaters and two goaltenders from 18 and two.

"The move will automatically eliminate the less talented player and increase competition," Hatskin said, adding that some teams carry a player or two just because of fighting ability with little regard to hockey skill. He also conceded it would save money, a not unimportant consideration for a league with most of its clubs in the red.

Another rule, copied from international hockey, will require the teams to change ends at the 10-minute mark of the third period. The idea is to remove any advantage the home team might gain by having its players' bench in its own end for two full periods.

Hatskin said that while efforts are being made to save the San Diego franchise, there are two other groups, in the Minneapolis-St. Paul area and Seattle interested in obtaining franchises. The Minnesota Fighting Saints franchise in St. Paul folded last season.

The new divisional alignment, announced Tuesday, has Quebec, New England, Cincinnati, Indianapolis, Birmingham and Florida in the East and Calgary, Edmonton, Winnipeg, Phoenix and Houston in the West. The Florida team, which will operate in Hollywood, has not yet been given a name, said owner Bill Putnam.

A feature of the draft was the involvement of the three Carlson brothers, Jeff going from Edmonton to Florida, Jack from Edmonton to Calgary and Steve from New England to Florida. All are forwards.

Edmonton took defenceman Larry Hornung from Winnipeg and left-winger Don Borgeson from Calgary. Florida also picked up defenceman Pat Westrum from Calgary, Calgary took goalkeeper Michel DeGuise and right-winger Tom Serviss from Quebec. Quebec got right-winger Gord Labossiere from Houston and defenceman Jerry Zrymiac from Birmingham and Birmingham picked up defenceman Bill Butters from Houston.

Hatskin, whose term of office was extended for one year while the WHA continues its search for a president, said two 80-game schedules are being drawn up to take care of an 11- or 12-team league.

Stingers swap

TORONTO (CP) — Cincinnati Stingers were active in the trading arena at the World Hockey Association meetings Wednesday, shipping forward Gene Sobchuk to Florida for defenceman Brian Maxwell and sending centre Bryan Campbell to Indianapolis Racers for future considerations.

Florida, the new home of Cleveland Crusaders, got into the act, obtaining centre Bob McManama and right winger Fred O'Donnell from New England Whalers for right winger Wayne Connelly and future considerations.

The Stingers unloaded two of their top scorers in the 25-year-old Sobckuk, with 32 goals and 40 assists for 72 points last season, and the 32-year-old Campbell, 22-50—72.

Exhibition Park racing

VANCOUVER — Results of Wednesday's throughbred racing at Exhibition Park and entries for today's racing which starts at 1 p.m.

FIRST RACE — $1,950, claiming, three year olds, six and one-half furlongs:
Fighting Monarch (Tierney) $15.40 $7.50 $7.00
Leona R. (Wolski) 10.90 8.40
Peregrine Falcon (Barroby) 14.40
Also ran: Beachcomber Nick, Garibaldi, Honey Royal, Sound of Glory, Nobhill Lady, Muzzel Loader, Madame Temeraire. Time 1:20 4-5. Quinella paid $58.70.

SECOND RACE — $2,900, maiden, two year olds, six furlongs:
Talk On (Chabara) $11.30 $4.70 $3.20
Silent Code (Loseth) 3.40 2.50
Hurried Romance (Johnson) 3.70
Also ran: Ask Your Mom, Velvet Breeze, Premier Fleet, Run For Nana, Leas Buddy. Time 1:14 1-5.

THIRD RACE — $2,050, maiden claiming, three year olds, one and one-sixteenth miles:
Stock Advisor (Loseth) $20.80 $10.70 $5.50
Time To Market (Salas) 5.90 3.60
Solveig Song (Rich) 3.30
Also ran: Soisbeau, Belle Ami, Music Will, Devil You, Fintry, Silky King, Nihcnaib. Time 1:50 1-5.

FOURTH RACE — $1,950, claiming, three year olds, six and one-half furlongs:
Mr. Bradley (Tierney) $4.10 $2.80 $2.40
Lofty Blue (Johnson) 3.80 2.50
Grosse Grosse (Loseth) 2.90
Also ran: Linda Dawn, Timeher, Crees Queen, French Love, Lovely Sound, Boss Summer, Forever John. Time 1:20 4-5. Exactor paid $17.00.

FIFTH RACE — $2,600, claiming, three year olds, six and one-half furlongs:
Madame London (Wolski) $5.10 $3.60 $2.80
Peggy Princess (Wolski) 8.40 5.50
Mountain Law (Barroby) 4.40
Also ran: Kings Countess, Friendly Neighbor, Keep B.C. Green, Nearly Irish. Time 1:19 2-5. Track scratch: Maya's Castle.

SIXTH RACE — $2,900, claiming, three year olds, one and one-sixteenth miles:
Sir Tiffany (Lanoway) $30.80 $14.30 $5.70
Born Critic (Charlton) 5.30 3.60
Coin Dealer (Chabara) 3.40
Also ran: Source of Funds, Blue Moon D., Right Token, Gay Persnickety, Reina Cocina. Time 1:47 4-5. Exactor paid $123.00.

SEVENTH RACE — $1,950, claiming, three-year-olds and up, six and one-half furlongs.
Darch (Arnold) $4.40 $3.50 $2.70
Jacks Crystal Ball (Johnson) 4.30 3.20
Spooky Lukey (Tierney) 2.80
Also ran: Als Patient, Charity Drive, Mr. Wolfe, Pas Way, Dark Monkey, Onward Go. Time 1:19 4-5.

EIGHTH RACE — $4,200, claiming, three-year-olds and up, six and one-half furlongs.
Jump Start (Barroby) $9.90 $4.50 $3.90
Saucy Verdict (Loseth) 3.90 2.80
Amblazing (Manning) 4.70
Also ran: Morning Story, Lightning Wing, Why Beeb, Ablakh, Nee Coursant. Time 1:19.

NINTH RACE — $4,000, allowance, three-year-olds, six and one half furlongs:
Flying Entertainer (Arnold) $5.00 $2.70 $2.30
Native Spirit (Tierney) 2.70 2.60
Blue Gravy (Johnson) 4.40
Also ran: Fighting Policy, Fleet Avalanza, Close Vote, Nib Bill. Time 1:18.

TENTH RACE — $1,950, claiming, three-year-olds and up, six and one half furlongs:
Sweet Willie Brown (Lanoway) $6.60 $3.60 $2.50
Iron Springs (Smith) 3.60 2.90
Lite Whitenin (Tierney) 3.10
Also ran: Hustling Prince, Dr. G. G. Mac, Stars Victory, Debs Jewel, Copper Mountain. Time 1:20. Quinella paid $13.50.

Attendance: 8738. Mutuel handle: $788,150.

Entries

FIRST RACE — Claiming, $2,050, for three-year-olds and up, Canadian, one and one-sixteenth miles:
World Statistics (Chabara) 120
Mecapo (Krasner) 120
Rusty Rouser (Tierney) 120
Mr. Bright Boy (Johnson) 120
Austin Tayshush (Rich) 115
Titan's Flyer (Manning) 107
Collio (no rider) 120
Hard Choice (Loseth) 115
Kensington Drive (Barroby) 120
Man of Brass (McMahon) 120
Also eligible:
Promised Action (Charlton) 120

SECOND RACE — Claiming, $1,950, for three-year-olds, six and one-half furlongs:
Felix Ribbeau (Smith) 115
Jr. Consistent (Peichoto) 115
Bear Hill (Furlong) 115
Sassy Driver (Charlton) 115
Tosca Tamara (no rider) 115
Amazing High (Lanoway) 115
Host The Diamond (Barroby) 115
Kriscory Blue (McMahon) 110
Knight Templar (Salas) 120
Canadian Rocky (Loseth) 110
Also eligible:
Blind Bluff (Chabara) 115
Brazen Barbara (Loseth) 110

THIRD RACE — Claiming, $2,900, for three-year-olds, six and one-half furlongs:
a-Never Charge Jr. (McMahon) 115
b-Future Reference (Salas) 118
Melanie D (Arnold) 115
Gunlayer (Loseth) 110
Kims Fancy (Rich) 110
Lynns Alibhai (Demorest) 105
b-Market Babe (Smith) 110
c-Just A Winning (Manning) 100
Appreland (Barroby) 115
c-Andys Arrival (Manning) 105
Also eligible:
a-Count Out (Wolski) 115
a—entry, b—entry, c—entry.

FOURTH RACE — Claiming, $3,600, for three-year-olds and up, six and one-half furlongs:
Ellie Doo (LeBlanc) 117
Dorset Place (Rich) 109
Turn To The Mt. (Loseth) 110
Devils Daughter (Lanoway) 117
Double Dev (Barroby) 116
Tudor Lou (Charlton) 114
Pacific Diamond (Tierney) 117
Choya (Smith) 114
Jet Of The Times (Cuthbertson) 117
Pax Princess (Maese) 117
Also eligible:
Selarious (Chabara) 117

FIFTH RACE — Claiming, $2,800, for three-year-olds and up, one and one-sixteen miles:
Pacific Rim (Piechoto) 118
Magic Blue (no rider) 110
Mi Soldier (Barroby) 118
Kiva Beach (Manning) 108
Clintavon (Chabara) 119
Oh Really (Arnold) 118
Poonaward (Tierney) 115
Stararco (McMahon) 122
White Rose Erli (Loseth) 110

SIXTH RACE — Claiming, $3,800, for three-year-olds and up, one and one-sixteenth miles:
Big Midget (Cuthbertson) 115
Mr. Criterion (Salas) 115
Manpower (Peichoto) 116
Solar Drive (Chabara) 116
Defiant Dude (Krasner) 115
Mr. Irvin (Tierney) 119
Haigs Drive (Johnson) 115
More More

SEVENTH RACE — Allowance, $5,000, for three-year-olds and up, one and one-sixteenth miles:
Comic Tom (Arnold) 117
Appenglow (Krasner) 116
Grant Ribot (Cuthbertson) 116
Tango King (Barroby) 112
Delta Bay (Furlong) 116
County's Choice (Loseth) 114
Making The Mark (Tierney) 119

EIGHTH RACE — Allowance, $5,200, for three-year-olds and up, one and one-sixteenth miles:
Mottel Moon (Krasner) 114
Solar Breeze (Smith) 111
Gypsy Jewel (Maese) 115
Classic Myth (Johnson) 111
Ballycraigy (Loseth) 106
Spooky Lodge (Rich) 110
Patti Ruth (Loseth) 106
Pirate Queen (LeBlanc) 117
Lanny's Sister (Lanoway) 115

NINTH RACE — Dominion Day Handicap, for three-year-olds and up foaled in Canada, one and one-eighth miles:
Khatare (Loseth) 107
a-Mr. Peppard (Lanoway) 119
Coulea Sage (Arnold) 116
Music Theme (Salas) 117
Trustwood (Krasner) 118
Regal Path (Smith) 114
Pampas Host (Tierney) 125
a-Sea Reason (Lanoway) 120
Moray Castel (Charlton) 113
a-entry.

TENTH RACE — Claiming, $3,000, for three-year-olds and up, six and one-half furlongs:
Fremar (DeMorest) 114
Salt Chuck (Brownell) 116
Willies Mark (Smith) 116
Fielder Frank (Loseth) 110
Scratch Harry (Tierney) 116
Uncle (Arnold) 116
Three Barry (Peichoto) 119
Avec Plaisir (Wolski) 116
Charlie's Capri (Barroby) 116
Waldron Castle (Lanoway) 116
Also eligible:
Ardmore (Johnson) 114
Kelly's (Arnold) 119

Selections

1. Austin Tayshush, Mr. Bright Boy, Rusty Rouser.
2. Felix Ribbeau, Host The Diamond, Dollish.
3. Never Charge Jr., Gunlayer, Melanie D.
4. Double Dev, Pax Princess, Choya.
5. Oh Really, Mi Soldier, White Rose Erli.
6. Cammeray, Mr. Criterion, Big Midget.
7. Delta Bay, Tango King, Appenglow.
8. Lanny's Sister, Classic Myth, Ballycraigy.
9. Pampas Host, Coulea Sage, Trustwood.
10. Charlies Capri, Willies Mark, Fielder Frank.

Gorge Vale ladies event completed

Betty Stevenson defeated medalist Shirley Lewis, 2 and 1, to win the Gorge Vale women's handicap championship Sunday at Gorge Vale Golf Club.

Mrs. Lewis carded a 75 in medal round of the four-day, match-play competition.

Other flight winners and runners-up were:

2ND FLIGHT: Alice Mitchell, Nita Moody.
3RD FLIGHT: Gert Pumfrey, Clara Johnson.
4TH FLIGHT: Irene Ritchie, Norma Spandier.
5TH FLIGHT: Bea Lundgren, Margaret Fry (21st hole).
6TH FLIGHT: Mary Wakelin, Sis Reid.
7TH FLIGHT: Helen Speight, Fred Gardner.
8TH FLIGHT: Sylvia Burnip, Jean Bothwell.

Utley joins Tiger-cats

HAMILTON (CP) — Short on Canadian depth, Hamilton Tiger-Cats of the Canadian Football League have added seven non-imports cut by other teams.

The group includes guard Brian Utley of Victoria, who performed last season with the University of Saskatchewan and was a late cut of Toronto Argonauts.

...makes light work of a heavy thirst.

Labatt's

Let us help you with your garden storage problems . . . and the growing of the green.

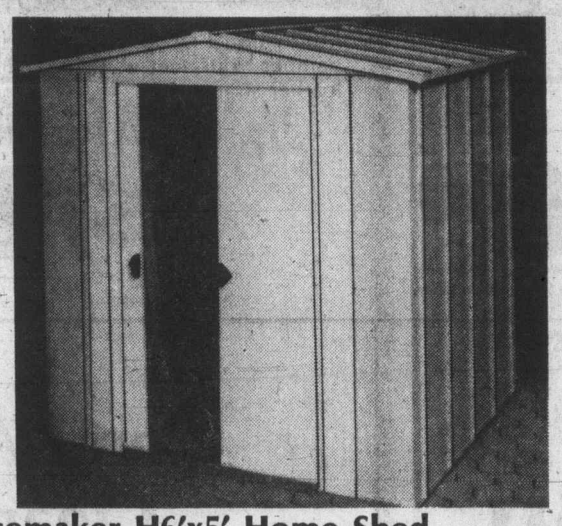

Spacemaker H6'x5' Home Shed
All materials are hot dipped galvanized, to provide long life. Baked-on enamel side panels. Lightweight for ease in moving. Floor not included.
SALE PRICE 99.99
H8'x7' Home Shed, SALE PRICE 149.99

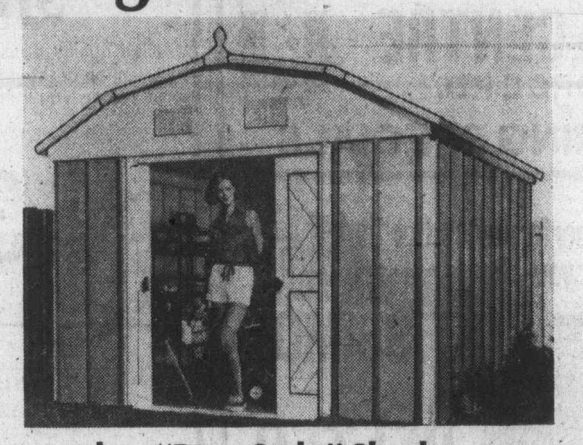

Spacemaker "Barn Style" Shed
Has an exclusive barn style roof with two ventilation louvres on the front. It also comes with a transparent skylite for the roof, to provide extra lighting. Wall panels are Redwood embossed steel.
SALE PRICE 399.99

5-Gal. Gas Can
Heavy duty plastic container with pouring spout. CSA approved.
SALE PRICE 9.99
2-Gal. Gas Can
SALE PRICE 4.99

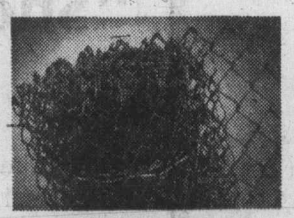

Chain Link Fence
36"x50' quality constructed, rust resistant. Plastic coated in green.
SALE PRICE 22.99

Wheelbarrow
Sturdy wooden handles and drawn seamless tray.
SALE PRICE 32.99

Green Cross Weed n' Feed
A dual purpose fertilizer that kills weeds in your lawn.
SALE PRICE 7.99

Rockwell Router
2,800 rpm, 3.8 amps, ¼" collet. All ball bearing construction. Recessed slide switch.
SALE PRICE 43.99

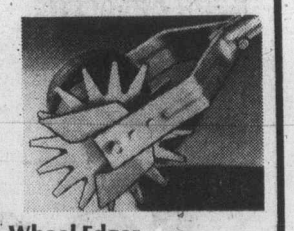

Wheel Edger
Model No. 200. trim the edges of your lawn for a neat finished appearance.
SALE PRICE 7.99

CGE Electric Rotary
10 amp motor. 5-position wheel height adjusters. 6" sure tread wheels. Quick dump grass-catcher.
SALE PRICE 94.99

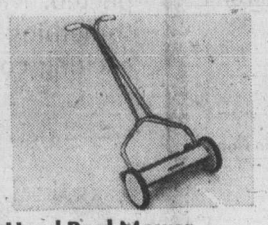

Hand Reel Mower
Finest English steel construction. 5 tempered steel blades.
SALE PRICE 32.99

Toro Grassmaster
Quiet high torque 10 cu. in. engine. Fingertip height adjustment. Wind tunnel housing. Rear reinforced bag. Self-propelled.
SALE PRICE 364.95

Disston Grass Shear
Convertible upright or hand shear. 3" blade with 6000 cuts per min. Cutting time 35 to 45 minutes.
SALE PRICE 31.99

Oscillating Sprinkler
Brass jet nozzles. Waters up to 2800 sq. ft. area. Control dial for 4 different positions.
SALE PRICE 6.99

Milorganite
Organic fertilizer for lawns and gardens. 50-lb. bag.
SALE PRICE 5.99

Woodward's Hardware, Main Floor

Woodward's Mayfair, Phone 386-3322.
Open Wednesday night 'til 9:00 p.m. Closed Thursday, July 1st

Woodward's

Hectic three days for fans

Cabaret launches summer theatre season

The Arts

By JIM GIBSON
Colonist Staff

Forget about mowing the lawn until sometime next week, theatre buffs, You'll be too busy until then.

The Victoria summer theatre season starts tonight with the glittery gala Cabaret opening at the Cedar Hill Community Centre, and there are other openings right through Saturday.

John Minshall's Cabaret is the newcomer to the summer season and already the self-effacing impressario is predicting his joint venture with Kaleidoscope Theatre will be the start of summer stock theatre in Victoria.

Well, of course, others have tried but never quite made it in this town of apparently fickle theatre-goers. Only the timeless Jerry Gosley and his Smile Show troupe have lasted and are one of the oldest summer shows in the country. And in its own way, the Phoenix Summer Festival is carving what appears to be a permanent niche in the Victoria entertainment market.

What Minshall means is professional summer stock. And that's what has been curiously absent from Victoria. Everybody has a reason why professional theatre hasn't clicked here in the summer. None of the reasons are the same.

But it is still hard to fathom when Eastern Canada is almost overrun with festivals from the colossal Stratford down to Blyth which, incidentally, would be something like Cobble Hill having a professional summer theatre. Victoria with its instant summer audience has nothing.

Well, Minshall and his friends plan to remedy that with Cabaret which, incidentally, has more going for it than what people saw in the fine Academy Award winning film. Colin Gorrie directs what must be almost the cream of the local professional acting talent with a few outsiders thrown in.

Paul Lütich, Liz Gorrie from Cabaret

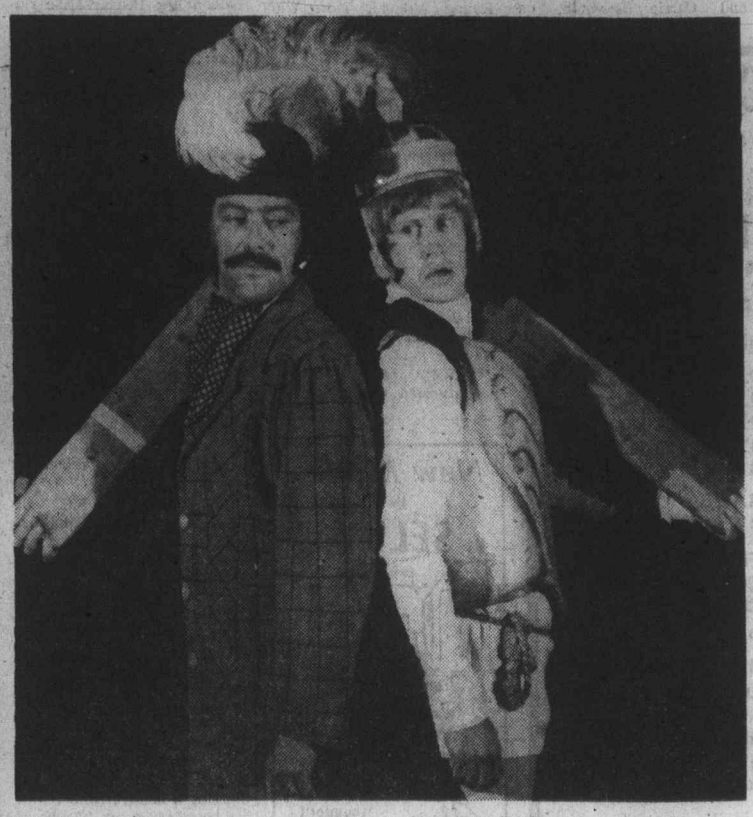

Harvey Miller, Stephen Elliott in Thwarting of Baron Bolligrew

Bindon Kinghorn surely must be garnishing himself a reputation for coming up with obscure theatre pieces by well-known playwrights. Last year he brought Brecht's The Days of the Commune to the Phoenix stage and now it's The Thwarting of Baron Bolligrew by Robert Bolt of A Man for All Seasons fame.

According to Kinghorn the discovery wasn't his but grew out of discussions earlier in the year on finding a comedy with some child appeal.

It's not a child's play, Kinghorn said, but an adult fantasy which includes various knights, dragons and an eight-foot bassett which is to be raffled off at the end of the season. Harvey Miller, who directed The Real Inspector Hound which opened Tuesday, comes back for the title role in this production.

□

"Everybody's serious about smiling," was the description given by one Smile Show member this week as the cast prepared for its Saturday opening.

Fresh face for Smile Show but hardly new to Victorians is Art Budd who once tried to maintain a rival summer show. Apparently all is forgiven and if he teams up with Gosley for a couple of numbers the result could prove quite interesting.

Sylvia Hosie is back after six years and after missing last season, comedienne Clare Wynters signed up again. New faces include Sheila McCarthy and Debra Carlson in the chorus line and funny man Derek Muir.

□

LONG HAIR AND STRINGS ... UVic's Summermusic chamber series starts Tuesday with a performance of Handel's Secular Cantata by Montreal soprano Gaylene Gaybora ... Saturday afternoon Christ Church Cathedral begins its 15th annual summer recital series with soprano Carla Levinson and pianist Mary Des Roches.

□

The Belfry continues cornering the young and talented hereabouts with the acquisition of song and dance man Danny Costain. The young entertainer was a bit of a work horse at Kaleidoscope and perhaps not fully appreciated by that group. He's taking over the technical end at The Belfry, and when it decides to produce something on its own undoubtedly will be on stage.

Vancouver Island singer Kathy Stack comes to the Belfry Sunday while the theatre is turned over to the anti-Trident people Monday for a poetry reading headed by the near-cult figure Lawrence Ferlinghetti.

□

Peter Mannering has had to reschedule his Gilbert and Sullivan musicals' timetable. The reason apparently is that the printers botched it up on the posters and it's just too expensive to redo.

ON THE WALLS ... Pat Thompson has her oils and acrylics at the Primavera Gallery while Jose Polutnik brings his drawings, paintings and sculpture to Open Space Monday.

BEYOND THE FRINGE ... It's still greenlight for that musical David Copperfield to be filmed here this fall. Nothing much has been heard of it since the original announcement several months ago and some were saying it was all off. Just ain't so, according to front woman Prudence Emery who said, "the film business is like the stock market," when asked to confirm the starting date. ... Popular Jim Laird takes over the anemic Victoria Youtheatre next fall ... Yes, those rumors are right about there being bare buff in Cabaret. It's all very quick so gentlemen pay attention.

WANT CAREFREE HAIR?

Say the MAGIC WORD UniPerm.

Now's the time to be wearing the latest in carefree summer styles. And we can weave a spell of liveliness just for you. It's easy. It's magic!
Magic created by your Margo Stylist and UniPerm. Together we'll give you perfect results time-after-time. Your new summer style will let you go from tennis to golf to late evening get-togethers without a worry ... without a set.

How? Your hair will be magically transformed by UniPerm for natural-looking body, curl and silky texture.

The secret? Call your favourite Margo Beauty Studio and say the magic word, "UniPerm."

Helene Curtis UniPerm.

MARGO BEAUTY STUDIO

Shelbourne Plaza 477-1815 — Hillside Shopping Centre 595-2424

"A Business Built on Customer Confidence and Good-will."

6-30

ann landers

Dear Ann: I found something in my home town paper that I hope you will print for "Sex Clown's Wife." The author is unknown, but it sure made my day. Please share this humdinger with your readers.—**Ann Fan.**

I woke up early feeling a little depressed because it was my birthday and I thought, "Another year older," but decided to make the best of it. So I showered and shaved knowing when I went down to breakfast my wife would greet me with a big kiss and say happy birthday, dear.

All smiles I went into breakfast and there sat my wife reading the newspaper as usual. She didn't say one word. So I got myself a cup of coffee and thought to myself, oh well, she just forgot. The kids will be in in a few minutes all cheery and they will have a nice gift for me.

There I sat, enjoying my coffee, and I waited. Finally the kids came running in yelling give me a slice of toast! I'm late! And where is my coat? I'm going to miss the bus! Feeling more depressed than ever I left for the office.

When I walked into the office my secretary greeted me with a nice smile and a Happy birthday, Boss, and said, "I'll get you some coffee." Her remembering made me feel a lot better.

Later in the morning my secretary knocked on my office door and said since it's your birthday why don't we have lunch together. Thinking it would make me feel better I said that's a good idea.

So we locked up the office and since it was my birthday I said why don't we drive out of town and have lunch in the country instead of going to the usual place. So we drove out of town and went to a little out-of-the-way place and had a couple of martinis and a nice lunch, and started driving back to town when my secretary said why don't we go by my place and I will fix you another martini. It sounded like a good idea since we didn't have anything to do in the office anyway. So we went to her apartment and she fixed us both a martini and after a while she said if you will excuse me I think I will slip into something more comfortable and she left the room. In six minutes she opened her bedroom door and came out carrying a big birthday cake and following her was my wife and all my kids and there I sat with nothing on but my socks.

Dear Ann Landers: I was pleased to read your sane and courageous advice to the homosexual who had been threatened with blackmail by a fellow employee — "Either turn over 25 per cent of your salary or I'll tell . . ."

I had a similar choice to make a year ago. I told the would-be blackmailer to go ahead and tell — and he did. He was surprised to discover that nobody gave a damn. Worse yet, he ended up with the reputation of a mealy-mouthed troublemaker.

Within three months Mr. Clattertrap was out of a job and I am still here. That experience has given me a better opinion of the whole human race. Thank you for encouraging people to hang in there and face the consequences rather than give in to scum.—**Been Through It Myself.**

Dear B.T.: It's always a mistake to make a deal with a blackmailer. Once you've sold out, your life is never your own. Thanks for writing.

A SALE
IS A SALE
IS A SALE . . .

But a sale at Munday's is twice as sweet . . . our summer shoe clearance continues at 1203 Douglas Street

6-25

THE HOLLY TREE CASUALS LTD.

We will be CLOSED SATURDAYS during July and August

2354 Beacon Ave., Sidney 656-5212

westmont farms ltd.

FARMERS MARKET
1835 JOHN ROAD, NORTH SAANICH

WEEKEND SPECIALS July 2, 3, and 4th.

FRESH

Utility Roasters	89¢ lb.
Utility Frying Chicken	79¢ lb.
Bulk Wieners	85¢ lb.
Sliced Bacon	$1.55 lb.
Grade "B" Eggs	79¢ doz.

FROZEN

Grade "A" Frying Chicken	79¢ lb.
Chicken Legs	$1.15 lb.
Chicken Wings	85¢ lb.
Stewing Beef	$1.09 lb.
Pork Shoulder Butt Steak	$1.85 lb.

FRESH PRODUCE

Local Lettuce	29¢ head
Local Tomatoes	45¢ lb.
Granny Smith Apples	3 lbs. 89¢
Green Peppers	2 for 25¢
Cal. White Potatoes	5 lbs. 49¢
Celery	7¢ lb.

FRESH FISH DAILY

Fresh Spring Salmon Whole	$2.00 lb.
Fresh Shrimpmeat	$2.39 lb.
Fresh Oysters ½-pint	$1.29 each
Fresh Pacific Cod Fillets	89¢ lb.
Fresh Cooked Crab	$1.00 lb.
Also Smoked and Frozen Fish	

MORE IN-STORE SPECIALS
NO LIMITS ON PURCHASES WHILE QUANTITIES LAST

OPEN 7 DAYS A WEEK
10 a.m. to 6 p.m.
PHONE 656-6116

TURN LEFT ON PAT BAY HIGHWAY 1½ MILES NORTH OF STOPLIGHTS ON BEACON AVE.

7-1

HARRIS HOUSE OF HIDES

"½" HALF PRICE "½" SALE

Ladies' full length
BELTED LEATHER COATS
1 only size 12, 1 only size 14, 3 only size 16. Brown Tones. Original Price $170 to $190.
NOW AT HALF PRICE

Ladies'
SHORT LEATHER JACKETS
Mostly size 13 and 15. Brown, Black, Navy, Rust, Green. Original Price $95 to $105
NOW AT HALF PRICE

Ladies'
SUEDE SLACKS
Sizes 8 to 14. In Brown Shades. Original Price $115.
NOW AT HALF PRICE

Ladies'
LEATHER & SUEDE VESTS
Brown, Black and Navy. Original Price $29 to $60.
NOW AT HALF PRICE

Ladies'
LEATHER SKIRTS
Sizes 7 to 14. Denim blue, Black and Brown. Original Price $59 to $95.
NOW AT HALF PRICE

Men's
SUEDE AND SUEDE PATCH JACKETS
Sizes 36 to 44. Browns and Blues. Original Price $124 to $280
NOW AT HALF PRICE

SPECIAL
You'll find a special rack at less than half price featuring such items as ladies' and men's leather jackets, and suede bikinis. Also men's polyester leisure suits.
LESS THAN HALF PRICE

OPEN 9:30-5:30
Master Charge & Chargex Accepted

HARRIS HOUSE OF HIDES
1435 DOUGLAS ST. 384-5522

Jayne King wins at Chemainus

By MARILYN McCALL

Fuller Lake Showgrounds in Chemainus was the scene of a CHSA horse show, judged by Doug Reid. The Green Lantern Trophy, awarded to the horse and rider with the highest points of the day, went to Jayne King and Woodstock Sand. Jayne, also the winner of the senior English aggregate, was first in road hack, and hunter hack. Riding Brown Sulpher, Jayne also won open jumping. The junior English aggregate went to Judy Baker, who was riding Dapper Dan.

Show hack over 14'2" was won by Ronda Hanna on Al Badi Tarfawi, and show hack over 15'2" was won by Vickie Radford, riding Luna Mia. Mo Welch, on Patches, won English equitation basic seat A, and Carrie Bowman, on Vixen, won basic seat B. First in English pleasure went to Arnie Mason on Grey Vegas. Gail Harrison, riding Diamond, won both working hunter and preliminary jumping. Riding Aalachi, Tara Warwick won green hunter.

The senior western aggregate was won by Heather Rimmer and Dun's Mischief, a pair who won open stock horse and open reining. Cathi Beban, on Nani, won the junior western aggregate. Cathi was first in junior trail horse. Angela Sadzak, riding Janice Wahluke, was first in western pleasure. Junior western pleasure was won by Lee Woods on Korbee. April Jenkins, on Gil's Nicky Leo, was first in junior stock horse. The open trail horse class was won by Jack Davis, riding Bob's Mistake.

CADORA recently held a well-attended dressage clinic as well as an equally successful show. The clinic, taught by Elizabeth Madlener, attracted 33 participants who took part in a lesson each day of the clinic as well as attending study sessions in the evenings. All of the riders were enthusiastic, and seemed to learn a great deal from the excellent instructress.

Joanne Ranson was the judge for the CADORA show, held at the Beaver Lake riding ring. Harriet Gordon, mounted on Almost George, was first in preliminary test E. Novice test B was won by Jill Younge on Rastus, a pair who were also first in elementary test G. The Prix Caprilli, which consists of a dressage test as well as jumping, was won by Jackie Bohnet on Nowitka. Jill Younge was the senior with the highest percentage in a dressage test. Dree Thomson, on Cedar Chines, and Margaret Velestuk on La zond, were tied for the junior with the highest percentage in a dressage test.

Leo and Barbara den Boer, of Victoria, attended The Colorful Classic horse show in Portland, Oregon, a show for pinto, paint, buckskin, and appaloose horses. Showing their colt Rocky Roads Buckshot, the den Boers brought back a first-place ribbon for the 1975 colt class.

Heather Rimmer, of Victoria, judged the Sunset Riding Club show, over the weekend. Lynn Crawford, riding Burning Bright, was first in over 14'2", open English pleasure, and English equitation 14-18. Laura Hynds, riding Ryan's Hope, also brought home more than one first place ribbon, winning hunter hack 14'2" and under, road hack 14'2" and under, English equitation 11-13, and, along with Sheryl Price on Suzie Q, the pairs class.

Open Jumper was won by Joyce Welle on Wodan. Riding His Royal Rocket Ship, Nicola Hives won pony jumper. Westtern equitation 14-18 was won by Karen Whitehorse on Selah's Sundance, a pair who also won junior western pleasure; 11-13 was won by Sandy Jordan on Sugar; and under 11 was won by Megan Soellner on Star. Senior western pleasure was won by Sylvia Thistle on Footprint. Ann Widdowson, riding Pary, won reining. Trail horse 14'1" and over was won by Dorothy Jordan on Sugar, and under 14'1" was won by Nicola Hives on Trigger. The 14'2" road hack class was won by Laura Budesheim on Abu Abha.

English equitation under 11 was won by Janet Plimley, riding Maggie. Gary Toller, on Piwackid's Sis won western pleasure 14'1" and over, and Megan Soellner, on Star, won the under 14'1" class. In the vintage special class, Penny Hives, on Sunkist Tiffany, was the senior winner, and Ian Soellner, riding Star was the junior winner.

COMING EVENTS

July 1 — Broadmead Eqestrian Centre, hack show and mini-hunter class (652-2050).

July 4 — Oak Meadows horse and pony show, (479-6843).

July 4 — Coombs VIHC point show.

July 7-10 — Chris Campbell jumping clinic, Glenshe Stables (652-2444).

July 9-18 — VIQHA quarter horse show circuit.

★ ★ ★

HORSE HAPPENINGS

RELIABLE HELP
If you need someone reliable to assist with your financial affairs call RALPH BURROWS — 25 years with major trust company. References.
592-2027

BUYING CANADIAN COINS!

World Coins, Bank Notes, Pocket Watches, Canadian Stamps, War Medals, etc.

HIGHEST PRICES PAID FOR YOUR COINS BY

NORTHWEST COIN CO. LTD.

517 West Pender St., Vancouver, B.C. V6B 1V5

We Urgently Need All Uncirculated Canadian Coins

Examples of Some Required — and — High Prices Paid

5¢ 1875 —	225.00	10¢ 1884 —	550.00	25¢ 1921 —	300.00	50¢ 1901 —	400.00
5¢ 1884 —	225.00	10¢ 1889 —	2,000.00	25¢ 1927 —	350.00	50¢ 1921 —	8,000.00
5¢ 1889 —	90.00	25¢ 1875 —	1,000.00	50¢ 1870 —	500.00	1.00 1945 —	175.00
5¢ 1921 —	2,000.00	25¢ 1887 —	400.00	50¢ 1871 —	500.00	1.00 1947B —	100.00
10¢ 1875 —	700.00	25¢ 1889 —	600.00	50¢ 1900 —	400.00	1.00 1948 —	500.00

WE ALSO NEED ALL LOWER GRADE CANADIAN COINS AS FOLLOWS

Large Cents 1858 to 1920 — Small Cents 1920 to 1937 — Five Cent Silver 1858 to 1921
Five Cent Nickel 1922 to 1939 — Ten Cents 1858 to 1966 — Quarters 1858 to 1966
Halves 1870 to 1967 — Dollars 1935 to 1967 — Canadian Tokens

All Newfoundland Coins 1¢ through 50¢ — Plus $2.00 Gold

All Canadian Bank Notes 1935 Issue and earlier — 1937 Issue and 1954 Devil Face Variety wanted in crisp uncirculated only.

We are in need of all copper, nickel, silver and gold coins, of the world, NOT JUST CANADIAN. It is impossible to list every coin we desire.

We are one of British Columbia's oldest coin dealers, and we do most of the insurance and estate appraising in the province — please call for details. Please bring your coins for prompt courteous service to:

BRUCE DANIS
Douglas Hotel, Room 106 — Phone 383-4157
Will by buying for two days only, July 2 and 3, 10:00 a.m. to 8:00 p.m.

House Calls by Appointment after 8:00 p.m.
All Enquiries Strictly Confidential

NOTE: PLEASE DO NOT CLEAN YOUR COINS — AS THIS CAUSES DAMAGE AND LOWER PRICES.

New Modes IN SELBY

Always at King's
1453 DOUGLAS ST.

Disputes mar B.C. recovery

VANCOUVER (CP) — The Employers Council of B.C. says in its mid-year economic outlook that the province's reputation for unreliability because of labor disputes is severely hurting its economic recovery.

The council said B.C. will continue to lag behind the rest of Canada in the coming six months because of high costs, high taxes and a low level of consumer confidence.

The council called for a meeting of leaders from labor, management and government to develop proposals for improving labor relations.

"Until this is done," said the council, "increasing deterioration can be expected."

The outlook said that although recent legislation indicating a change from royalties to a profit tax has been welcomed by the mining industry, it will not immediately produce any investment that had not already been planned.

The council also said the provincial forest industry is headed for a recovery over last year's labor-disrupted showing.

THE SLIM GOURMET

CALORIE-CONSCIOUS COOKING

By Barbara Gibbons

Eggplant is a calorie sneak. At only 92 calories a pound, it's deceptively slim, but eggplant has a sponge-like ability to sop up calories from whatever other ingredients with which it comes in contact. Cooking oil, for example. Most eggplant dishes begin with frying. Except ours.

We love the golden-crisp texture of breaded eggplant, but just can't afford all those calories! So we've devised a better way . . . not only slimmer, but easier, too.

We "fry" our eggplant in the oven. But first we spread the slices with a thin coat of low-fat mayonnaise . . . the kind that's labelled "imitation" because it doesn't meet federal standards for fat content. Less fat — and fewer calories — is what we want! The egg-and-lemon content makes this mixture the perfect base. Then we press the slices lightly in grated Italian cheese and seasoned bread crumbs. The small amount of fat in the low-fat mayonnaise and grated cheese are all we need to make a crisp coating. The slices are then baked in a very hot oven on a nonstick surface. The high heat gives the coating a crusty finish that tastes and looks like fried.

Breading and frying are the first steps in many eggplant dishes. Try this method on your favorites. Or try our easy Eggplant Parmigiana.

EGGPLANT CAESAR

1 pound raw eggplant, in thick slices.
6 tablespoons low-fat "imitation" mayonnaise.
6 tablespoons grated Romano or Parmesan cheese.
4 tablespoons Italian-seasoned bread crumbs.
Salt and pepper.

Soak eggplant slices in cold water 15 or 20 minutes. Drain and blot dry. Spread lightly on both sides with low-fat mayonnaise, then press lightly into the grated cheese, then into the seasoned crumbs, lightly coating both sides. Spray a shallow nonstick baking pan with cooking spray for no-fat frying. Arrange the eggplant in a single layer. Bake in a hot preheated 475-degree oven, five minutes. Turn and bake an additional three or four minutes, until eggplant is golden and crisp on the outside, tender inside. Serves six, 108 calories each.

EGGPLANT PARMIGIANA

1 recipe Eggplant Caesar.
16 ounce can plain tomato sauce.
4 tablespoons water.
½ teaspoon instant garlic.
2 teaspoons dried oregano or mixed Italian seasonings.
4 ounces shredded part-skim mozzarella or "pizza cheese".

Follow the preceding recipe, use Parmesan cheese in the coating rather than Romano. When the eggplant is golden-brown, remove from the oven and lower the heat to 375 degrees. Stir together the tomato sauce, instant garlic and oregano and water and pour over the eggplant. Bake, uncovered, 10 minutes. Sprinkle with mozzarella and return to oven, until mozzarella is melted. Serves six, 187 calories each.

Dog-gone ghost

AVENING, England (AP) Dozens of local residents say they have seen the ghost of a headless dog on the 730-acre estate Queen Elizabeth II bought last week for Princess Anne and her husband.

"I have seen it four times," says Joe Hatherill, 74, who lives in a hamlet opposite the main entrance to Gatscombe Park, the $1-million estate into which the princess and Capt. Mark Phillips are expected to move this fall.

"It is a big black dog without a head which brushes up against you. I have lived here for 55 years, and I promise you I am not lying. Lots of my friends have seen it."

Wolf pack runs wild in Nova Scotia park

SHUBENACADIE, N.S. (CP) — Two years ago a wolf pack arrived from Oregon to take up residence in Nova Scotia's Shubenacadie Wildlife Park under a program run by Dalhousie University's psychology department.

The eight wolves live in a maximum security area covering about 10 acres. Within that area there are three small interconnected holding pens and a larger enclosure where the pack lives. Researchers say the operation is the closest thing in North America to a natural habitat.

In order to gain a clearer insight into the complex family patterns of the wolf, the researchers have set up a system of cameras which are linked to a central laboratory at which methodical records are kept daily.

One of the first lessons the scientists had to learn was to avoid the tendency to put human values on animals.

"That's one reason why so few comparative studies have been conducted with much success," one of the group says.

The major areas of study in the project are boundary conditions.

The three-man research team has been concentrating on questions of communications and development in the wolf.

The project is headed by Dr. John C. Pentress, chairman of the psychology department.

Softeners may cause fire

OTTAWA (CP) — The consumer affairs department has advised consumers who use fabric softeners sprayed directly into electric clothesdryer drums that they should be especially careful to keep dryers free from lint.

Softeners tend to increase accumulation of lint and traps should be cleaned after every load to prevent build-up which might lead to a dryer fire.

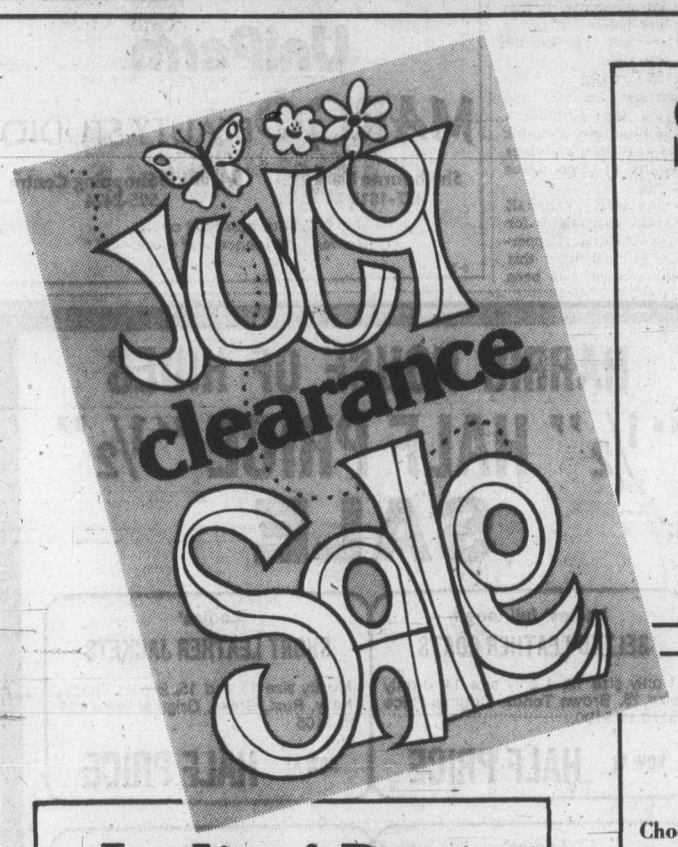

Starts Friday 9 A.M.

1/3 to 1/2 and more OFF!

Men's Dept.

Choose now at substantial price reductions. Wide selection of sizes and styles reduced for clearance at this time.

Suede Jackets
Leisure Suits
Many Unadvertised Specials

Ladies' Dept.

Excellent selection of styles for summer, and all-season wear. Generous savings on all items.

Dresses — long and short styles.
Dress and Jacket ensembles.

Suits
Pant Suits
Raincoats
Blouses

Junior Dept., Downstairs

Lots of items for kiddies, both girls and boys. Take advantage of these savings. Shop early.

- Dresses, sizes to 6x.
- Assortment of boys' T-Shirts, Suits, Etc.
- Many unadvertised specials.

No Exchanges or Refunds on Sale Items. Alterations Extra.

Downtown

W&J WILSON LIMITED

1221 Government Street
Opposite the Post Office 383-7177
City Parking Facilities Tickets Validated Here

master charge
CHARGEX

BINOCULARS at KITS CAMERAS

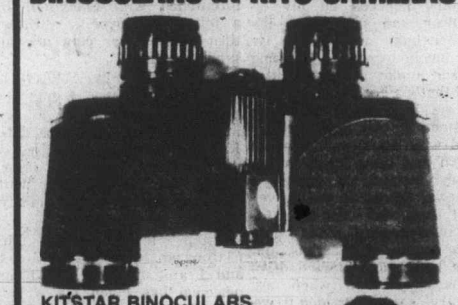

KITSTAR BINOCULARS
7x35 Wide Angle, with case. Excellent all round binoculars $44.88
KITSTAR . . . so good that we put our name on it. KITS Cameras

FEATURED THIS WEEK

LOST YOUR NEGATIVE? Bring in any print — copy negative and a new print for 60¢
Great price for a HANIMEX 1000S Slide Projector $ 39.88
METZ ELECTRONIC FLASH BCTI $ 89.88
We'll take a FREE POLAROID PHOTO of you, just so we can show you that new POLAROID SPECIAL EDITION Cameras. FREE.

KITS Cameras
34 Stores with the Service Personality
COMMERCE MALL DOWNTOWN — MAYFAIR SHOPPING CENTRE
6-30

Laura Ashley Aprons Le Parfait jars 'Arabia' dinnerware Lagostina saucepans Le Creuset casseroles 'Gripstand' mixing bowls Guzzini picnic cups and plates Braun kitchen machines Natural wood portable shelving units 'Dansk' mixing bowls Medalla crocks and bean pots woven rugs from Peru Baskets from China Bentwood chairs from Czechoslovakia Brass kettles from India Copper kettles and pans from Portugal Stoneware from Japan Glassware from Italy Teak from Burma and the Cuisinart Food processor from France all available (and much more) at The Kitchen Shop in Cadboro Village Open daily 10-5 3830 Cadboro Bay Road, Victoria, Telephone 477-2233.

Summer Sale begins July 2

PROVINCIAL COURT

A 25-year-old Victoria woman learned Wednesday in Victoria provincial court something which people appearing almost every day don't seem to understand — summonses, appearance notices and similar documents which say show up at 9:30 a.m. or 2 p.m. mean just that.

Linda Lenore Robinson, 1312 Gladstone, had made it on time Tuesday with a 9:30 a.m. appearance notice to hear a Victoria charge of theft and possession of a pair of jeans June 21 from T. Eaton Co.

But she had, in the words of Judge William Ostler, been "clearly under the influence of some drug" and was told to return at 2 p.m. She was more than an hour late. Court had finished, an arrest warrant issued for her was executed and she spent the night in jail.

Wednesday, she pleaded guilty to a charge of failing to appear at 2 p.m. and told Ostler, "I came shortly after 3 . . . I thought court lasted a lot longer than that."

"Two o'clock means two o'clock," Ostler said and fined Mrs. Robinson $50 with one month to pay.

She pleaded not guilty to the other charge and had her trial set for Aug. 4. Ostler ordered her release in her own recognizance in the sum of $500, adding she must report at least three times a week to a bail supervisor and "sober . . . not under the influence of alcohol or a drug."

□

David John Berg, 18, of 477 Lampson, was remanded by Ostler to July 16 for a pre-setence report and sentence following a plea of guilty to a charge of possession of marijuana June 24 in Esquimalt for trafficking.

Prosecutor Nicholas Lott said police found a total of 51 marijuana plants in residence, and also discovered four plastic bags, each containing three ounces of marijuana.

□

Victoria area resident Howard Clement Baker, 18, was sentenced by Ostler to one year definite and one year indeterminate in a detention centre for young offenders on the B.C. mainland.

Baker had been found guilty Friday on a three-count charge of an April 18 break-in and theft at a Saanich motor firm, theft of a car from the firm and theft of a recording in Esqimalt.

□

"It was a contemptible thing to do," Ostler told Walter Carvaho, 27, of 545 Walter, who pleaded guilty June 10 to a Victoria charge of assault causing bodily harm May 29 to a 29-year-old woman acquaintance whose jaw was dislocated by a punch. Carvalho was fined $250 and placed on probation for six months.

□

Ottawa resident Robert Allan Jupe, 17, was fined $250 and put on probation for six months by Ostler. Jupe pleaded guilty June 15 to a Saanich charge of theft laid after 51 pairs of jeans were stolen June 10 from Scorpion Young Men's Fashions, 3625 Douglas.

□

Oct. 21 was chosen by Ostler for the trial of William Robert Lowe, 26, of 1414 Hillside, on a charge of trafficking in marijuana June 18 in Victoria. Lowe previously pleaded not guilty. He is free on $1,000 surety bail until trial.

Preston guilty of TV thefts at inn

Larry Allan Preston, charged in November 1974 with breaking, entering and theft at King John Inn, was found guilty in Victoria county court Wednesday of two counts out of three and remanded to July 23 at 10:30 a.m. for sentencing.

His trial, one of the longest of its kind in a B.C. court, had been originally scheduled for June, 1975. It was delayed for a variety of reasons including absence of witnesses, inability to serve summons on witnesses, failure of the accused man to appear and numerous changes of defence counsel, the latest of whom made his first appearance on behalf of the accused man on the final day after Preston had been defending himself.

Judge E. J. C. Stewart expressed sympathy for counsel Derek Brindle stepping in at the late date to help Preston and observed that much of the delay in the unusual case was due to actions of the accused man himself.

Stewart said he found some of the defence evidence unreliable and that of Preston himself and Hilton Reid, whose testimony largely followed Preston's, unbelievable.

"There is no doubt in my mind. I find you guilty of count one. I find you guilty of count two. I dismiss count three."

The charges were that on or about Nov. 9 and on or about Nov. 12 Preston entered the then-unfinished King John Inn and took two color television sets, one TV set, 37 bottles of liquor and a quantity of coins, and that he was in possession of property knowing it to have been stolen.

On the stand Wednesday Preston was asked by Brindle if he had committed the offences on the dates mentioned.

"I did not . . . and did not steal those things."

He also denied talking about the evidence with Hilton Reid, with whom he was arrested the afternoon of Nov. 12.

"On any date did you break and enter King John Inn?" asked crown counsel Dwight Whitson.

"No, I did not," Preston said.

Whitson, addressing himself to Stewart at conclusion of the evidence, said an alibi set up at the last minute without previously being indicated "should always be looked upon with the greatest suspicion."

He said Preston could at least be considered an accessory after the fact to the offences to which Reid confessed to the court.

Reid had given evidence describing how he alone had broken into the inn on two occasions, unknown to Preston, and took the items alleged in the charges.

Preston, who had confessed to the breaking, entering and theft in a police statement entered in evidence, said the statement had been made while he was tired and upset.

Brindle said the only evidence linking Preston to the crime was his statement to police, and that this was part of a deal to protect a long-standing friend serving parole on whose property the stolen items were found; to keep Deanna Payne from being charged with him; to allow him hospital treatment for drug withdrawal symptoms.

Counsel also suggested the statement was not voluntarily made and followed an atmosphere of co-opertion between Preston and the police at the time, demonstrated by the fact that Preston helped carry the stolen goods to a patrol car and dictated his statement rather than writing it himself.

Reid gave his testimony under protection of the Canada Evidence Act on grounds that his account might incriminate him in civil or criminal charges.

The same protection was asked by Preston and defence witness William Murry who testified last week in support of Preston's alibi that he was elsewhere at the time of the offences.

'Selective' thieves make big camera haul

Thousands of dollars worth of photographic equipment has recently been stolen from several Victoria businesses, and Colonist photographer Ian McKain believes he was to have been the next victim.

Among the photo stores hit in the past few weeks were Studio 35 Photography in Esquimalt and Tivoli Studios on Oak Bay Avenue.

Ronald Jones of Tivoli Studios said his premises had been broken into before Wednesday morning and an estimated $6,000 to $8,000 worth of cameras stolen.

"They knew what they were taking; they were very selective — just the good stuff," Jones said.

Jones said he recalled an incident several days ago when someone was in the premises trying to sell him fire detectors. He said he was a little suspicious at the time.

When McKain heard of the break-in, he recalled that a man was at his house about 10 days ago identifying himself as an employee of the Saanich inspection department.

"He said he wanted to see my photographic and lighting equipment," McKain said.

He checked with the Saanich municipality Wednesday noon and was told that no one had been sent to his house.

Oil spills cut rain

NEWPORT, R.I. (UPI) — Scientists at a symposium here said oil slicks may cause drought around the world.

Though the world had droughts long before it had oil slicks, UN official Dr. R. C. Jughans said pollution is confusing nature's rain patterns. He said oil slicks can reduce water evaporation by as meuh as 50 per cent — drastically cutting down cloud formation.

Jughans said the possibility should be taken as a warning. He and other experts at the symposium emphasized the dangers of using the ocean as a garbage dump.

Lambert named as RCMP head

New head of the RCMP's Vancouver Island subdivision will be Superintendent Wilf Lambert, former commanding officer of the force at Burnaby who will succeed Superintendent James Nelson, head of the force on Vancouver Island for almost six years.

Nelson, 54, retired Wednesday after a career of more than 34 years. Born in Selkirk, Man., Nelson was with the RCMP for 16 years in Calgary, six years in Toronto and four as head of the Vancouver drug squad before arriving in Victoria late in 1970.

He plans to move to Calgary and start a business or find a job. In his six years in Victoria, Nelson moved the Vancouver Island detective division out of Victoria into separate but autonomous sections in Colwood, Duncan, Nanaimo and Campbell River.

Lambert is expected to start his new duties in August.

Absentee witnesses delay three trials

One arrest warrant was issued Wednesday by Judge William Ostler after all three trials scheduled for the two daily sittings of Victoria provincial court's main criminal section went out the window because five prosecution witnesses failed to appear.

"There's been altogether too much of this going on," Ostler said. "There are too many cases frustrated, too many people wasting the time of the court . . . and of accused persons . . . by laying charges and simply not turning up."

He said it was up to the prosecution to decide how to charge absent witnesses and specifically pointed to a section of the Criminal Court of Canada permitting them to be charged with contempt of court.

Business in the main section starts at 9:30 a.m. daily with a call list which generally takes up to two hours, leaving time for one brief trial.

The trial set Wednesday morning involved a Victoria charge of false pretences and Lang told the judge the main crown witness would not be present, adding he already planned to send the witness a strong letter. No arrest warrant was asked or issued and the charge was dismissed.

In the afternoon, the first scheduleid trial was for a Victoria charge of shoplifting. Lang said the only crown witness, a former store security man, had left B.C. and was already the subject of an arrest warrant after missing a trial last week. Again, no new warrant and case dismissed.

The third trial involved a Victoria charge of common assault and Lang said this time that three witnesses were missing, all private citizens and including the person who signed the complaint. The last became the subject of an arrest warrant and this case also was dismissed.

Pass thefts 'not true'

MONTREAL (CP) — Olympic security officials denied published reports Wednesday that 28 high-security Games passes have been stolen.

A Toronto newspaper reported the passes had been stolen in Montreal.

MEXICAN GIFT SHOP
1702 Douglas 385-1118
Across from the Bay

NEED NEW DRAPES?
SAVE UP TO 20% ON MADE TO MEASURE
DRAPES WITH OUR
Mobile Drape Store — To Your Door
Phone: 386-1259
We measure, make and install. Full range of drapery fabrics to choose from.
Matching Bedspread-Drape Ensembles.
Kirsch Rods supplied and installed.
Complete Homes a specialty.
Exact prices — Not just an estimate.
For Prompt, Honest and Personal Service
Phone us day or evening.
Weekday or Weekend.
(Model) MOBILE DRAPE STORE — 386-1259 Ltd.
5-27

GILSON'S MEATS LTD.
MAYFAIR CENTRE 385-4742
Friday, Saturday, July 2-3
"Where You Save Dollars Not Pennies"
BEEF SAUSAGES ..... lb. 49¢
GROUND BEEF Top Quality ..... lb. 57¢
OVEN ROASTS: SIRLOIN TIP, ROUND STEAK, RUMP (Boneless) Grass-fed .. lb. 1.59
TOP ROUND STEAK Grass fed ..... lb. 1.59
CHUCK STEAK Grass fed ..... lb. 76¢
PORK BUTT STEAKS Alberta ..... lb. 1.19
FREEZER BEEF Check these prices!
A-1 Sides ..... 99c lb.
Hinds ..... 1.29 lb.
GRASS-FED Sides ..... 79c lb.
Hinds ..... 99c lb.
10-lb. Packs
GROUND BEEF 5.50
CHICKEN BREAST Portions 11.90
CHICKEN LEG Portions 10.90
PORK CHOPS 16.90

LOOK! USED SEWING MACHINES AT BARGAIN PRICES!
All 100% Reconditioned by Singer Experts
ALL MAKES:
Singer—Elna—Viking—Pfaff—Kenmore—Bernina—White—Piedmont—Coronada—Domestic—President—Universal—Baycrest—Lada—LaSalle—Phoenix—Humen
We have a wide range in open arm and bed type machines. . . . . FROM $19.00
THESE MACHINES WILL BE CLEARED THIS WEEK!
SINGER
Sewing Centres and participating Approved Dealers
At Singer, you get what you pay for . . . and a little bit more
At the Hillside Singer Sewing Centre Only
7-1

Montague BRIDGMAN Ltd.
China Crystal Gifts
811 Government St. 383-0821

DATSUN B 210 S $3,295
FULL PRICE delivered at THREE POINT DATSUN PLUS SALES TAX
$93 DOWN $93 MONTHLY at
● INCLUDES SALES TAX
● OVER 48 MONTHS
● ON APPROVAL OF CREDIT
THREE POINT... DATSUN MOTORS LTD
2620 GOVERNMENT ST. at HILLSIDE • 385-6737

Specially Priced Summer Selection
SALE STARTS FRIDAY JULY 2 AT 10 A.M.
pant outfits
Attractive Pant Suits from such famous makers as Bleyle Caprina, Paul Rogers . . . and all at a really special price!
Reg. $72 to $150 1/3 Off
Helanca Tops
Co-ordinating colored tops to mix and match . . . versatility plus!
Regular $20 to $35 1/3 Off
Special Group Dresses and Evening Dresses
Now's the perfect time to select one or two smart new dresses and gowns for those special summer events. Lovely styles in the prettiest of plains and prints . . . and most in practical wash 'n wear fabrics! 1/3 Off
PLUS MANY IN-STORE SPECIALS
Come early—and make your choices while selection is at its best!
IMPACTS 'n IMPORTS
Centennial Square Off Douglas Street
Open Daily 10 a.m. to 5 p.m.
6-30

THE ISLAND GALLERY LTD. ANTIQUES
fine furniture • paintings • prints
THE ISLAND GALLERY
2188 Oak Bay Avenue Tues - Sat.

Old Tubs Never Die They Just Chip Away
THERMO-GLAZE PROCESS
Bathtubs Refinished Any Colour
Phone 384-6612
VAN ISLE PERMA COATINGS

chargex or master charge accepted
LAST 2 DAYS
Ingledew's
CLEARANCE SALE
WOMEN'S SHOES
reg. 23.95 to 29.95 — 17.95
reg. 31.95 to 35.95 — 21.95
reg. 36.95 to 42.95 — 24.95
reg. 44.00 to 60.00 — 29.95
• BROKEN LINES LADIES' HANDBAGS—HALF PRICE
OPEN FRI. NITE TILL 9 P.M.
Ingledew's for the great names in fashion
VICTORIA STORE ONLY
749 YATES ST.
sorry, no mail orders! no exchanges! no refunds at sale prices!
6-30

Woolco SUMMER 25% to

Save 3.83 to 4.76

Girls' Sleepwear

Tremendous selection of long night gowns and baby dolls. Made from Polyesters and Cottons, your choice of an assortment of prints and pastel colours. Sizes 4-6x.

Reg. Woolco Prices: from 6.83 to 9.76 each

Woolco Sale Price:

$3 to $5

Save 8.95 to 13.95

Women's Dresses and Pant Suits

Choose from a tremendous assortment of special size fashions in long or short sleeves. Made of Polyesters and Acetate blends, choose from assorted solid colours and various colorful prints and patterns. Sizes 18½ to 24½.

Reg. Woolco Prices: from 18.95 to 43.95 each

Woolco Sale Price:

$10 to $30

Save 5.95 to 15.95

Ladies' and Teens' Denim

Available in pre-washed and regular. Selection includes jeans, vests and shirts in a fantastic selection of top fashion style denim. Choose from Star, Liberty Bell, Patchwork. Available in blue denim only, sizes 10-18 and 5-11.

Reg. Woolco Prices: from 15.95 to 29.95 each

Woolco Sale Price:

$10 to $12

Save .94 to 8.94

Ladies' Fashion Accessories

Your choice of an incredible selection of ladies' long fashion scarves, shawls, hats, turbans, straw hats, beach hats, dress hats and bridal hats. Available in various styles and colours.

Reg. Woolco Prices: from 1.94 to 10.94 each

Woolco Sale Price:

$1 to $2

Save .50 to 6.87

Girls' Blouses and T-Shirts

Good selection of many styles to choose from, available in long or short sleeves, in plain shades or colourful prints and patterns. Made from Cottons, Polyester blends, available in a broken size range.

Reg. Woolco Prices: from 1.50 to 9.87

Woolco Sale Price:

$1 to $3

Save 7.76 to 12.87

Girls' Co-ordinates

Made from 100% Polyester or 100% Cotton, your choice of 5 different styles. Available in fashion tops, shirts, vests, pants and jumpers in colourful prints, checks and solid fashion colours. Broken sizes.

Reg. Woolco Prices: from 12.76 to 19.87 each

Woolco Sale Price:

$5 to $7

Save $5 to 7.47

Ladies' Fashion Handbags

Complete your fashion scene with stylish handbags from Woolco. Available in leathers, vinyls and straw, in fashion colours of white, tan, beige or brown. Single, double or shoulder straps complete the features of these handbags.

Reg. Woolco Prices: from $7 to 15.47 each

Woolco Sale Price:

$2 to $8

Save .86 to 3.78

Children's T-Shirts and Slims

Choose from a great selection of boys' and girls' short sleeve T-shirts and play pants. Made from Cottons, Polyester and Nylon blends, available in assorted colours and fashion prints or plains. Sizes 4-6x

Reg. Woolco Prices: from 1.86 to 7.78 each

Woolco Sale Price:

$1 to $4

Prices Effective While Quantities Last.

Woolco DEPARTMENT STORES
A DIVISION OF F. W. WOOLWORTH CO. LTD.

Town and Country Shopping Centre
Douglas Street and Saanich

Personal Shopping only, please!
Store Hours: Monday to Saturday
10 a.m. to 10 p.m.

BUY WITH CONFIDENCE
SATISFACTION GUARANTEED
REPLACEMENT OR YOUR MONEY REFUNDED

CLEARANCE

Woolco

50% OFF

ALWAYS WELCOME...

master charge

CHARGEX

Woolco

Save 3.76 to 4.88

Ladies' and Juniors' Pants

Choose from an unbelievable selection of ladies' and juniors' pants. Many different styles and colours available in assorted blends and fabrics. Broken size range from 10-18

Reg. Woolco Prices: from 10.76 to 19.83 each

Woolco Sale Price:

$7 to $12

Save 4.77 to 6.63

Ladies' Pullovers

Top-quality pullovers in a great assortment of styles and colours. Made from Polyesters and Acrylic. Choose from turtle necks, round necks, V-necks, long or short-sleeve stylings. Available in sizes S-M-L

Reg. Woolco Prices: from 8.77 to 17.63 each

Woolco Sale Price:

$4 to $10

Save 5.76 to 10.83

Fashion Skirts

Fantastic collection of skirts to choose from in belted and pull on styles. Made from Polyester/Cotton blends, available in solid colours and assorted colourful prints. Broken sizes.

Reg. Woolco Prices: from 10.76 to 15.83 each

Woolco Sale Price:

$5

Save 4.69 to 10.95

Ladies' Blouses

Your choice of a huge selection of ladies' blouses, available in long or short-sleeve styles. Assorted colours, patterns, prints or designs to choose from. Made from Nylons, Acetates, Polyesters and Cottons.

Reg. Woolco Prices: from 8.69 to 27.95 each

Woolco Sale Price:

$4 to $17

Save 7.76 to 14.76

Ladies' Pant Suits

Top-quality pant suits, available in long or short-sleeve stylings. Polyester/Acetate blends, your choice of colourful patterns, prints, and solid fashion colours. Sizes 10-18

Reg. Woolco Prices: from 22.76 to 34.76

Woolco Sale Price:

$15 to $20

Save 9.95 to $13

Ladies' Skirt Suits

Great Looking selection of ladies' skirt suits, your choice of several fashion styles. Available in Acetates, Acrylics and Polyesters in solid colours, checks, prints and patterns. Long or short sleeves. Sizes 10-18

Reg. Woolco Prices: from $25 to 34.95 each

Woolco Sale Price:

$12 to $25

Save $13 to $18

Ladies' & Teens' Coats & Jackets

Choose from a variety of different styles in coats and jackets. Available in single or double breasted stylings, vinyl or all weather. Good selection of colours and materials, available in sizes 10-18

Reg. Woolco Prices: from $25 to $43

Woolco Sale Price:

$12 to $25

Save 1.27 to 5.77

Ladies' Lingerie

Your choice of baby dolls, hostess gowns, pegnoir sets, long night gowns. Made from Cottons and Polyester blends, these lingerie items come in a good variety of colours and colourful prints and patterns. Available in one size and sizes S-M-L.

Reg. Woolco Prices: from 3.77 to 28.77

Woolco Sale Price:

$2.50 to $23

Prices Effective While Quantities Last

Woolco DEPARTMENT STORES
A DIVISION OF F. W. WOOLWORTH CO. LTD.

Town and Country Shopping Centre
Douglas Street and Saanich

Personal Shopping only, please!
Store Hours: Monday to Saturday
10 a.m. to 10 p.m.

BUY WITH CONFIDENCE
SATISFACTION GUARANTEED
REPLACEMENT OR YOUR MONEY REFUNDED

Trudeau
... overcome problems

Stiffen resolve, says PM

OTTAWA (CP) — Prime Minister Trudeau has called on Canadians to control themselves as they once worked to control nature to overcome problems confronting the country and the world.

In a July 1 message the prime minister paid tribute to the commitment, courage, resolution and faith of eardly Canadians.

"These are the same qualities that will come to our aid today, when the problem is not to control nature, but to control ourselves; not to create institutins to foster unity, but to exert the will to make existing institutions effective.

"Where once nature threatened us, now we threaten nature; where once independence was mandatory, now interdependence is a pressing fact.

"I am confident that Canadians have these qualities and will bring them to bear on the serious questions that confront mankind today. As we celebrate 109 years of living and working together, let us make that resolve."

Senators can't see conflict

OTTAWA (CP) — Senators should continue to have the right to be directors of companies that receive government contracts, a Senate committee studying conflict-of-interest rules recommended Tuesday.

In a report tabled in the Upper House, the Senate legal affairs committee criticized government suggestions that MPs and senators be barred from participating "directly or indirectly, in any government contract."

"A senator is not in a conflict-of-interest situation merely because he is a shareholder or a director of a corporation that is a party to a government contract," the report said.

Senators, their wives and dependent children should be able to hold up to five per cent of the shares in any company receiving government contracts. But senators should be prohibited from acting as "officers or managers" of such companies, said the report.

The report, fruit of a year-long study by the committee, had its seeds in a 1973 government policy paper outlining conflict-of-interest rules for senators, MPs and public servants.

A Commons committee has already spent six months studying the proposals and the government is expected to introduce conflict-of-interest legislation this fall.

The Senatereport comes at a time when the 104-seat, Liberal-dominated assembly has been stung by a controversy involving Senator Louis Giguere (L—Quebec)—a former Liberal party fund raiser—who has been charged with receiving benefits in connection with airport concession contracts in Montreal.

Senator Carl Goldenberg (L— Quebec), chairman of the legal affairs committee, told a news conference that he sees nothing wrong with senators acting as company directors.

The committee said it agreed with a government suggestion that senators be allowed to accept government contacts as long as they were worth no more than $1,000 a year but added that the amount should be $5,000.

The committee also recommended that senators be required to register with the Senate clerk a list of all financial dealings in which they have a "beneficial interest," saying such information should be kept secret.

The Senate committee opposed a government suggestion that ordinary citizens be allowed to bring conflict-of-interest action against senators in cases where the attorney-general does not institute proceedings.

Woolco HOLIDAY Spectacular

ALWAYS WELCOME... master charge CHARGEX Woolco

Prices effective Friday, July 2 and Saturday, July 3. While quantities last.

Wearing Apparel

Ladies' Halter Tops Assorted halter tops, available in a good selection of summer colours. Sizes S-M-L. 2 for $3

Ladies' Summer Shorts 100% Polyester, choose from a tremendous variety of colours. Sizes 10-18 ..... 2 pair $2

Ladies' & Teens' Shorts 100% Cotton, pre-washed. Available in blue denim only. Sizes 8-16 ..... pair $4

Ladies' Short Sets 100% Nylon, your choice of various colours and colour combinations. Sizes S-M-L ..... 2 pair $3

Infants' & Toddlers' Blanket Sleeper Features the popular Teddy Bears picnic prints on a background of pink, blue or yellow. Sizes S-M-L and 2-3X ..... pair $5

Baby Scott Disposable Diapers Available in super or regular, fits babies over 12 lbs. ..... 1.99 pkg.

Knee Hi's & Pantyhose Your choice of knee hi's or panty hose, both available in beige or spice. One size, 6 pair per package ..... 1.50 pkg.

Ladies' Bermudas Assorted fancy patterns and solid colours available in sizes 9-11 ..... 2 pair 1.50

Ladies' Crochet Slipper Assorted colours to choose from, fits shoe size 6-8 ..... 2 pair $5

Men's Socks Assorted fashion shades to choose from, available in sizes 10-12 ..... 3 pair $2

Cameras — Records

Lido Walkie Talkie Operates on CB Channel 14, features 4 transistors with code practice oscillator. Set of 2 ..... 12.99 pair

Brismatic Binoculars 7x50 lens, features central focusing adjustment. Excellent for use in the boat. Complete with carrying case ..... 26.47 Each

Concerto Stereo Component Set 4-piece set includes 3-speed automatic record changer, 2 H.F. speakers and stand. Features AM/FM 8 track. ... 149.87 set

Carry-Out Foods

Edam Cheese Delicious cheese for parties, snacks, picnics, lunches, etc. lb. 1.19

Men's & Boys' Wear

Men's Fashion Print Shirts 100% Polyester shirts, short sleeve style. Available in assorted patterns in sizes S-M-L ..... Each $6

Men's Dress Pants 65% Polyester/35% Cotton, Canadian made. Choose from various plain shades in sizes 28-38 ..... pair 19.88

Men's Dress Pants 100% Wool and other blends, your choice of plain shades or fancy patterns. Sizes 30-38 ..... Pair $17

Men's Dress Pants Made from 100% Polyester, choose from a variety of fancy patterns. Sizes 30-42 ..... $13

Men's Casual Pants 100% Cotton pants, pre-washed. Available in a good selection of plain colours. Sizes 28-36 ..... pair 8.99

Men's 'Lee' Patch Jeans 100% Cotton, pre-washed. Available in navy denim only, 28-33 ..... pair 11.99

Men's Jean Shirt Pullover style, made from 100% Cotton Denim. Available in blue only in sizes S-M Each 12.99

Men's Leisure Suits 55% Polyester/45% Rayon, available in a good selection of summer shades. Canadian made, sizes 38-44. Suit $37

Shoes for the Family

Ladies' Fashion Sandals Open toe wedgies, available in tan or white. Features cushion insole, sizes 6-9 ..... Pair $5

Ladies' Sandals Features 3 adjustable straps across vamp, available in white only. Sizes 6-9 ..... Pair $3

Ldies' Multi-Strap Sandals Features many straps across vamp, cushion insole. Your choice of assorted colours, broken sizes ..... Pair $4

Misses' Summer Sandals Features wood wedge heel, sling back styling. Choose from brown or white. Sizes 13-3 ..... Pair $4

Ladies' sling Back Sandals Sling back style, features low wedge heel with cushion insole. Assorted colours available in sizes 6-9 ..... Pair $5

Ladies' Cork Sandals Cork wedge heel, with rope trim. Available in brown only. Sizes 7-9 ..... Pair $6

Ladies' Mule Casuals Features urethane uppers, skinfit lining. Assorted colours to choose from in sizes 6-9 ..... Pair $3

Men's Sandals Features leather uppers, rubber soles. Dark brown colour, broken size range ..... pair $7

Paints, Wallcoverings

Tremclad Rust Paints Paints right over rust, penetrates rusty surfaces and binds to metal underneath. Seals against moisture, inhibits rust ..... 4.29 Quart

Quality TPV Woodstain Choose from Redwood, Cedar or Walnut wood colours in this good quality alkyd stain. .... 4.97 Gallon

Household Needs

Plastic Dinnerware Set 16-piece serving for 4 features fade proof floral patterns. Safe for dishwashers, 2-year guarantee against breakage.. 8.88 set

20-pce. Starter Set Fine porcelain dinnerware set includes 4 of each: dinner plate, side plate, bowls, cups, saucers. 3 floral designs available. 11.88 set

Oslo Punch Set Deluxe 14-piece punch bowl set, includes 8-quart bowl with plastic ladle. 12 16-oz. cups included.... set $6

Beverage Pitcher Set 7-piece set is available in attractive floral design, includes pitcher and glasses ..... 4.88 set

Plastic Dinnerware Set Complete service for 8 features fade proof patterns and colours. 2-year guarantee against breakage ..... 17.77 set

Towels — Fabrics

Towels Seconds, the slight imperfections will not affect the wear. Choose from a variety of designs and colours .... 2 for $5

Picnic Table Covers Vinyl fitted, size 30"x72". Available in a good selection of summer colours ..... each $2

Foam Chips 2-lb. bag of foam chips, ideal for hobbies, craftmaking, pillows. ..... Bag 1.46

Terry Cloth 45" terry cloth, available in a variety of assorted colourful prints ..... yard 1.99

Muslin 45" wide, choose from plain shades or colorful prints. Washable. ... Yard 1.76

Furniture Throws Choose from a good assortment of furniture throws, available in various colours and sizes. Seconds.

70"x 60"	Each	4.96
70"x 90"	Each	7.96
70"x120"	Each	10.96
70"x140"	Each	13.46

Candies — Cookies

Pastromi Delicious snack food, ideal for parties, lunches, picnics as well ..... lb. 2.89

Kool-Aid Available in a handy can, makes 7 quarts. Choose from your favourite, grape, lemon or orange ..... each 1.49

Dare Cookies Choose from Vanilla Fudge, Fudge Chips, French Cremes, Chocolate Chips. 16-oz. package ..... Pkg. .83

O-Boy Freeze Pops Excellent treat for picnics, snacks. Assorted flavours available in a package of 36 ..... Pkg. .89

Fantop Jumbo Slices A tasty treat for picnics, lunches, etc. Choose from orange or lemon. 24-oz. package ..... pkg. 1.29

Bridge Mix The ideal snack for picnics, lunches, etc. Hard and soft centres, light or dark chocolate coated ..... lb. .99

Stationery — Toys

Scot Towel Big Roll Fits all regular towel holders, 180 sheets per roll. Available in assorted colours ..... Each .79

White Swan Serviettes 180 napkins per package, in assorted colours. Excellent for camping, picnics and snacks ..... Pkg. .99

Jumbo Colouring Book 1000 different pictures to colour, for hours of fun while camping, travelling, etc. ..... 2.37 each

Comic Book Package A good assortment available of all the favourite comic book characters. Package of 3 ..... 5 pkgs. 1.99

Miscellaneous

Acrylic Swag Tiffany style, available in red, blue, orange or green. Spun plastic design. ... Each $10

Table Lamps Stylish sculptured base lamps available in several designs and colours. Shade included ..... Each 6.88

Hardware — Tools

Patio Picnic Set 8-piece plastic set is ideal for picnic and camping needs. Complete with serving tray and 4-coloured tumblers. .... 2.49 set

24" Barbeque Features adjustable height chrome plated grille, tripod stand. Complete with rotisserie ..... 21.88 each

Garden shop

Sunbeam Mower Features 18" cut, twin blades. Also features manual wheel adjustments, collapsible handle ..... 99.88 each

Green Rocket Mower 3.5 Briggs and Stratton engine, features 19" single blade cut. Complete with washout port for easy cleaning... 88.88 each

Deluxe Hedge Trimmer By Black and Decker, provides the convenience of cordless trimming. 12-volt energy pack for recharging ..... 29.97 each

Garden Hose 50' nylon re-inforced hose, ½" diameter. Features brass couplings, green in colour.... 4.66 each

Red Grille Feature

Fish & Chip Platter Golden battered fried fish fillet, served with french fries, cole slaw, tartar sauce, roll and butter. 1.49 complete

Woolco DEPARTMENT STORES A DIVISION OF F. W. WOOLWORTH CO. LTD.

Town and Country Shopping Centre Douglas Street and Saanich

Personal Shopping only, please! Store Hours: Monday to Saturday 10 a.m. to 10 p.m.

BUY WITH CONFIDENCE SATISFACTION GUARANTEED REPLACEMENT OR YOUR MONEY REFUNDED

MORGAN

LIL ABNER

JUDGE PARKER

ARCHIE

RIP KIRBY

BLONDIE

MARY WORTH

HI and LOIS

KERRY DRAKE

MOMMA

M. V. Chesnut's Garden notes

The Dominion Day holiday comes at a most convenient time of the year for gardeners. All the big, strenuous jobs are long since out of the way and this is a wonderful opportunity for a spot of loafing, and for some leisurely pottering around at those little, inconsequential chores which, in the aggregate, put the spit and polish on the garden's appearance.

The most important item on MY agenda is to give our new Singapore cot a thorough workout. This is a glorified deckchair-cum-lounge, made of aluminum and stainless steel and colorful saran plastic which cradels and relaxes the parked human chassis in a most uncanny way. I don't think it would be possible to remain tense or worried while stretched out in one of these things.

After this research project is completed, I plan on doing a little pottering around the perennial flowers. Some of them have outgrown their stakes and need another tie or two further up the stem, and this is one of those quiet, unhurried tasks with very little physical effort involved, and therefore appropriate for a lazy holiday in the garden.

In tying the plants to their stakes, I have learned through sad experience not to use just any old kind of string. If it is too thin, it will cut into the plant stems, while some of the harsh, scratchy kinds of coarse twine make nasty abrasions in the delicate skin or bark of such things as delphiniums and tomato plants.

Strips of soft rag are good, and the selvage from the hems of old skirts is particularly strong and pliable. Old typewriter ribbons are excellent, although you get your hands into an unholy mess while handling them. Best of all, for my money, is a patented plastic tying material sold in the garden shops under the name Twistems — wonderfully quick and easy to use.

Always take a double turn around the stake first, so your tie won't slip up or down, tying or twisting tightly. Then tie or twist LOOSELY around the plant stem; in this way, the stem won't be strangled as it swells.

With their spring spurt of growth over, the perennial plants have settled down into more sedate ways, and this is a good time to ginger them up a bit with a tonic.

Rather than scratching some dry fertilizer into the soil around their roots, which would be the least expensive way to stimulate them, I'll dissolve a few spoonfuls of high-test soluble plant food in water and pour this "Planter's Punch" over the roots from a watering can. It works faster in this way, and there is far less bending and stooping involved. I have no wish to spend the holiday doing physical jerks.

The lawn is a bit thin and patchy in spots, and I've noticed a couple of signs that have me a bit concerned about what's going on down under the surface. For one thing, the birds seem to be getting a lot of free meals from my grass, and quite a few small moths rise and flutter away as we stroll across the lawn of an evening. All this adds up to the possibility of grubs or moth larvae chewing away at the grass-roots.

With this in mind, one of the lazy, pottering-type jobs I have scheduled is to load up the bottle sprayer on the hose with diazion — the powerful liquid type — and squirt a few gallons of the grub-killing solution over the lawn.

After this, a return to the Singapore cot and a long, cool, sahib-pasha-type drink.

Art Buchwald

WASHINGTON — There is a tremendous amount of talk these days about the newspaper's role in scandal. Should the press discuss the sexual and private lives of public servants? What is the point of newspapermen reporting gossip? Unfortunately, the sex scandals have gotten everyone off the track. There is a definite place for gossip in Washington, but it shouldn't have to do with who is sleeping with whom.

This is the type of gossip column that Washington and the country needs.

Congressman Val Blinkerman was seen last night at Duke Zeiberts Restaurant dining with a lobbyist from General Dynamics. Rumor has it that Blinkerman may be in bed with the B-1 bomber people . . . Senator Tom Crinkle missed an important vote on the tax bill because he was off hunting on the eastern shore of Maryland with several buddies from an aerospace conglomerate. . . . General Charley Rotor and his family are vacationing in the Virgin Islands, compliments of an armored personnel tank company. Charley wanted to stay for a second week, but he had to get back to the Pentagon to advise the secretary of defence on equipment for the U.S. Army's new tactical division. Tough luck, Charley, but a week is better than nothing. . . .

Washington is agog over the new Mercedes Benz Billy Rimsikorf is driving. Billy, who makes $15,000 a year, said the Mercedes was a gift from an old college school chum who is now VP of a large oil company hoping to get offshore drilling rights to New Jersey. Do we hear wedding bells in the offing? . . .

The lovely hostess Clara Kay, wife of the powerful Senator Biff Kay, is no longer doing charity work. She has just been hired by the government of Rutania to handle its public relations in the United States. Clara is very excited about her new job and sees no conflict with her husband's position as chairman of the subcommittee on Rutania, which will hold hearings next week on a $900 million aid package to the country. Ambassador Zoog, who throws the best parties in Washington, told us, "I am secretly in love with Clara. We're very lucky to get her." When we asked Clara what her salary would be, she said $85,000. "Isn't it fun?" she giggled. "I'll be making more money than Biff."

What consumer advocate is now being followed night and day by the FBI? . . . Toland Brillo, of Brillo, Factor and Capistan, the Washington law firm, gave a big party at the Madison Hotel last week to celebrate an out-of-court settlement he made with the Justice Department in the SEC fraud case of Dilly Doodle. For those of you who have short memories, Doodle was indicted for embezzling $20 million in a grain fraud scandal. Thanks to Brillo, Doodle was fined $500 and cannot deal in wheat futures for six months. Poor Dilly.

Dr. Huddleston Hargrave, the tough Federal Drug Administrator who was responsible for the recall of Whizzadrine, made by the Plowboy Drug Co., has resigned to become vice president in charge of public affairs for Plowboy at $150,000 a year. His last act before leaving the FDA was to rescind his recall of Whizzadrine, which he admitted was a "terrible" mistake.

It's sad but true. Two of our favorite people, Henry Kissinger and Ronald Reagan, are going their separate ways. Henry is keeping detente, and Ronnie gets custody of the Panama Canal . . . Another couple on the verge of splitsville are Mayor Abe Beame and Secretary of the Treasury Bill Simon. Simon has told friends that Abe spends money like water, and Abe says Simon doesn't have any idea what it costs to run a city any more. Simon is thinking of taking out a classified ad saying he will no longer be responsible for Abe's debts. Isn't it terrible when love goes out the window and disputes about money take over? . . .

If you see a light over Langley tomorrow evening don't call the fire department. The CIA is holding a bonfire to burn records that have just been subpoenaed by a joint congressional comiittee.

The Pentagon has misplaced $9 billion. . . . Now It Can Be Told Dept.: Richard Nixon and Spiro Agnew always disliked each other, and friends say had Spiro become president he would have never pardoned Nixon. . . . That's all, folks. More hot stuff tomorrow.

Sydney Harris

Thoughts at Large:

● Emphasizing "speed" as the main element in most fatal auto accidents gives motorists a false impression — since more than half of the fatal accidents in urban areas occur at speeds under 30 miles an hour.

● A voter is a person who resents a candidate talking over his head for more than one laughing behind his back.

● Paging through Gen. Westmoreland's new book, the most generous comment I can think of was made by a wiser general, Omar Bradley, when he observed: "The best service a retired general can perform is to turn in his tongue along with his suit."

● As successful men grow older, they begin to recognize that many possessions do not make them happier; but they continue to cling to the pathetic delusion that passing on such may make their children happier.

● Intellectual and artistic greatness require sympathy and a nourishing environment far more than prizes — especially since the prizes are generally awarded long after they serve any real need.

● Those who agree in their conclusions, but for different reasons, can never maintain a joint enterprise very long, for the reasons soon begin to subvert the conclusions. (This is why "united front" governments composed of different parties fall fast.)

● All religions are hostile and divisive among themselves, while the sciences are necessarily allies — indicating there may be more of a religious core of unity in scientific investigation of the truth than in religion's exhortation of the good.

● We are revolted by the role of the hangman, but we admire the soldier — yet isn't the former putting to death only criminals sentenced by law, while the latter is slaughtering men who have committed no offense?

● The paradox in art is that every good artist is basically a moralist, but when he tries consciously to moralize, he injures his art.

● It's probable that before this century is over, the public school system in the U.S. will be abandoned, replaced by competing private schools for which parents will be given "vouchers" by the government to pay for their children's education.

● All intense conflicts end with the adversaries adopting some of the characteristics they accuse the enemy of having.

● Whenever a community of any kind is content to blame "outsiders" for current troubles and disturbances, we may be sure that the trouble originated from the inside, and was waiting to be exploited, or casual outsiders could not have exerted such an effective influence.

● A public act which has to justify itself by appealing to a future good is destined to be of more harm than benefit, for future goods inevitably get swallowed up by present necessities.

● You're not middle-aged unless you still find yourself calling the refrigerator an "icebox" some of the time.

James Bacon's Hollywood

LONDON — Where more fitting a place to be at the Bicentennial than in the place where it all began?

Last time I was here was to meet **Burt Lancaster**, the movies' unique Moses, who doesn't believe in God.

Queen Elizabeth and **Prince Phillip** attended the Royal premiere of Moses at the Dominion Cinema. Sat right behind her. **Sir Lew Grade**, who produced the movie with a bunch of Italians, does things first-cabin style.

Burt, as I recall, came to the premiere with **Vicki Pierson** of Malibu, who is his interior decorator. They were off for Morocco because Burt was decorating his new Century City apartment in Moroccan style.

All of us lunched with a group of Italians at the Savoy. It looked like a Sons of Italy meeting.

The movie was made from the marathon television show that was seen in the United States last summer. The TV version was something like 12 hours but the movie is compacted into two hours and 20 minutes and is much better as a film.

Incidentally, Burt's latest film, Buffalo Bill and the Indians or Sitting Bull's History Lesson, has just opened at New York City's famed Radio City Music Hall, costarring **Paul Newman**.

But back to his last film, now making the rounds nationwide. Burt is a convincing Moses and pulls off one of his finest performances. He won't be eligible for an Oscar, however, as it was first seen on television.

"I got my Oscar," said Burt shrugging off the compliment.

That was for religion too — Elmer Gantry, in which he played a fire-eating evangelist.

But Burt is against religion in any form.

"I don't believe in a hereafter or a God. If there is a God, then fine. I don't really care. I don't concern myself."

He added that his beliefs helped him play Moses so convincingly.

"That's why I as Moses can look up to God in the film and say, 'You are a hard and unforgiving man.'"

To Burt, "Heaven is the Heaven you make of your life. And the same goes for Hell. It's a personal thing."

Besides the queen and Prince Phillip at the premiere, several Saudi Arabian princes were also seated in front of me.

That's not so unusual since Moses was also a revered prophet of Islam.

There was a big party afterwards. Tell you about it soon.

PIXie by Wohl

K mart

Gives Satisfaction Always!

LONG WEEKEND SALE

SHOP FRIDAY, JULY 2nd & SATURDAY, JULY 3rd WHILE QUANTITIES LAST — WE RESERVE THE RIGHT TO LIMIT QUANTITIES

CREST TWINPACK
Two, 100 ml tubes per pkg.
LIMIT 2 PER CUSTOMER
K mart Price **1.83** pkg.

HEAD & SHOULDERS SHAMPOO
Economical 250 ml size.
LIMIT 2 PER CUSTOMER
K mart Price **1.59**

KLEENEX 200's FACIAL TISSUES
200 tissues per box. Assorted decorator shades.
LIMIT 2 PER CUSTOMER
K mart Price **57¢**

WHITE SWAN PAPER TOWELS
2 roll package. Yellow, Orange, Green or White.
LIMIT 2 PER CUSTOMER
K mart Price **92¢** pkg.

HANDY FOOD FREEZER BAGS
Assorted sizes for fast, sanitary food storage.
K mart Price **29¢**

MISSES' SWEATER SELECTION
Fashionable selection of easy care Acrylic cardigans, pullovers and "fooler" sets to take you through the summer in style! Lovely array of styles and colours. Small, Medium, Large.
Your Choice **5.00** ea.

HEAVY DUTY FOIL WRAP
A must for summer cook-out time! Approx. 50' x 18" roll.
K mart Price **1.57**

MEN'S ELAN 3-SPEED BIKES
Precision-constructed by C.C.M. with full features for the ultimate in sporty, yet comfortable, cycling! 21" or 23" frame. 26 x 1⅜" rims.
Our Everyday Low K mart Price $89.97
K MART SPECIAL **79.97**

100% COTTON TOWELS
Soft and absorbent Cotton bath towels in a lively selection of jacquard patterns and colours. Approx. 22" x 42".
K mart Price **1.57**

PLASTIC GARBAGE CANS
With snap-on lock to hold lid securely. Green or Gold. Large size.
Our Everyday Low K Mart Price 6.17
K mart Special **4.88**

SPORT KING CAMPING FUEL
Don't camp out without it! Economical 128 oz. can.
K mart Price **1.66**

SAVE $2.80 & LET 'EM SPLASH ABOUT ALL SUMMER LONG!
Our Everyday Low K Mart Price 10.77
Sturdy Polyethelene Pools give them a fun way to beat the summer heat! With fish design on sides. Approx. 60" diameter.
K mart Special **7.97**

Film Festival BUYS

C126/12 KODACOLOR FILM
12 excellent color prints per cartridge.
K mart Price **1.22**

135/20 FOCAL SLIDE FILM
Fully guaranteed. Processing included.
K mart Price **2.53**

KR 135/20P KODACHROME FILM
Colour slide film. Processing included.
K mart Price **3.44**

UNIVERSITY HEIGHTS SHOPPING CENTRE
3986 SHELBOURNE, VICTORIA, B.C.

386-2121
Monday through Saturday
8 a.m. to 6 p.m.

CLASSIFIED ADVERTISING

Vancouver Island's Largest Shopping Centre in Print

386-2121
Monday through Saturday
8 a.m. to 6 p.m.

CLASSIFIED ADVERTISING RATES

All rates quoted are for insertion in both the Daily Colonist and Victoria Times.

Single Paper rates available on request.

REGULAR CLASSIFIED LOCAL RATE PRIVATE PARTY ONLY
1 or 2 days
12c per word per day
3 to 5 consecutive days
10c per word per day
6 consecutive days or more
9c per word per day

All real estate, mobile home, rental and business advertising is considered to be commercial advertising and will be charged for accordingly.

REGULAR CLASSIFIED LOCAL RATE COMMERCIAL ADVERTISING
1 or 2 days
15c per word per day
3 to 5 consecutive days
12c per word per day
6 or more consecutive days
11c per word per day

SEMI-DISPLAY LOCAL RATES
Any advertisement which varies from 6 pt. regular classified style shall be considered semi-display
14 agate lines per column inch
1 or 2 days
35c per agate line per day
3 to 5 consecutive days
50c per agate line per day
6 or more consecutive days
45c per agate line per day

NATIONAL AND OUT OF PROVINCE RATE
Regular Classified 15c per word
Semi-Display 60c per agate line
14 agate lines per column inch

BIRTH NOTICES
Up to 30 words $3.30
Each additional word 10c

DEATH NOTICES, MEMORIAL NOTICES AND CARDS OF THANKS
47.5c per count line per day

PRIVATE BOX NUMBERS
$2.75 except Help Wanted Advertisements, $4.40 which includes a Position Filled Advertisement.

Contract rates for local businesses available on request.

CLASSIFIED ADVERTISING COPY DEADLINES

REGULAR CLASSIFIED advertising may be placed in The Daily Colonist up to 5 p.m. the day prior to publication and in the Victoria Times up to 4:00 p.m. the day prior to publication.

SEMI-DISPLAY advertising may be placed in The Daily Colonist up to 12 noon the day prior to publication and in the Victoria Times up to 4 p.m. the day prior to publication.

CLASSIFIED SERVICE FOR DUNCAN COWICHAN VALLEY AND CHEMAINUS

Classified Ads phoned in to our Duncan office before 3:30 p.m. will appear in the following day's papers.

746-6181

TERMS OF PUBLICATION

The Victoria Press Ltd. shall not be liable for non-insertion of any advertisement beyond the amount paid for such advertisement.

In the event of an error occuring the liability of Victoria Press Ltd. shall not exceed the charge for the space actually occupied by the item in question.

All claims on error in publication shall be made within 12 hours thereafter and if not made shall not be considered. No claim will be allowed for more than one incorrect insertion not for errors not affecting the value of advertisement.

All estimates of cost are approximate. Advertisers will be charged with space actually used.

All advertising copy will be subject to the approval of the Victoria Press Ltd., who reserve the right in its sole discretion to classify, reject or insert copy furnished.

All advertisements must comply with the British Columbia Human Rights Act. This act states no advertisement may state or imply a preference, limitation or specification on the basis of an applicant's race, religion, colour, marital status, ancestry, place or origin, age or sex (unless the matter relates to the maintenance of public decency AND prior approval has been obtained through the Human Rights Branch).

While every endeavor will be made to forward replies to box numbers to the advertiser as soon as possible, we accept no liability in respect of loss or damage alleged to arise through either failure or delay in forwarding such replies, however caused, whether by negligence or otherwise.

NOTICE OF COPYRIGHT

Full complete and sole copyright in any advertisement produced by Victoria Press Ltd. is vested in and belongs to, Victoria Press Ltd.; provided, however, that COPYRIGHT IN THAT PART AND THAT PART ONLY of any such advertisement consisting of illustrations, borders, signatures or similar components which is, or are, supplied to Victoria Press Ltd. by the advertiser in the form of reproduction reports, velous, engravings, etc., and incorporated in said advertisement shall remain in and belong to the advertiser.

BUSINESS OFFICE HOURS

Monday to Friday
8:30 a.m. to 5 p.m.

PHONE DIRECT
386-2121
TO PLACE YOUR CLASSIFIED ADVERTISEMENT

CLASSIFICATION INDEX

VITAL STATISTICS
1 Births
8 Cards of Thanks

THE FOLLOWING SEVEN CLASSIFICATIONS ON THE LAST PAGE OF CLASSIFIED

305 Deaths and Funerals
308-A Cards of Thanks
309 In Memoriams
310 Funeral Directors
311 Monumentals
312 Florists
313 Miscellaneous

NOTICES
14 Announcements
15 Coming Events and Meetings
16 Catering, Banquets and Reception Rooms
17 Restaurants
18 Places to Visit
20 Lost and Found

EMPLOYMENT
21 Help Wanted — General
22 Office Help
23 Skilled Trades
24 Sales Persons and Agents
25 Teachers
26 Part Time—Temporary Help
30 Situations Wanted

BUSINESS SERVICES AND DIRECTORY
36 Business Services and Directory

PERSONAL SERVICES
33 Bands, Musicians and Orchestras
34 Pre-Recorded Music
40 Business Personals
43 Dancing
42 Education
71 Music Teachers
39 Personals
32 Trade Schools
38 Travel

MERCHANDISING
83 Aircraft
117 Antiques
78 Bicycles
80 Boats and Marine
65 Building Supplies
93 Cameras, Supplies and Photo Finishing
127 Chicks, Poultry, Hatching Eggs, Supplies
135 Farm Implements
60 Fuel
97 Furniture
120 Garden Supplies
99 Groceries, Meats and Produce
130 Heavy Equipment and Machinery
128 Livestock, Supplies and Events
100 Miscellaneous for Sale
103 Miscellaneous Wanted
109 Miscellaneous to Rent
77 Motorcycles
70 Musical Instruments
125 Pets and Supplies
96 Ranges, Stoves and Furnaces
92 Sporting Goods
115 Swaps
63 Timber
98 TV, Stereo, Radio Sales and Service
112 Wanted to Rent, Miscellaneous
116 Coins and Stamps

AUTOMOTIVE
185 Automobile Financing and Insurance
164 Auto Body and Painting
162 Auto Repairs, Service and Towing
168 Campers, Trailers and Motor Homes
166 Cars and Trucks Wanted
180 Cars for Sale
151 Sports, Import Cars
148 Lease Vehicles
169 Mobile Homes and Parks
190 New Car Directory
160 Parts, Accessories
158 Tires
154 Trucks, Buses and Vans
156 U-Drive and Auto Washing

ACCOMMODATION
185 Convalescent and Rest Homes
175 Hotels
178 Summer Homes, Cottages and Resorts
181 Tourist Accommodation

RENTAL
201 Apartments to Rent, Furnished
200 Apartments to Rent, Unfurnished
202 Furniture to Rent
203 Apartments Wanted
206 Duplexes to Rent
207 Duplexes Wanted to Rent
215 Halls, Warehouses, Stores and Offices to Rent
197 Housekeeping Rooms to Rent
199 Housekeeping Rooms Wanted
211 Houses to Rent, Furnished
210 Houses to Rent, Unfurnished
212 Houses Wanted to Rent
190 Room and Board
191 Room and Board Wanted
193 Rooms to Rent
194 Rooms Wanted
204 Shared Accommodations

FINANCIAL
135 Automobile Financing and Insurance
233 Mortgage Loans and Insurance
234 Mortgages for Sale
230 Personal Loans and Insurance
235 Wanter to Borrow

REAL ESTATE
280 Acreage for Sale and Wanted
240 Business Opportunities
241 Business Opportunities Wanted
247 Commercial or Industrial Properties
258 Condominiums and Townhouses
253 Country Homes and Properties
270 Exchange Real Estate
290 Farms for Sale and Wanted
263 Garages for Sale, Rent, Wanted
293 Gulf Island Properties
250 Houses for Sale
265 Houses Wanted to Buy
295 Listings Cancelled
268 Listings Wanted
271 Lots for Sale
294 Mainland and Out-of-Province Properties
273 Property for Sale
274 Property Wanted
244 Revenue Property
245 Revenue Properties Wanted
285 Up-Island Properties
256 Waterfront Properties
300 Churches

SUBSCRIPTION RATES

Wherever carrier service is maintained, $4.00 per month.

By mail — Canada, $5.00 per month, $14.50 per 3 months, $28.00 per 6 months, $55.00 per year.

Outside Canada, $12.00 per month, $35.00 for 3 months, $70.00 for 6 months, $132.00 per year.

SATURDAY TIMES ONLY
SUNDAY COLONIST ONLY

Canada, 35 cents per copy, $18.00 per year.

Outside Canada, 60 cents per copy, $30.00 per year.

CIRCULATION REPRESENTATIVES

Duncan—Chemainus—Mr. HILTON HOLT 746-6181
Nanaimo 753-2766
Lake Cowichan 749-3156

United States Representatives
MATHEWS SHANNON and CULLEN, INC.
New York, Boston, Chicago, Detroit, Philadelphia, Pittsburgh, Cleveland, Syracuse, Charlotte, Atlanta, Cincinnati.

PAGE REPRODUCTIONS OR MICROFILM COPIES OF COMPLETE PAPERS AVAILABLE FOR ALL PAPERS PUBLISHED
PHONE 382-7211, LOCAL 276

DEATH and FUNERAL ANNOUNCEMENTS DIRECTLY FOLLOWING CLASSIFIED

14 ANNOUNCEMENTS

London Boxing Club HALL FOR RENT
DANCES, BINGOS, RECEPTIONS, MEETINGS, ETC.
Phone 385-2387 OR 477-2173 after 5:30

VILLAGE SHOES
2238 Oak Bay Ave.
LARGE SUMMER SALE CONTINUES ON
huge stock of men's women's and children's shoes
OPEN 9 A.M.-6 P.M.

THE KIWANIS FLEA MARKET, relocated in the Guide Hall, Cairnsmore Street, Duncan, B.C. Every Saturday from 9 to 3. Everyone welcome, no charge to come and look around. For more information, phone Mrs. McCutcheon, 748-8948 or Mrs. Eis, 746-5585.

LADY HYPNOLOGIST — STOP smoking, lose weight, self hypnosis. By appointment only. Alpha Centre—595-4022.

DISPLAY OF PAINTINGS BY Pat Thomson. Weekdays. Primavera Gallery, Lower level 846 Broughton.

EMILY CARR HOUSE. JULY 5 to 10. Sale of paintings by local artists.

HEATHER IS RETURNING TO Mr. BZ's. 385-5621.

15 COMING EVENTS and MEETINGS

OVER $600 In Prizes Last Week
Leonardo Da Vinci BINGO
195 Bay Street
Every Thursday Night
5 Early Bird Games 7:00
25c a Card, 5 for $1.00
20 Regular Games 7:30
6 Cards $2.00
5 Extra Games
25c a Card, 5 for $1.00
Door Prizes and Good Neighbour Games
Lots of Parking
Concessions

Dolphin Vampire FOOTBALL BINGO
Victoria Curling Club
1952 Quadra St.
EVERY THURSDAY
20 GAMES
Admission $1—6 cards—$2.00
Early Bird Games 7 p.m.
7:30 Regular Games
5 Extra Games
.25 per card
Proceeds in Aid of Minor Football

SOUTH VAN ISLE LIONS BINGO
Fri., July 2, 7:30 p.m.
1600 Government St.
O.A.P. HALL
$1 for first card
25c card or 5 cards for $2
Early Bird Bingo 7 p.m.
25c card or 5 cards for $1

PAINTINGS BY JOYCE MITCHELL will be shown at the Emily Carr Arts Centre, 207 Government St., July 2-13, noon-9 daily except Sun. Plus Canadiana and other period furniture.

FOR WOMEN: PERSONAL growth workshop, July 9 and 10. Leaders: Barbara Pendergast, Charlotte Atlung. 479-8587.

MYSTERY TOURS
Leaves V.I. Coach Lines depot every Sunday at 1:30 p.m. Return 5 p.m., $4.50 includes tea. 385-4411.

ESQUIMALT COMMUNITY Sports Bingo will be cancelled July 1 only. Will resume July 8.

RUMMAGE SALE, JULY 3, 10 a.m., 1270 May St.

20 LOST and FOUND

LOST—PAIR SHOOTERS glasses, prescription lense, in brown case, 5th and Hillside or Helmcken Rd. Badly needed. Reward. 479-4006, 479-2239.

LOST AT BACCHANALIA CLUB Wednesday, gold St. Christopher's medallion. Reward. 382-0437 or 386-7232.

LOST MINOLTINA CAMARA ON Coast Trail near Becher Bay East Sooke park on June 27. 382-2436, after 6.

LOST: WHITE MEDIUM SIZED male dog, cross between Samoyed and Lab. Answers to Starca. Reward. 592-0022.

LOST, CROSS-BRED SIAMESE tabby point, male, neutred, "Tiki". Reward. 383-9754. Cook-Maplewood area.

LOST — MOORAGE BUOY — fibreglassed cedar cone about 4 feet tall. Call collect 1 (206) 455-4236.

LOST, EYEGLASSES IN CASE, Langford-Colwood or Metchosin area. 478-4145.

LOST: SAXE POINT-ESQUIMALT area, small tabby cat, pet of young girl. 386-8088.

FOUND PAIR OF MEN'S glasses in View Street parking lot. 477-3771.

LOST: SINCE JUNE 19, SEAL-point siamese, spayed, white collar. Fairfield area. 386-1745.

LOST — YEAR-OLD MALE tabby, lost near Mt. Doug High School. Phone 384-1309 after 6.

FOUND NEAR FELTHAM ST. 1 ladies coat, 2 prs. ladies shoes. 477-8207.

REWARD FOR RETURN OF silvr charm braclet. 478-2865, evenings.

FOUND LADY'S WRIST WATCH in downtown washroom. 477-0330.

FOUND: 10-SPEED, JAMES BAY area. 384-6972.

SELL IT THROUGH FAST CLASSIFIED

21 HELP WANTED GENERAL

ADVERTISEMENTS IN THIS CLASIFICATION MUST COMPLY WITH THE BRITISH COLUMBIA HUMAN RIGHTS ACT

Works Inspector II
P.G. 17 $1091-$1307 per month plus C.O.L.A.

Technical inspectional and supervisory work involving the field-level responsibility for inspecting construction for conformance to prescribed specifications and regulations. Assigns work, gives training and supervision and assists Works Inspectors.

Must have a thorough knowledge of principles and materials used in construction of roads, drains, sewers, water and related services. Ability to establish and maintain co-operative working relationships with contractors, consulting engineers, staff and general public is essential.

Applicants should have Grade 12 with additional training in construction technology. Experience as a works inspector or foreman and as a supervisor is essential. Valid B.C. Driver's License required.

Completed Saanich Application Forms will be received by the undersigned until 4:30 P.M., Wednesday, July 7, 1976.

Personnel Director
Saanich Municipal Hall
770 Vernon Avenue
Victoria, B.C.
V8X-2W7

TEACHERS
SUBSTITUTE TEACHERS
RETIRED TEACHERS
Summer positions open with $1000 guarantee for 100 World Book-Childcraft sales interviews. You may earn more depending on time, effort, and ability. For details Phone Kelly Robertson, 658-8877.

TRAVEL AGENT
Established travel agency in Nanaimo, B.C., requires travel agent with a minimum of 2 years' experience in all phases of travel. Salary plus incentive, commensurate with experience. Full Company Employee Benefit Plan. For interview forward resume or call collect.
R. Shum, Manager, BCAA Travel Agency, 2131 Departure Bay Rd. Nanaimo, B.C. Telephone 604-758-1127.

WHAT A WONDERFUL FEELING — to always have money for new clothes, vacations, appliances, furniture, education — etc., etc., etc. AVON Representatives do — you can too! Call Mrs. McCartney 384-7345.

INSURANCE INSPECTOR REquired for Victoria, B.C. and surrounding area. Applicant should enjoy meeting the public, own a car and have a clear Grade 12 or better. Remuneration includes salary, bonus and car allowance. Will be required to spend some time in Vancouver Branch for training purposes.
Apply in writing to K. D. Gray, P.O. Box 6749, Station "D", Vancouver, B.C. V5W 3T5.

WANTED: MATURE HOUSEkeeper, plain cooking preferred, for semi-retired business man and adult working son. 2 p.m. to 7 p.m., Mon. to Fri. at $3.75 per hour. Compact, easy-to-maintain home in Oak Bay with usual electric appliances. Applicant should provide own transportation for shopping. Please give age, references, and particulars to P.O. Box 458, Victoria.

the Bay
PART-TIME COMMISSION SALESperson required for floor coverings department. Some experience in the field essential. Apply Monday to Friday, Personnel Office, 4th Floor.

LOCAL DISTRIBUTOR, HANDling construction tools and equipment requires well organized sales oriented individual capable of handling sales, shipping, receiving, and inventory control. Reply stating experience, expected salary in confidence to Victoria Press Box 660.

FULL-TIME LIFE PROGRAM: Group home parents required for 8 person residence, Kings Road, Victoria (Haywood Heights). Foral workers, may be married couple. Apply with resume, Greater Victoria Association for the Retarded, Ste. 3 631 Fort Street.

BROWN BROS. AGENCIES LTD.
Experienced general insurance policy typist required. Shorthand is preferred. Salary is commensurate with experience. Reply in confidence to Victoria Press, Box 666.

REQUIRED FOR NEW APARTmet building, mature couple to live-in. Permanent position. Duties included: repair work and general cleaning and maintenace. Experience an asset. References required. For further information phone 383-2535 between 9-5.

SHELL CANADA LTD. requires a general duties clerk in their Nanaimo Thermoshell heating division. Typing, cashiering and a pleasant manner a requisite. Salary to commensurate with ability and experience. Inquiries in writing to Victoria Press, Box 652.

EXPERIENCED COOK FOR small group of students on large farm on Vancouver Island. Accommodation available. Ideal for elderly lady or couple. Start immediately. Reply to Victoria Press, Box 665.

VIC WEST NEIGHBORHOOD Centre has an opening for a relief worker to work in program with kids between the ages of 12 and 18. Hours 2 p.m. to 10 p.m. Wages $600 per month. Contact Pat Griffin or Joanne Beaty at 384-1934.

SHIPPING SALES
Experience in marine hardware an asset. Please mail written resume stating age and previous experience to McQuades Marine Supply, 1252 Wharf Street.

EXPERIENCED GRILL COOK. Must be experienced. Interviews after lunch or before. Open at 10:30 a.m.-9 p.m. Burt's Restaurant, 620 Trounce Alley.

SALESPERSON FOR DRAPERY department. Experience very desirable. Permanent, full-time position. Commission basis with guarantee. Apply Standard Furniture.

R.N. REQUIRED FOR AFTERnoon shift, 3:30 to 11:30 in retirement home. Must have references. Apply Victoria Press Box 658.

WANTED: MATURE WOMAN TO pick up 2 children from Oak Bay Bluejay Daycare Centre, every second Friday, 5 p.m. to 7 p.m. 592-4094, between 6 and 9 p.m.

GRADUATE OR REGISTERED nurse required for full time work in a personal care department. Please call 598-3326 for interview.

TAXI DRIVER AS DRIVERowner, car fully equipped and company share—reasonable. 388-9935.

SION, 9: RHIAN, 7 ;REQUIRE creative activity oriented person to care for them. 8:30 to 4:00, Monday to Friday. 592-2415.

EXPERIENCED WAITRESSwaiter, full-time, day shift, Wednesday and Thursday off. 382-2151.

LIVE-IN HOUSEKEEPER COMpanion for lady in Oak Bay area. Phone 598-1250.

21 HELP WANTED GENERAL

ADULTS, SENIOR STUDENTS, PENSIONERS, HOUSEWIVES
There are a few large but compact Daily Colonist routes still available in highly concentrated apartment areas. Monthly profits approximate $110.00 to over $175.00 per month for less than 1½ hours delivery time each day. As delivery is made in the early morning, there is no interference with other occupations or studies. For further information please contact R. Elliot at 383-4111, local 166.

Experienced housekeepers, full and part time.
Apply 336 Simcoe Monday to Friday.

GOLD'S FABRICS
Assistant Store Manager
Great opportunity with one of the largest fabric retail chains in Western Canada. Must be capable of organizing and directing retail staff in all phases of retailing. A creative interest in fashion, decorative fabrics and sewing is essential. Please call our Victoria Store Manager at 595-3243.

APARTMENT MANAGER
Required for new 30 suite building. Responsible for suite rental, cleaning and light maintenance. State experience. Apply to Victoria Press Box 633.

ENERGETIC COUPLE AS RESIdent caretakers for a 40-suite apartment building, required for August 1. Must be good handyman, like gardening and be ale to maintain a high standard of cleanliness. Ability to meet the public and rent suites. No rents to collect. One may be employed elsewhere. Experience an asset but not essential. Send resume to Box 107, 1955 Ashgrove Street, Victoria.

REPUTABLE OFFICE EQUIPment firm requires experienced typewriter and adder serviceman. Electronics an asset. Excellent working conditions, advancement, and remuneration. Phone collect, 736-7148 or write to Island Business Machines Ltd., c-o D. Schroen at 691 East Burnside Rd., Victoria, B.C.

STREET CORNER SALES
Earn some easy pocket money selling Times in downtown city area 3 p.m. to 5:30 Mon. to Sat. Guaranteed profit. Win prizes on sales contests. Also one sales location open in Tillicum-George area. Please call 382-3131, Mr. K. Wilson or Mr. A. Hoss.

WADDLING DOG INN
Experienced waitress-waiter wanted. Apply in person to manager S. Maegard. The Waddling Dog Inn, Pat Bay Highway.

WADDLING DOG INN
Experienced cook required. Apply in person to Roger Simpson, Mt. Newton Crossroad on Pat Bay Highway, between 10 a.m.-5 p.m.

START YOUR OWN BUSINESS
Full or part-time, ladies and men needed to work their own hours in their own neighbourhoods. Interested? Call 477-9188. No calls Friday or Saturday.

LIVE-IN HOMEMAKERS
Opportunities for semi-retired ladies to help their local communities. Your experience needed by HEALTH CARE SERVICES OF JOHN LIMITED. Call us at 388-6639 Monday - Friday, 9-4:30.

BODY SHOP MANAGER
must be experienced. Salary, bonus and company car plus usual company benefits. Contact Mr. D. White or Mr. Murphy, Victoria Dodge Chrysler. 384-8174.

LOCAL OFFICE EQUIPMENT firm requires service technician for servicing typewriters, adding machines and copiers. Some training helpful. Apply to Victoria Press. Box 501.

HOUSEKEEPER COMPANION for retired gentleman with home in Oak Bay, drivers licence required. 383-7829 between 8 and 9:30 a.m. and 6 to 7:30 p.m.

FREE ROOM AND BOARD, IN exchange for housekeeping duties. Ideal for university student, will consider others. Ian or Randy, after 6 478-6454.

MATURE NIGHT AUDITOR EXperienced on NCR 4200. Experienced need only apply, in person Sherwood Park Inn, 123 Gorge Rd. East between 9 a.m. and 2 p.m.

QUIET LADY BETWEEN 55 AND 65 as live-in housekeeper to elderly widower with home on Rockland Ave. 383-0266.

WANTED, LIFE GUARD FOR children's camp on Cortez Island for July. Phone 935-6572 between 5 and 7 p.m.

URGENTLY REQUIRED, EXPErienced hairdresser, full or part-time, to take over clientelle for busy salon. 658-5914 or 383-4606.

MATURE PERSON REQUIRED for cafeteria, full time evening shift, experience helpfull. Apply 1230 Goverment Street.

RETIRED PERSON, TWO DAYS or evenings per week as a desk clerk-elevator operator. Victoria Press Box 659.

HOUSE OF RUSSELL REQUIRES qualified hairstylist, full or part time, good potential for right person. Phone 656-1522 or 477-8603.

WANTED GUITAR PLAYER WHO sings to accompany a sing-a-long at a house warming. 478-4466.

LIVE-IN HELPER FOR REST home in exchange for room and board. 382-1202.

CAFETERIA COOK REQUIRED, full time day. Apply 1230 Government Street.

NURSE'S AIDE REQUIRED FOR weekends. Also cleaning person. 598-7721.

MATURE LADY FOR HOUSEwork in guest home. Live in. 598-4423.

EXPERIENCED TELLER URgently required. Salary negotiable. 598-5172.

RESPONSIBLE BABYSITTER for September, your home. 478-4854, ask for Sherry.

21 HELP WANTED GENERAL

YOU NEED A BREAK THEY NEED A JOB
Hardworking
Bright Eager
Broke Energetic
Versatile
Available!
STUDENTS
By the day, week, month or summer
Call your Canada Manpower Centre for Students at
382-4832
or
384-4438

REQUIRE BARBER STYLIST — Bob's Hair styles — 250 Trunk Road, Duncan, B.C. Phone days 748-2911, eves. 748-8991.

WIDOWER AND 13-YEAR-OLD daughter require lady to prepare evening meals and do light housekeeping. 477-3878.

WOMAN SEEKS NON - PROFESsional to teach driving lessons. 385-7853.

EXPERIENCED RESIDENT caretaker, couple. Modern waterfront apt., 44 suites. 592-7678.

LAUNDRYMAN WANTED. Apply 843 Yates between 8-4.

22 OFFICE HELP

ADVERTISEMENTS IN THIS CLASIFICATION MUST COMPLY WITH THE BRITISH COLUMBIA HUMAN RIGHTS ACT

THE POSITION
Executive secretary with strong accounting background to follow the one-write system. Challenging position for mature person.
THE COMPANY
Small but dynamic growth-oriented company in the Colwood area in the housing-construction industry.
THE PERSON
—Must have leadership abilities.
—Pleasing personality.
—Good work record.
—Secretarial and accounting skills
—Sales personality a definite asset.
Excellent remuneration and bonus plan. Please send resume to Victoria Press, Box 593.

PERSONNEL CLERK REQUIRED immediately to perform reception duties, recruitment and assist in the documentation of employees. To type and in some cases initiate memos and relative correspondence. To perform other routine clerical duties. Applicants are required to have grade 12 completion. Good typing speed and communicative skills and should have at least 3 years office experience. Salary (1975) $787.25 to $845.75 (1976) Under negotiation. Applications received at Royal Jubilee Hospital, Personnel Office, Thursdays and Fridays to July 16, 1976.

OPENING
Residential construction company has an opening for a person to work in the office dealing with matters concerning construction (answering phone, some bookkeeping and be further versatile to other needs of construction requirements).
We offer good salary, commensurate with experience. Applying please enclose resume. All replies strickly confidential. Apply Victoria Press, Box 626.

PART TIME OR FULL TIME bookkeeper required for Victoria chartered accountants office. Must be able to keep a complete set of books and prepare a general ledger trial balance. Salary commensurate with ability and experience. Please reply to Price, Waterhouse & Co., P.O. Box 398, Victoria, B.C.

Senior litigation secretary required by medium-sized law firm. Must be able to work on own. Salary — good, but commensurate with experience. Reply Wilkinson, Peacock and Company, 201-1635 Pandosy Street, Kelowna, B.C. or telephone 762-5434.

CERTIFIED DENTAL ASSISTANT to be trained in all aspects of orthodontic practice. Please apply in own hand writing giving education, experience and reference. Must have typing and be non-smoker. Reply Victoria Press, Box 646.

MANAGER TRAINEE-CANADIAN Consumer Loan and Mortgage Company has opening for manager trainee. High school education required. Previous related experience preferred but not necessary. Phone Mr. Carey 385-8700, 9-5 p.m.

SECRETARY REQUIRED BY trust company. Must be experienced in estate work. Shorthand preferred but not essential. Outstanding salary and future. Send your resume to Victoria Press, Box 597.

DOWNTOWN BRANCH, BANK OF Nova Scotia, requires teller. Preference given to those with previous Canadian banking experience. Contact T. G. Laing, 386-3204.

LEGAL SECRETARY REQUIRED for matrimonial and commercial work, some legal experience essential, together with good typing and shorthand. $700 depending on experience. 386-6754.

SENIOR LEGAL SECRETARY required, with experience in estates and wills, good typing essential, shorthand an advantage. $900. 386-9021.

SECRETARY WITH EXPERIence required by Trust Company. Outstanding salary and future. Send resume to Victoria Press, Box 663.

EXPERIENCED LEDGER keeper and teller required immediately. Apply in person to the Bank of Commerce, Douglas and Bay St.

MATURE PERSON WITH BOOKkeeping experience, as well as experience in credit collection. Reply to Victoria Press, Box 655.

LAW FIRM REQUIRES SECREtary with short hand, one interested in responsibility and happy office. 385-6703.

EXPERIENCED CONVEYANCing secretary required for pleasant downtown office, $750-$800. 386-9021.

EXPERIENCED CONVEYANCE secretary required. Salary commensurate with experience. Apply to Sandra Burns, 385-1411.

LEGAL SECRETARY REQUIRED with experience in companies and mortgages, $850. 386-6754.

PART TIME MAG II TYPIST REquired for evening work in a legal firm, $4.50 per hour. 386-9021.

EXPERIENCED LEGAL SECRetary required, Mrs. Boyes, 382-5161.

FULL TIME EXPERIENCED teller required, B-M Esquimalt. 385-3431, Mrs. Paulsen.

23 SKILLED TRADES

ADVERTISEMENTS IN THIS CLASIFICATION MUST COMPLY WITH THE BRITISH COLUMBIA HUMAN RIGHTS ACT

REQUIRE MECHANICALLY minded person with broad background for repair of vending machines. 385-8331.

GRADUATE OR REGISTERED nurse required for full time work in a personal care department. Please call 598-3326 for interview.

LATHERS REQUIRED — TOP rates, piece work. Spectrum Developments, No. 9, 2807 Sooke Lake Road, Victoria, B.C.

23 SKILLED TRADES

Pipefitter Steamfitters Insulator
required at our Elk Falls Mill, near Campbell River, B.C. Applicants must have industrial experience and a B.C. T.Q. or equivalent. Current rate is $9.295 per hour.

The mill is a large pulp, paper and lumber complex offering a wide variety of industrial experience.

Please write to Crown Zellerbach, Elk Falls Mill, P.O. Box 2000, Campbell River, B.C., V9W 5C9.

CrownZellerbach

FIRST CLASS AUTOBODY REpair person. Good working conditions, with medical and insurance benefits. Permanent position, apply body shop manager, Cornell Chev. Olds, 385-5777, Victoria, B.C.

ELECTRICIAN WANTED FOR residential and commercial work. Must be fully experienced and able to work without supervision. Top wages to the right man. 478-4877.

MACHINIST REQUIRED FOR union jobbing shop, usual benefits, steady employment, Port Alberni area, call collect, 724-0101.

ROUGH CARPENTER AND finish carpenter. Top wages. 1017 Blanshard.

24 SALES PERSONS and AGENTS

ADVERTISEMENTS IN THIS CLASIFICATION MUST COMPLY WITH THE BRITISH COLUMBIA HUMAN RIGHTS ACT

the Permanent
1125 DOUGLAS ST.
3647 SHELBOURNE ST.
Thinking of a Change?
We presently have 3 openings for professional Real Estate Salespeople. Stop in and discuss the opportunities available with Larry Brooks, 3647 Shelbourne Street, 477-0141, or Walt Slocomb, 1125 Douglas Street, 382-9191. Confidence assured.
Canada Permanent Trust Company

SALES TRAINEE
A sales oriented person with some aptitude for administration is required for our building materials distribution centre in Victoria. Duties include processing sales documents, limited shipping and receiving and inventory record keeping. It is a career position offering potential for future professional sales in the building materials industry. Grade graduation plus some training in business methods is required. Applicants should apply by letter only to:
CANFOR LIMITED
790 Topaz Ave.,
Victoria, B.C.
Attention K. W. Jones.

SALES CREW
"Agent Contractor"
Victoria Daily Newspaper is interested in talking business with an "Agent Contractor" who can supply a trained crew of presentable sales people for door-to-door canvassing. Special lists supplied or other assistance. Excellent sales commission program can be arranged. Interview can be made by calling Mr. S. E. Kidd at 383-4111, local 122.

ON THE MOVE?
Are you considering a change? Castle Properties has room for a couple more REALTORS. We offer deluxe office facilities. Top commission split up to 90-10. Ample parking, convenient location. Regular Health,Life Insurance and Fringe Benefits including Free signs and stationery. Professional help in listing and selling for the newly licensed Realtor, complete appraisal files and map room. Why not join our dynamic team of Realtors, drop in for a coffee anytime or phone me, Freddy Starke: 386-6164 OR 479-3866
LICENSED REALTOR
A young and progressive company, with two major projects available, are in need of one more Licensed Realtor to add to our small, congenial sales staff. All inquiries kept strictly confidential. Please call TODAY, for a more rewarding TOMORROW.
Knowles Realty Ltd.
384-8101

REALTORS
Phone for full details on the finest training programme to ensure your success in real estate.
GEORGE BLACKBURN 598-3244
JACK MEARS OAK BAY REAL-TY LTD
3618 SHELBOURNE ST.

WHO ARE YOU KIDDING?
Are you one of the 9.8% unemployed in B.C.? Are you willing to help yourself? We require five sales persons for Victoria and area. Car essential. For personal interview, please call 385-4463 between 1:00 and 4:00 p.m.

NATIONAL CONFECTION MANUfacturer requires Driver-Sales Person for Vancouver Island territory. This is an established route calling on grocery and drug trade. Company truck and benefits supplied. Commission salary between $14,000 and $20,000 yearly. Reply Victoria Press, Box 632.

INSURANCE COMPANY OVER 60 yrs. in the business is interested in obtaining young aggressive sales personnel. Good opportunity to train for supervisory capacity. Phone today, Gordon MacDonald, 386-3578.

LIFE INSURANCE SALES PERson required immediately, no previous experience necessary. Must be bondable. Excellent salary plus commission and fringe benefits. For appointments please call 388-6681.

EXPERIENCED, MATURE, part-time Salesperson for Ladies Ready-to-Wear. Apply between 10 and 4 at 719 Yates Street.

24 SALES PERSONS and AGENTS

CAREER SALES TRAINING
Recent changes in market conditions demand a professional approach to the selling of real estate. Tight money trends can limit sales for those who lack the tools of the progressive real estate company. Block Bros. western Canada's largest realtor, will train you in modern professional marketing methods that are a proven success.
Management opportunities arise from time to time within the company and the training offered to our staff is an asset competing for those positions.
If real estate is your career, our training methods can assist you in reaching your goal.
CALL NOW
INTERVIEW BY APPOINTMENT ONLY
CALL
BLOCK BROS. REALTY LTD.
478-5561
386-3231
477-1841

EXPERIENCED FLOOR COVERing salesperson wanted, excellent commission offered, must have car. 479-8821.

25 TEACHERS

ADVERTISEMENTS IN THIS CLASIFICATION MUST COMPLY WITH THE BRITISH COLUMBIA HUMAN RIGHTS ACT

POWELL RIVER
Applications are sought from teachers for: (1) Texada Jr. Sec. (100 pupils) ½ time. Home Ec. with other subject (s) preferably Science.
(2) Max Cameron Sr. Sec. (850 pupils) temporary I.E. position in metal-automotive shops.
(3) Ocean View Jr. Sec. Librarian to organize new library. Library skills necessary but will be required to teach ½ time in 1976-77, probably English.
Apply, including resume and references, to: District Superintendent of Schools, School District No. 47 (Powell River) 6906 Duncan Street, Powell River, B.C. V8A 1V3.

VOLUNTEER NEEDED TO teach life skills at the Indian Education Club William Head Prison for 2½ hours per week. If interested please reply to The Secretary (EC Box 4000 Postal Station A, Victoria.

26 PART TIME or TEMPORARY HELP

ADVERTISEMENTS IN THIS CLASIFICATION MUST COMPLY WITH THE BRITISH COLUMBIA HUMAN RIGHTS ACT

PART-TIME WORK AVAILABLE for mature snack bar help. Experience in catering or grill work an asset. Starting wage $3.25 per hr. Apply in person for application form, Esquimalt Sports Centre, 7151 Esquimalt Rd. 386-3261.

PART-TIME FRONT DESK clerk required for deluxe hotel, switchboard and typing experience necessary, please call 386-1422 between 10 a.m. and 1 p.m. only.

SMALL CONSTRUCTION BUSIness requires experienced, part-time bookkeeper. Hours and salary to be negotiated. Phone 652-2910 or 652-2710.

JANITORIAL FIRM REQUIRES part-time floor maintenance person, evenings only, Monday to Friday. Reply Victoria Press, Box 654.

SEMI-RETIRED SALESPERSON to sell furniture 3 days a week, for 5 weeks. Possibility of casual work thereafter. Apply Standard Furniture.

PART-TIME HELP WANTED for service station, front end. Apply at Central Texaco, 3730 Douglas.

MATURE LADY TO BABYSIT 4-month-old and 3-year-old in my home, Sidney area. Occasional days and evenings. 656-3679.

30 SITUATIONS WANTED

EDUCATED, CAPABLE LADY would like 4 or 5 hours employment mornings a week. Companion-housekeeper etc. Not housecleaning. Please phone 383-6165 before noon.

OAK BAY HIGH SCHOOL STUdent experienced at lawn cutting, gardening, etc., requires work. Preferably in the area of Oak Bay. $2.50 per hour. 598-6316.

MIDDLE-AGED RELIABLE GARdener, permanent or part-time, $2.50 an hour. Greater Victoria, $4 in Saanich, etc. Phone 592-3528 after 6 p.m.

EXPERIENCED RELIABLE BAbysitter wishes to babysit the month of July and August also do light housekeeping, Lake Hill area. 385-2843.

EXPERIENCED AND RESPONSIble housekeeper asking for position, can take care of 2 to 3 children. Available in August. 477-9218.

QUALIFIED SEAMSTRESS wants work making drapes, slip covers, bedspreads, etc. Workmanship guaranteed. 477-7022.

DESIRE CARETAKING APARTment block. Nine years experience as motel operator. Phone 478-4058.

TRUCK DRIVER, AGE 45, clean driving record, experienced on long hauls or town delivery. 478-4058.

SECRETARY, LOOKING FOR temporary full-time job, available till

aboutv

bruce lowther

Bureau of Useless Information: Wednesday's answer — Two women who starred in separate TV westerns as characters named Victoria were, in chronological order, Barbara Stanwyck as Big Valley's Victoria Barkley and Linda Cristal as High Chaparral's Victoria Cannon. That was easy.

Today's question — Let us celebrate Canada Day with something at least partly Canadian: name which team beat who in each of last spring's Stanley Cup hockey playoff series. If it's tough, at least you have an extra day. Hap- answers appear Saturday.

"That news bulletin curdled my milk."

Thursday highlights

● 12:00 noon—Holidaying Ida Clarkson's show is replaced by a great Swiftsure yacht race special—6.

7:00 p.m.—Sounds of Freedom is a KOMO bicentennial special—4.

7:30—The governor-general's Canada Day message, followed at 7:35 by the Vancouver stage musical Olympiad—2.

7:30—CTV's Olympics series shows Percy Williams and others who persisted—8.

7:30—Channel 9 has a full Canada Day list of programs. First, Canada Not for Sale, then at 9 p.m., the Theatre Passe Muraille goes to Clinton, Ont. At 10:10, the life of a Kamloops cowboy, and at 10:30, a tribute to the National Film Board—9.

8:00—The Gorilla is an hour-special rerun—5.

10:00—The CBC, in a late change, has dropped America for Canada Day and will rerun an episode in the Images of Canada series—2.

CABLE 10— 7 p.m., a Community Action special; 8:00, review of Folkfest '76; 8:30, a Japanese tea ceremony; 9:00, safe boating special.

special.

Thursday movies

● 12:45 noon—The Railway Children (delightful 1971 English charmer), Jenny Agutter, fine support. It may not be Canadian but it's fun—8.

1:00 p.m.—Just for You (routine 1952 Bing Crosby)—11.

3:30—The Lawless (1958 Lone Ranger whizbanger)—5.

9:00—The Hospital (1971 black comedy, fair at best), George Scott, Diana Rigg. An acquired taste, which she is if the film isn't—4.

9:00—Winning (passable 1969 Paul Newman carracer). With Joanne Woodward, Robert Wagner, Richard Thomas and a lot of varoom—5.

9:00—The Adding Machine (so-so 1969 black-comedy), Milo O'Shea, Phyllis Diller. CTV commemorates Canada Day in the way most Canadians will: by forgetting it—8.

9:00—The Mountain (sub-par 1956 brothers drama), Spencer Tracy, Robert Wagner. Might as well wait for the chuckles—11.

● 9:30—One Million Years B.C. (most enjoyable 1967 eons-ago chuckler), Raqual Welch and all the other beasts. Have a ball—12.

11:30—How the West Was Won (long, slow, fair 1962 all-star western, part two). No, Matilda, not western Canada; it hasn't been won yet—12.

12:00—Eagle Squadron (truly terrible 1942 wartime turkey), Robert Stack, Diana Barrymore. Too little too soon—2.

12:00—Ferry to Hong Kong (pretty bad 1959 man-without-country), Curt Jurgens, Orson Welles. Take the train—6.

12:00—Ordeal (quite good 1973 triangle suspenser), Arthur Hill, Diana Muldaur, James Stacy. Best of the late lot—8.

12:30 a.m.—Underworld U.S.A. (1961 Cliff Robertson gangster epic). Beatrice Kay is good but it's too downbeat to be called even fair—7.

2:00—Phffft (amusing 1954 Judy Holliday comedy). With Jack Lemmon, Jack Carson and an unbelievably tempting Kim Novak—8.

2:10—Man from Laramie (stodgy 1955 James Stewart western)—6.

2:25—My Foolish Heart (soggy 1949 Susan Hayward soaper). My aching back—7.

Thursday radio

8:00 p.m.—The CBC marks Canada Day with two hours of Canadian words and music. It might amuse you to know one CBC press release called it Dominion Day and a correction was sent—CBU (690).

Friday highlights

NOTE: Cable 10's programming has been cancelled today so the staff can take a holiday, late for Canada Day but just right for the weekend.

7:30 p.m.—I Love America is a Seattle bicentennial special—7.

7:30—Fine English actor Frank Finlay stars in The Death of Adolf Hitler, which covers the last 10 days—8.

8:00—A Bacharach music-hour rerun—12.

10:00—One U.S. bicentennial rerun we don't need, but are getting anyway, is a 1974 epic New York, New York. Made before it went broke—7.

Friday movies

12:45 noon—Mask of Sheba (harmless 1969 gold-search adventure), Walter Pidgeon, Inger Stevens. Famous pairs of history: Solomon and Sheba, Romeo and Juliet, Pidgeon and Garson, sex and violence—8.

1:00 p.m.—Lucky Texan (1934 John Wayne)—11.

3:30—The Old Man Who Cried Wolf (1970 suspenser). Above par for a TV movie because it has Edward G. Robinson—5.

8:00—Don't Drink the Water (1969). Jackie Gleason rewrites Woody Allen, which means don't watch the movie—7.

9:00—The Emigrants (all right 1971 pioneers drama), Liv Ullman, Max Von Sydow. Its sequel, The New Land, will be at 8 p.m. Sunday—4.

9:00—Rhubarb (poorish 1951 cat comedy), Ray Milland. How Hollywood can turn a funny story into an unfunny film—11.

9:00—Yankee Doodle Dandy (1942 Cagney). You knew you couldn't escape this at bicentennial time—12.

11:30—Man with the Golden Arm (1956 drugs drama, dated but still fair), Sinatra, Kim Novak, good support. Trust TV to follow Cagney's Cohan with Sinatra's sinner—12.

12:00—Distant Early Warning (1974 TV sci-fi, not too bad), Michael Parks, Herb Edelman. Slow getting there—6.

12:00—Spirits of the Dead (1969 Poe trilogy, only a few good moments), Bardot, Jane Fonda, numerous other wasted talents—8.

12:30 a.m.—Masque of the Red Death (1964 Poe, by Vincent Price). Well above the chiller average, if you dig thrills—7.

1:00—More Dead Than Alive (1964 western, by Vincent Price). With Clint Walker and Anne Francis, who don't help much—2.

1:30—Comedy of Terrors (1963 hilarity). By Vincent Price, Boris Karloff, Peter Lorre and Basil Rathbone—6.

2:15—Mystery of the White Room (1939), followed at 3:25 by Murder in the Blue Room (1944). Hit the bedroom or you may need the powder room—7.

2:30—Assignment Terror (just dull 1970 suspenser), Michael Rennie. So ends two days in which the most entertaining movie earns that title because of Raquel Welch and other special effects; sleep well—8.

Friday radio

8:00 p.m.—The CBC reports on Acadian life today—CBU (690).

8:00—CBC-FM is into 19 weeks of Beethoven sonatas—CBU-FM (105.7).

9:00—Radio International honors the U.S. whatsis, with specials about the New England settlers and John Philip Sousa—CBU-FM.

● — Recommended.

36 BUSINESS SERVICES and DIRECTORY

Contractors

WHEATON CONSTRUCTION LTD. General Contractors Building Consultants 385-5702

MEL SHANE CONSTRUCTION Custom home builders, quality framing and finishing. Cabinet and renovations. Phone 743-5784, Mill Bay.

AMORA-GONCALVES CONSTRUCTION. Residential, additions, alterations, basements finished. 25 years' experience. References. Work guaranteed, estimates. Day 385-2265, evenings 385-1214.

PEARCE-GRIFFIN CONSTRUCT Specialists in commercial and residential new construction and alterations. For free estimates phone Phil at 382-8837 or Bart at 385-7110.

HITECT CONSTRUCTION. SPECIALIZING in rebuilding — adding or new. Let our experience save money for you. Evenings 478-6152, 383-8228.

T. AND C. BUILDERS LTD. Framing 385-5293 385-8587

STEVE BUTLER CONST. LTD. Custom homes, renovations, new kitchens, free estimates, 652-1440 or 652-5870.

SLAND FRAMING, WE SPECIALIZE in custom built homes and also frame houses, duplexes, and small apartments. Call 658-1173.

SPECTRUM DEVELOPMENTS incorporated, sundecks, garages, additions, carports, skirting, fences, cabinets. 478-5206, 382-7309.

FARMER CONSTRUCTION Design — Renovations 388-5121

S. FIORITTI CONSTRUCTION Ltd., commercial and residential work. For estimate call 658-5355.

QUALITY FRAMING, NOW available, reasonable rates, 477-8990.

D. V. EMPIRE CONSTRUCTION quality framing. 479-8332.

Drafting

DESIGN AND DRAFTING, houses and apartments and renovations. 30-Years experience. 385-7109.

COMPLETE DRAFTING SERVICES. Commercial, residential. Custom designs, 656-4712 or 479-6689.

Draperies

DRAPERIES—FABRICS TRACKS CUSTOM MADE AND INSTALLED FREE ESTIMATES 1126 Quadra 386-2951 WE'RE NUMBER ONE

stevens interiors ltd.

Sears Custom-Made DRAPERIES Choose from our great fabric selection. Drapes PROFESSIONALLY MADE and INSTALLED IN YOUR HOME. CHARGE IT Phone 595-9111 NO OBLIGATION Simpsons-Sears Ltd.

the Bay DRAPES and SLIPCOVERS CUSTOM-MADE Made by our own expert seamstresses. Large selection of fabrics to choose from. Use your Bay Account. For a FREE estimate phone 385-1311, local 244 or 246. HUDSON'S BAY COMPANY

HOURIGAN'S Floor Covering Specialists NOW SHOWING DRAPERIES PROMPT IN-HOME SERVICE 715 PANDORA AVE. 386-2481

DRAPERIES, SLIP COVERS, bedspreads, etc, made in my own home, reasonable, workmanship guaranteed. 477-7022.

Dressmaking

WILL DO CUSTOM DRESSMAKING and altering. 382-0965 or come to Esquimalt Plaza Fabric Shop.

CYNTHIA OF SATIN DOLL CREATIVE dressmaking, 382-5096. Mon-Fri. 10-6.

VERY CREATIVE SEAMSTRESS, willing to make clothes at a very reasonable price. Phone 592-3151.

Drywall

TEXTURED CEILINGS WITH OR without sparkle. Reasonable rate, free estmates. 749-6707 or write Box 399, Lake Cowichan.

WE'LL DO YOUR HOUSE, BASEMENT, rumpus room. Drywall and texturing, quality guaranteed. 478-0561.

BOARDING, TAPING AND TEXTURING. Available immediately. 385-2993.

WILL DO ALL RUMPUS ROOMS, basements, and additions. Reasonable price. 477-6497.

Electrical Contractors

OLDER HOMES REWIRED — NO down payment. We finance through B.C. Hydro Plan. EDDY'S ELECTRIC — 385-7666

ELECTRICAL REPAIRS AND installations. Reasonable rates. Licensed electrician. Sirwel Electric. 595-3876.

ELECTRICAL WIRING AND REwiring, stove and dryer hook-ups. Reasonable. Licensed. 478-3806.

FIRESIDE HOLDINGS LTD. Residential, new and rewiring. 478-9475.

36 BUSINESS SERVICES and DIRECTORY

Excavating

EXCAVATING, LAND CLEARing, road building, demolition, sand and gravel, equipment rentals. 24-hour service. Radio controlled. O.K. Trucking Co. Ltd. Bus. Office, 2840 Nanaimo, 386-3414 Dispatcher, 2720 Turner, 382-6136

WELCH'S BOBCAT (825 DIESEL) and trucking service, excavating, backhoe, rotovating, terracing, septic and drains, clean-up, hauling. Reasonable. I Care. 658-5501.

PEDERSEN EXCAVATING. Back-hoe work. Sewer installation. Free estimates. By hour or contract. 479-5963.

VICTORIA BOBCAT SERVICE. 3-ton dump truck. Landscaping-excavating. 10' backhoe, reasonable. 363-8101.

BOBCAT Available to move dirt, gravel, etc. Reasonable rates. 477-0916.

FILL WANTED We need fill in Prospect Lake area. Call M. P. Thompson 479-2688.

R. BISSENDEN AND SON excavating. Backhoe. Owner-operator. 598-4490.

ROBERTSON'S EXCAVATING, 450 Case, land clearing, bulldozing and backhoe. 595-8530.

BACKHOE ON RUBBER, TANdem dump, sand and gravel. 479-4868.

Fencing

FENCING AND GATES — ALL types in wire or wood — supplied, installed or repaired. Island Chain Link Fencing Ltd. For free estimate — Phone 477-0332.

CHAIN LINK FENCING Free estimates with no obligations. Phone Van Isle Chain Link fencing. 386-1841.

ALL TYPES OF FENCING. Quality work guaranteed. We design and construct. From the simple to the elaborate. 382-0982.

VAN-ISLE CHAIN LINK FENCing. Good fences make good neighbors. 386-1841 anytime.

SPECTRUM DEVELOPMENTS, 478-5206, 382-7309.

Flooring and Sanding

M&M FLOOR COMPLETE FLOORING CENTRE Hardwood, Carpets and Linos 532 William St., 384 0343 Nights: Al 386-3078—Mike 382-4818

Gardening

E. JACOBSEN'S GARDEN Maintenance returns to serve a greater Victoria, July 19. All requirements done. Scandinavian workmanship. 479-6955 except Sundays.

HARVEY'S LANDSCAPING AND Gardening Service. New lawn designing, lawncare maintaining by contract. Commercial, residential, Fong, 479-7078, 384-8621.

LICENSED GARDENER Cleanup, pruning, etc. Gardening year-round by contract. G. Barta, 479-9278.

DO YOU WANT SOMEONE YOU can trust with your flower beds and lawns! Work guaranteed. 384-8634.

BEAUTIFUL GARDENS. FOR garden clean-up, new lawns, garden maintenance or expert landscaping phone 384-9972.

OLDER STUDENT OFFERING professional gardening service, 382-0248.

TREES CUT BACK, HEDGES, shrubs trimmed. 12 years experience. 383-8363.

GARDEN, LAWN AND LANDScaping Service. Victoria Garden Service. 479-1975.

LARRY BEATTIE Lawn and Garden Care. 385-8014

GARDEN AND LAWN CARE, reasonable rates. 658-8806 after 6.

FRANK'S GENERAL GARDENing and pruning. 477-6661.

Gutter Cleaning and Repair

LO-COST Gutters cleaned (full treatment) repaired, replaced. Free estimates. 592-6273. Guaranteed.

Gutter Cleaning and Repair

Aluminum Gutters 5" CONTINUOUS in baked enamel B.C. ALUMINUM 479-7121 "THE NAME YOU KNOW"

Handymen

PLUMBING, CARPENTRY, electrical, renovations, rumpus rooms. $5 per hour, or estimate. 383-1233.

Hauling

WANTED — OWNER OPERATED truck, 26000 gvw max. with van. Good equipment only. 382-5221 between 3:00 and 7:00 p.m.

MAN WITH HALF TON. $10 PER hour. 383-3528.

Home Improvements

ALCAN BUILDING PRODUCTS Almetco Div. SAVE HEATING DOLLARS Storm Windows — Thermal Glass Alcan Siding Days 652-3901 Eves. 652-2761

CHARY CONSTRUCTION SERVICES LTD. 384-2429 Renovations — Repairs

RENOVATE, ADD-A-SUITE, WE can design, finance and build. 386-2910.

FEATURE KITCHEN CENTRE 2610 Douglas 385-4921 QUALITY WITH ECONOMY

Insulation

PACIFIC COAST INSULATION and Roofing Co. Ltd. 656-1513.

Janitor Service

EXPERT JANITORIAL SERvices by B.C.V.S. certified janitor. All phases, free estimates. 478-6282.

Landscaping

BARKER LANDSCAPING LTD. —since 1940— Lawn specialists. Expert and considerate garden layout and shrub placement — sketches — ideas. Our expert stonemasons can build you anything in rock or slate — walls, patios, pools or pillars — etc. For a free competitive estimate, call 595 8323. Terms.

NEW LAWNS FROM $50. DON'T do that landscaping until you call us. Free estimates, new life landscaping. 385-5475.

GARDEN CITY LANDSCAPING FREE ESTIMATES Phone 595-2622

HARVEY LANDSCAPING, NEW lawn, design, lawn care. Fong 479-7078, 384-8621.

36 BUSINESS SERVICES and DIRECTORY

Landscaping

CITY OF GARDENS the BEST of Gardening and Stone Work Jose de Medeiros 477-2249 or 479-3451

UNDER $150 AVERAGE YARD IN ONE DAY Designing, Levelling, Preparing SUNSET LANDSCAPING 477-0916

MARLEE GARDENS LTD. Landscaping, new lawns, lawn and garden renewal. Free estimates, reasonable rates. Call 652-3705.

SAANICH LANDSCAPING Complete landscaping, stonework, sidewalks and lawns. Lowest price. Free estimates. 479-6490.

Masonry

IF YOU ARE THINKING OF having a fireplace or masonry building built, call Ken for a free estimate. 385-4190 or 478-8780. All work is guaranteed.

J. HANNAH MASONRY. CHIMneys and fireplace facings. 477-5822 evenings.

HIQUAL MASONRY. HIGHLY specialized in general masonry work. 383-8228. 478-6152.

FINE BRICK WORK, COMMERcial, residential, reasonable rates. 386-2604.

BRICK WORK AND CHIMNEY repairs. 386-2604.

Moving

DRUM CARTAGE. Moving and storage. House and apartment moving, pickup and deliveries. Professional men at competitive prices. Month-end appointments available to the last minute. 383-9861.

TROJAN MOVERS — LOCAL moving, careful handling, $20 per hour, Monday through Friday, $22 on weekends. OAP special rates. 20' Van and 2 men. Fully insured. Compare! Phone 478-7368.

BISSONS MOVING AND Storage Ltd., household and piano moving specialists. Serving Victoria and Vancouver Island, 384-6442.

MEL'S MOVERS Local deliveries and household moves. Reliable service at reasonable rates. 384-2523.

MOVING? Professional movers for $20 per hour. Comerford Brothers Moving and Cartage, 386-0293, or 383-1078.

WILL MOVE FURNITURE TO Kamloops cheap, phone Marvin. 112-403-484-8036 or 484-1492.

Painters and Decorators

ISLAND DECORATORS Painters Paperhangers Spray Painters Plaster Repairs Convenient Time Payments 383-9059 Eves. 382-1479

RELIABLE, FULLY EXPERIenced house painters available at reasonable rates. For competitive estimate contact Ron McKenzie 384-0738, after 6 p.m.

CLARK AND PATTISON PAINTING CONTRACTORS LTD. Brush or spray. Paperhangers. Texture and vinyl work. Will do all or part of any job and anthes steel scaffolding. Rentals of all painters equipment. Terms if desired. Phone 384-0443 or 384-8831.

BROTHERS PAINTING AND DECORATING Free appraisals, cost consultant. All types of painting. All types of repairs. Commercial, farm, residential. Lowest rates. Terms. Work guaranteed. 383-8112.

DOWSON PAINTING CONTRACTORS 385-6042 Residential, commercial. Ames Topline Paint. Home answering service. Work guaranteed.

PAINTING $6.00 PER HOUR Or will contract. Phone Warren, 592-4698 or Wally, 384-4048.

24-HOUR SERVICE. WE OFFER: quality workmanship, top quality paint, free estimates, interior or exterior. 386-7832. We put care in our work.

EXP. ENGLISH PAINTER Int. and Ext., 35 yrs. exp. Paperhanging, Minor Repairs Free Estimates. After 6, 478-1810.

PAINTING AND DECORATING from 15 years' experience. Guaranteed job and free estimate. 598-8240.

PAINTING AND DECORATING, reasonable rates, satisfaction guaranteed. Terms. 595-4905, 479-2473.

INTERIOR — EXTERIOR Special low rates. For clean job. Self employed. Phone Douglas at 477-5207.

PROFESSIONAL WOODWORK, painting and papering. Satisfaction guaranteed. Call 478-6446.

I. CRIGHTON, PAINTING AND decorating. Free estimates, 20 years experience, 383-0639.

THE BEST IN QUALITY AND efficiency means the best value to you. Call Fairco Painting. 478-1254.

INTERIOR-EXTERIOR DECORating, Painting, Renovations to your satisfaction. 384-5313.

BMB PAINTING AND ROOFING Ltd. Free estimates. Reasonable rates, 479-4547.

INTERIOR, EXTERIOR PAINTing, 20 years' experience, free estimates. 385-0351, 478-8402.

CUT COST OF PAINTING. WE spray, you trim. 385-0351, 478-8402.

Paving

TRI-WAY PAVING DRIVEWAYS — PARKING AREAS A solid job at a sensible price. Call Barrie Cook at 478-3333 or 479-6952. FREE ESTIMATE.

Plasterers

FRED BLANCHARD AND SONS Ltd. Lathing, plastering and stucco work, repairs. Phone 386-7421 and eves. 656-4211.

THO'S PLASTERING AND STUCCO New and old, all work guaranteed, call 592-1668.

DUNCAN STUCCO Stucco and drywall. 479-8163.

COLEMAN PLASTERING LTD. Lath, Plaster and Stucco, 598-3433.

STUCCOING, PLASTERING, ALterations. Reasonable. 479-4779.

Plumbing and Heating

LAURIE'S PLUMBING AND heating. Residential, commercial and industrial, 477-8831.

Roofing and Siding

PARKER JOHNSTON LTD. 1855 BLANSHARD. 382-9181 "Roofing Victoria Since 1935"

H AND R ROOFING Cedar shakes. Free estimates. Call 656-3264.

HESLOP BROS. ROOFING. Quality workmanship on cedar shakes and shingles. 479-3274.

Signs

Truck lettering by John VanBrugeen. Phone 382-6387 after 5 p.m.

Stucco

SPECTRUM DEVELOPMENTS, 478-5206, 382-7309.

H AND S STUCCO AND PLASTering, repair work. 656-4556.

Surveying

DALCO TECHNICAL SERVICES. Topography work, drainage problems. Fence corners located. Feasibility studies on proposed subdivisions. 383-7714, 652-1911.

Tailors

OAK BAY TAILORS Tailoring, alterations ladies and men Quality leather alterations. 1826 Oak Bay Ave. 598-4131

Tree Service

TREE SERVICE BY CEDARDALE Specialists for oaks, elms and arbutus. 385-9931

36 BUSINESS SERVICES and DIRECTORY

Tree Service

MOUNT VIEW TREE SERVICE Everything in trees. Big or small, we do them all. 479-3873.

TREES TOPPED, LIMBED, felled. Selective lot clearing. Insured. Free estimates. 384-8877.

TREES FELLED, PRUNED OR topped. Reasonable rates. Prompt service. Insured, 642-5045 anytime.

Typewriters

TYPEWRITERS CLEANED AND repaired in your home or office. $12.95 work guaranteed. 385-8350.

38 TRAVEL

U.K. CHARTER FLIGHTS VICTORIA - LONDON - VICTORIA Aug. 11-Sept. 1 — (3 wks.) $469 Aug. 31-Oct. 5 — (5 wks.) $439 Direct flights from Victoria at the same price as flights originating in Vancouver. Phone 384-7121. IMMEDIATE CONFIRMATION on Flights from 2 weeks or as long as 3 months. BUDGET TRAVEL

RENO OR VEGAS FLIGHTS weekly from Vancouver. DIRECT FLIGHTS FROM VICTORIA Sept. 12, 19, 26; Oct. 3, 10, 17. RENO BUS July 10, 24, Aug. 14, 18 DISNEYLAND BUS From Victoria, July 17, August 14 DISNEYFLIGHTS, CALIFORNIA MARITIME HOLIDAYS

2620 QUADRA 382-4271 ALL FUN HOLIDAYS

GOLD DIGGERS! RENO! Every Saturday until June 30 beginning again Aug. 14! $124.50 dbl. DISNEYLAND! July 10 thru Aug. 28 from $193.50. For information call 388-7111 (At the Imperial Inn) 1961 Douglas Street

RENO! LAS VEGAS! DISNEYLAND! By coach or air. We offer the Finest Tours available. WHITTOME'S TRAVEL Victoria — 1111 Blanshard St. 386-4271 Duncan — 126 Station St. 748-8128 748-8128 J. H. WHITTOME and CO. LTD.

REDWING HOLIDAYS RENO — DISNEYLAND AND OTHERS FLIGHT OR BUS 383-5311 382-5194

FOR RENT — CONDOMINIUM IN Maui. 478-7287 after 3 p.m.

39 PERSONALS

NEW MESSAGE TO THE YOUNG lady who phoned "E" at phone number ending with digits 31 recently. Telephone company has connected my line to outside answering service several days earlier by mistake. This brought some confusion. Terribly sorry dear in case you phoned. Please try again. If already gone a secretary will answer during my absence. Am looking forward to hearing from you preferably now or when I come back. Love "E."

A NON-PROFIT GROUP IN need of carpets, tumbling mats and cushions for a summer children's play group. If you can donate or loan for 2 months please phone 388-4281, Friday, July 2, or Monday, July 5, business hours.

YOUNG WOMAN SEEKS COMpanionship with man of means. Age no barrier. Reply Victoria Press, Box 667.

WHO CARES IF YOU ARE pregnant? Birthright does. Phone 384-1431.

40 BUSINESS PERSONALS

HYPNOSIS Stop smoking, lose weight, sleep soundly, master emotions, eliminate nervous tension, break negative habits. Lecture service available. Professional hypnosis by appointment only. Alpha Centre—595-4022

BRITISH PSYCHIC MEDIUM, L. G. Dukes, now taking appointments for private readings, also Mr. and Mrs. Dukes will take appointments for healing. 598-3583.

YOU'RE DRINKING WATER CAN shorten your life. By Dr. Walker, write for free report. P.B. Box 219, Victoria, B.C.

LONELY? FIND A COMPATIBLE companion through Emily Quest. Write P.O. Box 5220, Victoria.

MRS. PAYNE-JONES, TRANCE medium. Questions answered. 385-3603.

PRIVATE POOL AND SAUNA, restricted availability. Details. 386-2812

DOCUMENTS, MANUSCRIPTS OR what have you, expertly typed by legal secretary. Ph. 386-9617.

LESBIAN COUNSELLING, C.R. groups, social activities. 385-3843 Tuesday-Friday 10:30-4.

HEATHER IS RETURNING TO Mr. BZ's. 385-6621.

42 EDUCATION

DAY CARE Bethesda Gospel Chapel, 1900 Oak Bay Ave. Ages 6-12; hours 8:00 a.m. - 6:00 p.m. July and August. 595-1205, 598-3114.

TUTORING PROFESSIONAL help by experienced teacher French, math, new and old methods. 598-2331.

DAY CARE SERVICES AVAILable for little girl, 3½ minimum age, $5 daily, Fernwood area. 595-1651.

TUTORING, PRIMARY GRADES. Reading, spelling, phonics, math, remedial specialty. 385-8350.

FRENCH TUTORING, ALL levels. Qualified teacher. 385-5279.

HERMANAS SCHOOL FOR girls, Grades 3 and 4. 592-9486.

60 FUEL

SPECIAL—SPECIAL One load of Mixed Wood, $10 One load of Fir Mill Wood, $24.95 BEST FUEL COMPANY 384-5524

MANDER TRUCKING 478-5332 Agricultural sawdust, hem and fir. Cedar hog fuel or riding rings. Evenings 477-5053, 479-7629.

FIREPLACE WOOD FOR SALE. Split, delivered and stacked. Call 384-6339.

63 TIMBER

WANTED TIMBER FELLED, BUCKED or STANDING Fir, Cedar or Hemlock TOP PRICES PAID Ideal Sawmill Ltd. 385-0441

WANTED: STANDING TIMBER and contract skidding. 478-3826.

WANTED: CEDAR LOGS SUITable for shakes. 478-2740, 383-2243.

65 BUILDING SUPPLIES

STEWART & HUDSON

LATEX FENCE STAIN Red, green, brown $4.99 gallon

INTERIOR EXTERIOR LATEX PAINT $5.66 GALLON

EXTERIOR ALKYD HOUSE PAINT $6.99 gallon

CHAIN LINK FENCING 50' Rolls Green Vinyl Coated

36"	$29.88 Roll
42"	$34.88 Roll
48"	$39.88 Roll

MAHOGANY PANELS

36"x72"x⅛"	$1.94
32"x96"x⅛	$2.44 ea.

32"x32"x32" CONCRETE BLOCK INCINERATOR $17.99

Wooden Mitre Box
Metal Saw Horse Brackets
Metal Caulking Guns
Turner Propane Tanks
Black and Decker
7" Twin Pack
Abrasive Blades
YOUR CHOICE $1.96 ea.

Chargex—Master Charge Budget Accounts Open Mon.-Sat., 7:30-5:30 STEWART & HUDSON Ltd. 400 Gorge Rd. E. 386-3211

Home Lumber

LUMBER SPECIAL Price per 1000 BM

2x4—6' BTR. Hem	$ 75
2x4—8' 2 BTR. Hem Studs	$155
1x10 M-R Shiplap Hem	$149
2x4 Std. BRT. Hem	$169
2x4 Utility Fir	$110
2x6 Utility Fir	$105

FIR PLYWOOD

4x8—⅝ Std. T-G	$9.95
4x8—⅜ Uns. D	$4.91

PLYWOOD CABINET

4x8—¾ L.C. Sen.	$32.95
1x12 K.D. Spruce Shelving Lin. ft.	.39

GYPROC SPECIAL Price per 1000

½" Gyproc	$ 85.00
½" Firestop	$ 95.00
⅝" Firestop	$110.00

INSULATION Price per 1000

R7x2½" Fiberglas	$ 72.00
R12x3½" Fiberglas	$120.00
R20x6" Fiberglas	$205.00

STUCCO WIRE

16—16"	$ 23.50

NAILS

2¼ plus 3¼ CW.	$ 13.95

ASHPHALT SHINGLE

210 Wt. Self Seal	$ 19.50

SPECIAL QUANTITY DISCOUNTS ON VOLUME ORDERS

DELIVERIES Made ANYWHERE on VANCOUVER ISLAND. Before you buy COMPARE OUR PRICES. For QUALITY SERVICE and GUARANTEED SAVINGS, phone: HOME LUMBER and BUILDING SUPPLY 470 ARDERSIER RD. 386-3374 — 385-8711

IMPERIAL BUILDING MATERIALS LTD. The Builders Supply House ATTN: CONTRACTORS AND HOME IMPROVERS

"LIFETIME" Aluminum Gutter and Awnings. Gutter—White or brown 45c foot

"DECADEX" The all purpose brush-on seamless weather proofing for sundecks, porches and marine applications. $22.18 per 5 litre—1.1 gal.

"LONGBELL" Kitchen cabinets and Vanities. 25% off suggested list.

BUY WHERE THE BUILDER BUYS FOR LESS. Master Charge — Chargex 2955 DOUGLAS ST. 386-1401 STORE HOURS Mon.-Fri. 8-5, Sat. 8-12 Member of Victoria HUDAC

SLEGG BROTHERS CASHWAY LUMBER OLYMPIC STAIN $12.95 Gallon Phone Ron at 656-1125 for quote on 10 gallons or more. Contractors and home builders we specialize in low quotations for quantity purchases. Accounts opened for builders. Sidney — 656-1125 9764 Fifth St. Victoria — 388-9965 1496 Admirals Road

Cubbon on Cook

4x8x5-16 D Fir Ply	5.99	4.99
4x8x⅜ D Fir Ply	6.99	5.59
4x8x½ D Fir Ply	9.59	7.49
4x8x⅝ D Fir Ply	10.39	8.79
4x8x¾ D Fir Ply	10.99	10.99
¾x12 Cedar Bevel Siding L.F.		.13
1x4 Spruce Strapping L.F.		.05
27" Vinyl Carpet Runner		.45
4x8 1-16 Counter Laminate		11.99
Pre-hung door Complete		23.95
42" Garden Stakes 75 pcs.		3.49
Compost Boxes		10.95
Concrete Incinerators		16.75
No. 3 Cedar Lath Bundle	ea.	5.00

1720 Cook Chargex Ph. 384-8181

SAANICH LUMBER YARDS 3041 Douglas 385-2486

Materials for 12x20 garage roofing extra	$320.00
8'x10' Greenhouse	$245.00
Work Bewnch materials	$ 12.00
Compost Box, 4'x6'	$ 10.00

Sabot Kit (sailing) Pram Gimphy Kit Garden Sheds 6'x7'7" Chicken Coop 6'x6'7"

65 BUILDING SUPPLIES

MOORE WHITTINGTON LUMBER LTD. MW 2414 BRIDGE ST. 386-1381

DOORS Victoria's door headquarters. All types — entrance, pre hung, pocket door frames. Some seconds and inventory clearance items at low prices. Victoria's only complete: SASH, DOOR and MILLWORK MANUFACTURING PLANT.

3 LIGHT THERMOPANE 6'X9' list $250, sale price $125. Days, 477-9514, evenings 479-6763.

USED FACE BRICKS, EXcellent for patios, barbeques, fences, etc. 477-3010.

70 MUSICAL INSTRUMENTS

SUMMER CLEARANCE

New Allen Theatre organ $8,500. Now $7,500

Slightly used Conn Theaterette $5,195. Now $4,695

Hammond "Cougar" $2,495. Now $2,195

Kimball Swinger 200 $1,295. Now $1,095.

Thomas "Artiste" $795. Now $645.

Lowrey "Holiday" $695. Now $545.

Chord organs from $49 and up.

SOUND OF MUSIC SALES LTD. REGINALD STONE MANAGER 1517 Quadra St. 383-0239

PRE-OWNED ORGAN SALE

Conn, Caprice, $2,995; Conn Prelude, $1,395; Hammond J, $895; Lowrey, $795; all models guaranteed, excellent condition.

Mayfair 386-6339
Bay 384-9131
Northbrook 758-1151

James Piano and Organ

SUMMER SALE CONTINUES HAMMOND M3 $1250 Lessons included BERNIE PORTER MUSIC 382-9542 Park Free Until 9:00 P.M.

Scott PIANO & ORGAN DOWNTOWN One only — Bell Spinet piano, used, excellent condition throughout. $1095, includes matching bench. 612 FORT 386-2434

RENTALS Large stock of guitars and amps from $6 daily SPECIAL weekend or monthly rates NELSON'S Music Centre 1315 GOVT. 385-9728

HAMMOND ORGAN STUDIO SALES from $699 SERVICE—all makes LESSONS—all levels Free Parking 3400 DOUGLAS Across from Town and Country 388-9177

PAMUS MUSICAL INSTRUMENTS "Where Good Music Begins" 1108 Blanshard St. 386-8475

OVATION ELECTRIC CLASSICAL guitars, $450; Marshall T-Shirts, $4.50; Suzuki ¾ bass with bow and bag, $450. SOFT SOUNDS 2031 Oak Bay Ave. 598-1524

PLAYER ORGANS GLEESON MUSIC CITY 829 Broughton (near Royal Theatre) Parking at Rear — 388-9632

KAWAI KEYBOARD STUDIOS 3261 Douglas St. 386-3912 Pianos, Organs, Lessons, Parking. HEINTZMAN PIANO, $895.

1964 FENDER TWIN REVERB with e.v.s.r.o. speakers 75 watts great amp $650 or best offer 388-4749.

COMPLETE SET OF SLINgerland drums plus symbals. 12-string Epiphone guitar, like new. Offers. 479-7615.

1966 LUDWIG SUPER CLASSIC drum set. Excellent condition, asking $600 or best offer. Call Bob Jr. at 477-8749.

FENDER PRECISION BASS with case, nearly new. 595-4286 after 5:30.

FOR SALE 1 CLARINET AND 1 flute. 595-5598 between 5 and 8 p.m.

HEINTZMAN UPRIGHT GRAND piano, in top condition. 387-3405, or 598-8683.

ELECTRIC GUITAR, COMPLETE with case, 30-watt amplifier and speaker, $230. 477-1425.

SLINGERLAND DRUM KIT, complete with cymbals, cases and stands, for sale. 658-5942.

GOOD UPRIGHT PIANO FOR sale. Re-conditioned and refinished. $850. 384-3935 or 385-4807.

CAMELLO ACCORDION, EXcellent condition, 120 keys, $175. 382-8905.

UPRIGHT PIANO IN TUNE, $350. 592-9049.

WHITE 1962 SG SPECIAL, $500. 479-6914.

B FLAT CLARINET AND CASE for sale, almost new. 477-4393.

62 E.G. SPECIAL, WHITE, $500. Phone 479-6914.

YAMAHA FG 230, 12-STRING guitar, Fender jazz base, 592-6293.

PIANO TUNER — CRAFTSMAN, Norman Duckworth, 595-5251.

MARSHALL 100 WATT HEAD, excellent condition. 479-2219.

70 MUSICAL INSTRUMENTS

WEEKLY SPECIAL UNICORD FOLK GUITARS REG. $119.95 NOW $89.95 HALL-FAIRFIELD "Doorway to YOUR world of MUSIC" 728 Fort St. 385-3307

71 MUSIC TEACHERS

GUITAR AND UKULELE Lessons, special 8 week introduction, only $5.50 per hour. Pam Myers, 382-4373.

WILL TEACH GUITAR THEORY and note reading. 385-8437. Ask for Kirk.

ORGAN LESSONS 386-3912 KAWAI Keyboard Studios, 3261 Douglas.

77 MOTORCYCLES

USED BIKES

ROAD

'74 Harley Sportster	$3095
'75 Yamaha 500

78 BICYCLES

BUY, SELL, TRADE, REPAIR Deal direct with qualified, mechanic, save 50% on labor. Expert buckled wheel. New, used bikes, all sizes, lowest prices. Open 8-8; Sun. 12-6. 384-5514, Reno Industries, 2519 Govt.

ONE BOY'S BICYCLE, $15; ONE boy's bicycle, $10; one medium size tricycle, $5. 478-3800.

GITANE 10-SPEED $80. TWO boys bikes $15 and $5. 386-7310.

80 BOATS and MARINE

Oak Bay

BOAT BROKERAGE

OPEN 7 DAYS
At The Marina
1327 Beach Drive
598-3393

34' HEAVY DISPLACEMENT diesel Monk trawler. Command Bridge. Wagner steering, hot and cold pressure water. Full shower and vanity, CB radio, VHF radio, self-bailing aft cockpit. 85 H.P. 6 cyl. GM diesel. F.W.C., Ross sounder, Gyro Compass, new auto. bilge pump, long range cruising, fuel and water capacities. Very suitable liveaboard, $49,500. For viewing please call 592-0613 (Res.) or 598-3393 (Bus.) Oak Bay Marine Sales.

21' BRANDLMAYR INBOARD, outboard, fresh-water cooled, depth sounder, Cello finish, stand-up head, shag carpet throughout, stereo tape-deck, fresh water tank and sink, propane stove, engine and out drive have just been completely overhauled. $4,500 firm. 652-3648.

CORONADO 25, ROOMY FAMILY sloop. Completely outfitted to cruise NOW. Sailing dinghy for those quiet coves. New outboard in enclosed aft compartment for quiet running. 477-6911 local 241 or 656-4266 evenings, for complete inventory.

PLASTIC WRAPAROUND WINDshields for that custom boat-building job or a replacement on an existing boat — stock sizes or custom made at Industrial Plastics Ltd. 2105 Douglas, Victoria and 460 Wallace, Nanaimo.

5.6 H.P. INBOARD BRIGGS AND Straten, completely rebuilt, plus shaft, stuffing box and propellor. Asking $150. 16' boat trailer, tilt boom, good condition, asking $150. 16' fibreglass over plywood boat, $150. 479-3576.

21' CABIN BOAT, 100 H.P. Evinrude outboard, fibreglass topside, good canvas, new paint, 6 H.P. Johnson outboard, 2 extra gas tanks and life jackets, $2800. 656-5918.

1974 FIBREFORM, 16' FULL canopy, electric wipers, sleeper seats, 55 h.p. Bearcat. Boat used 3 months. 1800 lb. Calkins trailer. Will consider boat or motor separate. 656-1750.

35' CHRISCRAFT TRI-CABIN, '74 F.G., fully equipped. Twin bed aft stateroom. Excellent family cruising boat. $16,000 below replacement at $52,000. 1066 Tall Tree, North Vancouver, B.C. 985-2025.

1975 18' SANGSTER CUDDY, 140 Mercruiser — low hours, marine head, sleeps 4, like new. 2200-lb. Roadrunner trailer with brakes. Price $7,500 or best offer. Phone 745-3706.

16½ ALUMINUM DEEP HULL boat, windshield and ½ canopy. 9½ Johnson, 50 h.p. Mercury, electric winch and trailer. $1500. 478-2723 between 5 and 8 p.m.

18' FIBERGLASS ON PLY CABIN boat. 1973 50 Mercury electric. Controls. Roadrunner trailer. $2800. 6.6 Chrysler, optional. 656-1255.

25' CRUISER, GLASS OVER PLY, V-8 inboard, fresh-water cooled. Galley. Propane. Stand-up head, CB, life jackets, large boathouse included. $10,000. 592-7892.

17' GLEN-EL CELLOFINISH FULL canvas top, 40 hp Merc. Holsclaw tilt trailer, push-pull steering refurbished this spring. $2350. 478-4091.

COMMERCIAL SALMON troller, 18', fibreglass, B license, hydraulic gurdies, ready to fish. Must sell, open to offers. (112) 883-9055.

1972 16' FIBER FORM DEEP V. 65 H.P. Mercury completely outfitted, 90 per cent use in fresh water, immaculate throughout. $3,695. 592-0428.

HAIDA 26, 7 SAILS, AVON dinghy, lots of extras, moorage space, fully equipped for cruising. All reasonable offers considered. 598-5585.

FOR SALE: 14' ALL FIBREglass Catamaran and trailer. Sell! very reasonable. $500. Phone 477-[illegible]16.

SKAGIT FIBREGLASS BOAT, camper top, trailer, 40-h.p. Evinrude, good condition. $1,600. 478-4943.

21' 1975 REINELL HARD-TOP cruiser, 9 months old with little use. Fully equipped with extras. $11,000. 477-8831.

14'6" HOURSTON GLASSCRAFT with 50 H.P. Merc. Roadrunner trailer with new bearings. Asking $1550. 245-4775.

CAL 20, 3 SAILS, EQUIPPED for cruising. $5,600. 477-2676.

gp

IT'S THE SERVICE "THAT SETS US APART"

TRADE-INS

Look these over and MAKE US AN OFFER!

22½' Custom Built SUN BRIDGE

Exceptionally heavily built, featuring a flush deck cockpit, full instrumentation; forward cabin has enclosed head, double birth 7' long, 2 single berths, dinette, full galley including electric refer. Some of the extras include: anchor plege, VHF radio, trim tabs, depth sounder.

22½' Lynwood Cr.

This is the hard-top model with camper cockpit cover, extras include a marine head, anchor pkg., safety gear, full galley and a dinghy.

SEE OUR NEW
BAYLINER
HOURSTON
GLASSCRAFT
CAL GLASS
Boats in stock

GIBSON
POWERCRAFT CENTRE LTD.
(near Bay)
2520 GOVERNMENT ST.
382-8291

Boston Whaler
SUPER PACKAGE PRICE
New 13-foot whaler, new 40-h.p. Mercury, control cables, battery, new trailer. List $4,377 — PACKAGE $3,995.
11, 13, 15 and 17-foot whalers in stock.
'76 26-ft. TOLLYCRAFT, 255 h.p. Merc V-drive, deluxe group, many extras, $33,000.
'79 30 ft. TOLLYCRAFT, TWIN 233 H.P. Merc, deluxe group, many extras. $49,975.
PLEASURECRAFT SALES
477-9424 477-0449

SIDNEY PROPELLER AND MARINE POWER LTD.
Sales and service on Farryman Diesel, Volvo Penta Diesel, Barlow Winches, Acculux Flashlights, Espar Diesel heaters, 656-3421.

26' COLUMBIA SLOOP
Excellent condition. Roomy. Ideal for cruising and racing. $13,500. 598-2156.

20' FIBERGLASS, BRANDLmayr, 1975 Johnson 40 h.p. 383-9395.

15½' CHRYSLER BOAT WITH 105 H.P. motor and trailer. As new, $4,000. Worth $5,000. 658-5479.

22' HARDTOP CRUISER, I-O, nothing to buy, very economical, well maintained. $9500. 656-3736.

14' BOAT AND TRAILER. NEW 20-horsepower motor. $1250. 592-3992.

10-H.P. OUTBOARD MOTOR, $400, 16' clinker, no motor, $100. Phone 384-3360 between 4-9.

16' SANGSTER, GLASS OVER wood, full canvas top, built-in gas, $500. 656-2810, or 478-8193.

FISHING BOAT, CLINKER built, inboard motor, 386-8231 or 382-8967.

VEGA 27, NEW CONDITION, many extras. 112-266-4391 or 592-2312 after six.

1975 24½' BAJA FIBERFORM, command bridge, many extras. 656-2661.

COLUMBIA 22, HEATER, SPORTyak, near new 7.5 Merc. Good cruising. 383-2925.

'26 THUNDERBIRD SLOOP, SURveyed, measured, rebuilt, excellent cruising boat. $6800. 598-6462.

22' BRANDLMAYR 120 MERC. cruiser, fully equipped, 8' dinghy. 385-0470.

9½ EVINRUDE, NEAR NEW condition. Asking $500. 652-1928.

18' BOAT, 2 MOTORS, MANY extras. Good fishing boat. 386-2529.

THE ACES® ON BRIDGE
by IRA G. CORN JR.
TEAM CAPTAIN

Few things are needful to make the wise man happy, but nothing satisfies the fool -- and this is the reason why so many of mankind are miserable -- La Rochefoucauld.

Today's challenging no trump game would make many declarers miserable. Only the wise ones would take advantage of the few crumbs available in the diamond suit.

West's double is very light since part of his values include an unguarded queen in South's bid suit. However, the vulnerability is favorable and West does have good holdings in the major suits.

West leads the heart king and declarer holds up automatically while he does some thinking. He is looking at most of the high cards in his hand and dummy and he notes that there is little left for West's takeout double. Surely such a skimpy takeout double must have distributional compensations and West probably has major suit length to compensate.

Declarer takes the third heart with the ace and can count eight top tricks. A ninth can be developed in either spades or diamonds. In spades, this requires a 3-3 split, an unlikely chance (36 per cent) made even more unlikely by West's double.

So the best chance for game and rubber is in diamonds -- but how to play the suit? Ace, king and another, hoping for an even split (or a lucky 4-2 combination) is not much better than playing spades, so declarer finds another way.

A low diamond is led to dummy's nine and East wins the 10. East returns a spade to declarer's ace and a diamond is led to dummy's king. West's queen dropping on the way. Dummy's last diamond is led and declarer finesses the eight to score three diamonds and the vulnerable game.

A good play and one that cannot be seen unless one looks for it.

NORTH 7/2A
♠ K 6 5 2
♥ 7 4 2
♦ K 9 2
♣ A Q 3

WEST
♠ Q J 8 4
♥ K Q J 9
♦ Q 7
♣ J 10 6

EAST
♠ 10 9
♥ 10 8 6
♦ J 10 6 3
♣ 9 8 4 2

SOUTH
♠ A 7 3
♥ A 5 3
♦ A 8 5 4
♣ K 7 5

Vulnerable: North-South. Dealer: South
The bidding:

South	West	North	East
1♦	Dbl.	Rdbl.	Pass
Pass	1♥	Pass	Pass
1 NT	Pass	3 NT	All pass

Opening lead: King of hearts

Bid With Corn
South Holds:
♠ Q J 8 4
♥ K Q J 9
♦ Q 7
♣ J 10 6
7/2-B

North South
1♦ ?

Answer: One heart. With two four card majors bid one heart over a minor suit opening. With two five card majors, bid spades first.

Copyright 1976 United Feature Syndicate, Inc.

MACE MARINE INC.
453 Head St. 383-3324 (24 hrs.)

WE SPECIALIZE IN QUALITY LISTINGS AND MARINE FINANCE

26' TROJAN
COMMAND BRIDGE
1968 model, ½" ply on Oak ribs, teak decks, 195 h.p. Chrysler V-8, F.W.C. This boat is very clean and complete in every way. Must Be Seen
$16,900

OUTBOARD MOTORS
12.5 Yamaha, rebilt, tank $350
2½ h.p. Elgin trolling motor $150
10½' Fiberglass unsinkable dinghy $475
16' Cape Cod fishing Dory, as new $550

SPECIALIZING IN LIVEABOARD BOATS

OPEN 7 DAYS
(AT WEST BAY MARINA)
"If you've never dealt with us You've really missed the boat"

SEE THE NEW CHRYSLER DIESELS IN STOCK
M6—33—198 cu. inches, 100 H.P. at 4000 R.P.M.
CM6—55 TI—331 cu inches, 200 H.P. at 3150 R.P.M.
CM6—55NA—331 cu. inches, 130 H.P. at 3150 R.P.M.
ALSO
2—283 Chriscraft 2½; 1 Red. gear R and L. Good condition.
1—390 cu inches Ford 2; 1 Red. gear, used.
1-6—354—T Perkins diesel, rebuilt, 2.5; 1 Red gear.
HARBOUR MACHINE LTD.
383-6555 31 Erie St.

MERCURY - HONDA
outboards
DOUBLE EAGLE
boats
HONDA
power products
MULLINS MARINE
SALES LTD.
382-1928 382-4515
925 Yates St.

Double Eagle
14', 16', 17', 18'6", 20', 23'
Canaventure
14', 16', 17'
CATALINA Yachts
22', 27', 30'
TANZER Yachts
14', 16', 22', 26', 28'
PACKAGE DEALS our specialty
Authorized JOHNSON. OMC dealer
Bob Whyte Marine
SALES AND SERVICE
2266 Harbour 656-6421

24' Fiberform
Baja Demo, 188 Mercruiser, swim grid, flush deck, CB Antenna, anchor pak, fresh bottom paint, full warranty.
$16,500
MERCURY MARINE
800 CLOVERDALE
385-1457

NATIONAL
Boat Sales Ltd.
2060 WHITE BIRCH ROAD
SIDNEY, B.C.
NEW AND USED
(604) 656-3966
GRAND BANKS, ALASKAN
OVERSEAS
FISHER MOTOR SAILERS
BROKERAGE

PRIVATE
23' FIBERFORM Fly Bridge, loaded, trailer $14,500
38' EX-RCAF Crash Boat, Liveaboard, sleeps 7 $13,900
23' CUSTOM BUILT Volvo-powered, refinished inside and out, like new $6500
479-8301 after 5.

BOAT KITS
20' fibreglass cruisers and runabouts, from $1350 to $3500, exceptional performance, courtesy prices on all finishing materials to our customers only. 656-6806 anytime.

18'6" REINELL DEEP-V, FULL camper top, 85 h.p. Evinrude, run 8 hrs., Roadrunner trailer plus many extras. New price $8,827. Almost new condition. Offers. Must be sold because of ill health. 386-2559.

FOR SAFETY SAKE
Radios — CB — VHF — SSB
Sounders — Flasher — Chart, Sales — Service and Installation. Ball and Shemilt Electronics Ltd. 1 West Burnside Rd. 386-9414.

Chrysler Outboards
See us for Sales—Parts—Repairs
KEN PRASING EQUIPMENT
478-9313 800 Goldstream

1975 17' GLEN L, SEA KNIGHT, cruiser with 80 horse Mercury outboard—less than 100 hour, fully equipped, in excellent condition. With Calkins trailer, $4,995. 477-9797. Must be seen.

MUST BE SOLD
1958 Well-built 28' Chriscraft Constellation, in good condition, fully equipped, stand-up head, sleeps 5, twin 8 cylinders are easy on fuel. $12,800. 478-3940.

BRITISH CLASSIC
16' speed boat, 4 cylinder inboard, trailer, quality built. Original and complete. Some attention needed. $1,000. 477-1360.

25' CARVEL DOUBLE CEDAR planked log salvage boat. Ideal as all weather pleasure fishing boat. $3,900. 477-2592 for additional information.

12' PETERBOROUGH BOAT, steering and controls, 10-h.p. Johnson, oars, gas tank, rod holders, 2 life jackets, and trailer. All in excellent condition. 595-1131, 478-4969 after 6.

1971 100-H.P. JOHNSON OUTboard, electric start, long shaft, with controls and gas tank, excellent condition, $1450. 656-4215.

14' ARKANSOS TRAVELER, 40 Evinrude electric, trailer, ski's. Spare prop and wheel. Never in salt. 383-6318.

GOOD FISHING BOAT, APPROX. 14 ft., fibreglass bottom, very seaworthy, $200 or trade for Sportspal canoe. 592-1981.

21' SLOOP, STOVE, SINK, HEAD, sleeps 5, all stainless rigging, Johnson 9.9 plus moorage to April, 1977. $7,500. 385-6550.

50' OCEAN-GOING YAWL, fully equipped, excellent condition, yellow cedar over oak, to be seen at Brentwood Government wharf, or phone 112-537-2808.

ALBIN — 25 DIESEL FG CRUISER, fridge, thermostat furnace, radio-phone, swim grid, $21,000. 598-4023.

HOBIE 14, EXCELLENT. 455 Oldsmobile marine converted, offers 592-3791 after 6.

68-THORENS 18' ALUMINUM—110 Volvo I.O., $1,750. 384-1249, ask for Bernie.

23' CUB, 5 SAILS, 6 H.P. JOHNson, head, sink, stove, excellent cond. 743-5816.

17' FIBREGLASS OVER PLYwood, 60 h.p. Evinrude, 1971, and trailer, $1950. 656-1927, 479-4697.

38' MONK COMMAND BRIDGE cruiser, 595-8611 or 479-4634 after 5 p.m.

24' BUCCANEER CRUISING Fiberglass sailboat. Baat B-7 Westbay Marina, Esquimalt.

15½' FIBREGLASS, 1970, 55 Chrysler, 5 Johnson. Excellent condition. $2,350. 652-2877.

14' FIBERGLASS, 40 H.P. JOHNson, trailer, good condition, $975. 598-6275.

18' PETERBOROUGH BOAT, $495 477-8035

DUNCAN BOATLAND

MERCURY
Madness Sale

4.5 h.p.	$428.95
7.5 h.p.	$614.95
9.8 h.p.	$674.95
20 h.p.	$816.95

All include gas tank and hose

SUPER SAVINGS
On all MERCURY outboards

17' CALL GLASS I.O.
—120 Mercruiser
—Wiper
—Bilge pump and blower
—Camper top
—1550 Road Runner Trailer
$5,995

REINELL
SEA RAY
Mercury Outboards
VANCOUVER ISLAND'S
OUTSTANDING BOAT CENTRE
DUNCAN Boatland
746-4158

SUMMER SALE

NEW LARSONS
160AA—120 Merc. SALE $6995
170AA—140 Merc. SALE $8395
195 MANTA — 140 Merc. SALE $8995
21 Day — 165 Merc. SALE $10,995
21 CUDDY — 188 Merc. SALE $11,595
21 EXPRESS — 188 Merc. SALE $14,595
23 CUDDY — 188 Merc. SALE $14,995
23 EXPRESS — 188 Merc. SALE $17,595

NEW SANGSTERS
18' TEX. 120 Merc. SALE $6495
18' COHO 120 Merc. SALE $6995
18' BOW RIDE 120 SALE $6995
18' CUDDY 140 Merc. SALE $7995
20' CUDDY — 165 Merc. SALE $9995
22' DOLPHIN — 188 Merc. SALE $11,995
23' CHINOOK — 188 Merc. SALE $12,995
25' C-B — 233 Merc. SALE $18,900

USED BOATS
15' K and C O-B 60 H.P. Evinrude elec. SALE $2295
16' GLASTRON OB 65 Merc. Elec. SALE $3695
19' HOURSTON H-T 170 Volvo SALE $3995
15½' SANGSTER O-B 65 h.p. Evinrude elec. SALE $4195
20' REINNELL 225 OMC I-O SALE $7995
23' GREW 225 OMC SALE $11,495

OPEN 'TIL 9 P.M.
260 Beacon Ave
Sidney 656-1105

METRO MARINE

WESTPORT YACHTS
40' OCEAN CRUISING KETCH Designed by Wm. Garden, built 1968 to top standards. OWNER HAS SPARED NO EXPENSE IN CONSTRUCTING OR EQUIPPING HER. Diesel, H. and C. Shower, Oil Range, Cabin Heat, Fridge, etc.
OPEN DAILY—FINANCING
WESTPORT MARINA
2075 Tryon Rd., Sidney 656-5832

ONCE A YEAR OPPORTUNITY
To purchase SURFER 24 demonstrator at a real saving. Call DICK CHUDLEY at
R.F.C. MARINE LTD.
2270 Harbour Rd., Sidney
656-5591

BOATERS!
See our large display of appliances, plumbing and electrical supplies.
S. J. PEDEN LTD.
2855 Quesnel St. 386-3464

21' CABIN CRUISER WITH glass bottom, powered by 100 h.p. Evinrude outboard. Hull and decks recently recovered and painted. Excellent condition with bunks and a head, small kitchen. Must be sold, best offer. 592-9826.

CANOE COVE YACHT SALES
SIDNEY, B.C.
656-5711 656-3915

1974 FIBERFORM COLUMBIA 16', 50 Merc electric, full camper top, 1200 pound trailer, 300' sounder, 2 downriggers, C.B. radio and antenna. Immaculate. $3800 firm. 595-3478.

SACRIFICE SALE
1975, 21' Campion Skeena cabin cruiser, 190 OMC, head stove, fridge, sink, compass, sounder, C.B. radio, bottom painted. $11,900 or offers. 385-5637 or 477-0525.

26' CRUISER, DOUBLE planked mahogany hull, teaked deck, inboard outboard, Volvo diesel, ideal fishing and cruising, $7500 firm. 112-748-8235.

28' DISPLACEMENT HULL cabin cruiser, suitable for live aboard, ¾" cedar planking, 6-cylinder Chrysler Crown, $6500. 656-1258.

1973 21' STARCRAFT CHIEFTAIN cruiser, camper top, 120 horsepower inboard-outboard. Phone 383-3243.

34' TOLLEY, DEPTH SOUNDER, trim tabs, sniffer, shower, twin 235 Chryslers, many extras. Priced for quick sale, 598-7694.

50' LUXURY YACHT, 32' B License boat, 386-9083 or 656-5350.

18' REINELL: NEW NOV. 1973. $4300 firm. Phone owner, 383-7301.

Oak Bay Marine
SALES AND SERVICE

BRAND NEW!
APOLLO
22' SATURN HARDTOP
SPORT-FISHER
WEEKENDER
—Custom Hardtop
—Enclosed Head
—Full Camper top
—Cuddy Cabin
—Swim Grid
—190 H.P.I.O.
—Wiper
—Fresh Anti-Fouling Paint
—Full Fuel Tank
SALE PRICED
$11,989

BRAND NEW
CAMPION
19' ANSTEY HARDTOP
—Twin Helm swivel seats
—Cuddy Cabin
—Full Camper Cover
—Fish Curtains
—175 h.p. I.O.
THE FISHING MACHINE
SALE PRICE
$9,989

Also in Stock at Sale Pricing:
Command Bridges
Sedans
Outboard Packages
Evinrude Motors

The Fabulous
GREW
Boats for '76 on Display.
See our new Grew S.S. 250 Hardtops

No Red Tape Bank Financing O.A.C.

AT THE MARINA
1327 Beach Drive
598-3393

BOSUN'S YACHT BROKERAGE
"ALWAYS QUALITY LISTINGS AT BOSUN'S AND SERVICE IS FIRST ON OUR LIST
If you are considering BUYING OR SELLING your boat, contact either Bob Bentham or Jim Squire.
AND THEY SAY "A cocked hat isn't always found on your head, it can also be the position of your boat on your chart.
Bosun's Marina Ltd.
10775 McDONALD PARK RD.
SIDNEY, B.C.
656-558 Box 2001

15'6" Canaventure
40 h.p. Mercury elec., full canvas cover, 1200 lb. Roadrunner trailer. This is a complete unit including battery, controls, etc. at
$3995
MERCURY MARINE
800 CLOVERDALE
385-1457

DINGHY'S AND CARTOPPERS
BY
Nelson — Portabote — Rodd
Galleon — Livingston — Olympian
Snark — Wondercraft — Aquadory
Mirror — Sportyak
Over 70 small Boats in Stock.
ALL BAY MARINA
2238 Harbour Rd.
Sidney 656-3167
Open 6 days Closed Mondays

VAN ISLE MARINA
BROKERAGE
LAUNCHING RAMP
FUEL DOCK
Vacuum pump, oil change. Complete line of filters and accessories for all vessels. Open 7 days a week, 7-8 p.m.
VAN ISLE MARINA CO. LTD.
Tsehum Harbour Box 2130
656-1138 Sidney, B.C.

SAIL—SAIL—SAIL
SAIL—SAIL
SAIL—SAIL—SAIL
ER'S HAVE MORE FUN
BOSUN'S LOCKER LTD.
580 Johnson St. 386-1308

McQUADES MARINE SUPPLY LTD.
FOR YOUR SAFETY AFLOAT
Life jackets and vests, fire extinguishers, anchors, rope and chain, flares, charts, tide books and compasses and much more at
1252 Wharf St. 383-1141

GOING NORTH
30' Chriscraft to be sold, asking $18,900. Will accept trade, truck or house lot. Best offer on asking price, in beautiful condition. Fully equipped. Boat house kept and available. 652-1648.

29' GULF ISLANDER
Outstanding from other Gulf Islanders for its color combination displaying the teak appearance. Well maintained, fully equipped for Swiftsure and cruising. For further information contact Rick at 598-6541.

30' SEMI-DISPLACEMENT, CMD. br., dual controls, cruise 8 kts., 3 gal. per hr. Cruise, fish, liveaboard. $17,500. 26' Express 210 H.P. Interceptor, only 40 hrs. on motor. Full inventory. For quick sale, $11,500. Phone Geoff Simpson, 748-3242, Duncan.

INFLATABLE BOAT 16½' CANOva (West German) 40 hp Merc plus trailer, excellent condition, $2700. Inquire 386-8361.

27' DIESEL SPORT FISHERMAN, $5,800. 16½' Fibreglass Delmar, 1975 70 h.p. Evinrude $2800. 656-5214.

1975 20' SANGSTER V BERTH, galley, marine head, 165 Merc., sleeps 4 adults. $8,950. 386-9836 til 9 p.m.

21' ARTCRAFT CABIN CRUISER, Ford I/O; excellent condition. Will swap for Travel Trailer. Value around $5000 or sell. 656-3775.

15' SEA SPRAY CATAMARAN. Fibreglass hull, Dacron sails, plus trailer. One new and one used. 384-2002.

1974 9.9 JOHNSON LONG ELECTRIC AND TANK $595. View at Bosn's Marina 656-5558.

20' K20, SLOOP-RIGGED, FIBREglass on plywood, outboard, excellent condition, $2100. 592-6436.

GOLDSTREAM MARINE LTD.
EVINRUDE Outboards
ROADRUNNER Trailers
K and C Thermoglass
HOURSTON Glasscraft
LUND
VOLVO OMC
MERC Sterndrives
Complete Inboard-Outboard Repairs
Phone Jim Dempster Shop Foreman
GOLDSTREAM MARINE LTD.
2994 Jacklin Rd. 478-8391

HORWOOD MARINE
Horwood Marine Ltd.
THURS.-FRI. 9-9
385-1451
823 Pandora
COLWOOD LOCATION
Tues.-Fri. 12-9
Sat. 9-5
Across from Farmers' Market on Old Island Hwy.
478-8211
"We Will Match or Better Any K and C Deal"
A COMPLETE STOCK OF FIBERGLASS MATERIALS

PELAGIC
PACIFIC INDUSTRIES (1974) LTD.
24 Huron St., Victoria, B.C.
386-1811 or 386-7814

2450 Fiberform
New Bermuda model for '6. 233 Mercruiser, standup head and galley in enclosed forward cabin.
$16,750
MERCURY MARINE
800 CLOVERDALE
385-1457

10' HYDROPLANE, $195. SEARS tilt boom trailer, 850 lb. boat trailer, $300. 658-8917, 958 Claremont.

HUNTER 30 SAILBOAT HULL, 30'x9'6"x5'. Highest quality hand lay-up fibreglass to Lloyd's specifications, $5500. 656-2065.

30 H.P. CHRYSLER OUTBOARD 1974 model, used only 20 hours, best offer over $800, new price $1350. 652-3389.

ALBERG 30
Excellent condition, well-equipped lying D-92, Canoe Cove, Sidney, 656-5765.

SIDNEY MARINE ASSOC.
656-5591
2270 Harbour Rd., Sidney, B.C.

BOAT TRAILER SUITABLE FOR 12-14' boat, $150 or best offer. 478-0777.

10' FIBERGLASS BOAT, EASY to handle, ideal car topper. $200 or best offer. 477-9792.

FIBERFORM SITKA 79 HOURS, C.B., loaded, Kicker, new. Offers. 478-8867 after 5.

BALBOA 20, 3 SAILS, TRAILER, anodized mast, $5,100. 112-537-5804.

20' BOAT 1974 MERCURY AND 3 h.p. Evinrude motor and trailer $3650. 652-1907.

20-H.P. JOHNSON, LIKE NEW, $385. 5½-h.p. long shaft Johnson, $185. Both with tanks. 592-0566.

27' GRENFELL EXPRESS CRUISER for sale or trade. See swap Classification 115.

37' KETCH, VOLVO DIESEL, fridge, stove, cedar strip, $18,000. 642-5690 after 6 p.m.

AVON 12' INFLATABLE BOAT, mint condition, asking $900. 652-1928.

14' FIBREGLASS BOAT, MOTOR and trailer, 40 H.P., asking $1,900. Phone after 5:00, 385-3207.

WESTPORT MARINA. 28' BERTH for rent, July 1st to September 15th. 652-1673.

SAILING DINGY, FIBERGLASS, very stable, single sail. $300. 79-1286.

17' PLYWOOD BOAT, 40-H.P. motor, $795 or offers. 478-5206

25' SANGSTER MARLIN 1975 model, by owner. 652-2394.

14' ALUMINUM BOAT WITH 6 h.p. outboard, $400. 112-646-2067.

92 SPORTING GOODS

Robinson's
RIFLES; Hawkens B-P .50 $240; M.I. Carbines, 30 w-Bay LUG $130; Ruger Carbine .44 $225 Marlins Lever .44 Mag.-45-70; 444 from $164 H and R Trap Door 45-70 $230; 1 Thaca .243 1-4X $350; Ruger Mini 14 .223 $259. SHOTGUNS Daiwa 12G Auto. $260; Benelli 12G Auto. $399; Rem. 1100 Auto. $285; Browning 12G Auto. Rib $295; Citori 12G trap $460. PISTOLS: High Stan. .22 Tar From $209; S and W 2" Bar .38 $165; S and W 9 mm Auto. mod 59 $280.
TURN IN YOUR GUNS FOR CASH
1307 Broad 385-3429

INTERNATIONAL KNIVES
Knives — Guns
Military Surplus
Sell — Buy — Trade
574 Yates 383-2422

DOUBLE-BARREL SHOTGUN, $60; 303 with Monte Carlo stock, $60. 478-3800.

WANTED: PAIR OF WATER skis, good condition. Call 384-8469, Rick.

M1 CARBINE, MARLIN 38-55, Colt revolver. 477-8381.

MAN'S WET SUIT, 5'8" (145 lbs.) complete $75. 478-4502.

LADY'S WET SUIT, ¾" NYLON lined, small. $65. 595-7310.

ONE SCUBA TANK. $100. 386-9083.

NEW 160 LB. WEIGHT SET AND bench, $110. 592-7577 after 5.

93 CAMERAS, SUPPLIES and PHOTO FINISHING

WE'VE ALWAYS HAD FAST PROCESSING. NOW WE HAVE SUPER FAST PROCESSING. GUARANTEED.
Bill's Photo Supply
1672 Douglas 383-7443

OLYMPUS OM1 CAMERA, AND complete dark room. 595-0245.

93 CAMERAS, SUPPLIES AND PHOTO FINISHING

20% OFF
VIVITAR TELECONVERTERS and EXTENSION TUBES to fit most cameras. June 29 to July 5 only.
CITY PHOTO
1227 GOV'T 385-5633

MAMIYA DSX 1000-35 MM CAMera with 28, 55, 135 mm lenses, plus 2x telaconverter, auto close up adapter, polarizer, misc. filters, $500 firm. Also Honeywell 660 auto strobe new batteries and charger included $75. Phone 595-0921 after p.m.

Island Colour Labs
Super fast quality film processing. Kodacolor II or Fujicolor II. Competitive prices. In by 10, Out by 5. 615 FORT 384-2242

$25 OFFERED FOR PENTAX SV-H3V or Spotmatic in good condition, with case. Ring 652-1908, after 7 p.m.

PENTAX 1 DEGREE SPOTmeter. Phone Ken at 385-1448 after 6.

KROKUS ENLARGER 2¼ square, three months old $85. 386-7310.

96 RANGES, STOVES and FURNACES

NOW AVAILABLE
The all new Texaco oil Furnace with the revolutionary flame retention head, proven savings up to 25 per cent in fuel consumption. Harknett Fuel, 384-9581 ask for Ralph Smith.

ELECTRIC RANGE, AI CONDition, 32" wide, $45. 478-9870.

97 FURNITURE

the Bay
RED TAG CLEARANCE
Mostly one-of-a-kind furniture pieces priced to clear in our Red Tag Clearance Corner, 4th floor. Personal shopping only, please. No phone orders. Use your Baycard.
1 only, 39" Bedstead by St. Bart. Birch with hickory finish. Was $89.95. Now $49
1 only, Maple Captain's Chair by Kroehler. Was $100. Now $89
1 only, Triple Dresser by Nadeau in old spice maple. Was $259. Now $199
3 only, Closed Hutches by Nadeau in old spice maple. Were $209.95 each. Now $167
2 only, Open Hutches by Nadeau in old spice maple. Were $139.95 each. Now $79
1 only, Early Canadiana Commode in light pine. Was $389. Now $277
4 only, Mate's Chairs by Kilgour in dark pine. Were $75 each. Now $44.99
Island Cocktail Table by Kaufmann in pecan. Was $279. Now $209
Tub Chairs by Small and Boyes in gold colour crushed velvet with arm caps. 2 only. Each $357
1 only, 64" Oak Buffet. Now $199
1 only, Hexagon Drum Table in dark pecan finish. Now $127
1 only, Matching Drawer Commode in dark pecan finish. Was $179.95. Now $127
1 only, Maple Coffee Table by Kilgour. Was $175, Now $149
2 only, Buffets by Kilgour in old spice maple. Were $225 each. Now $219
2 only, Maple Commode Tables by Kroehler. Were $189.95 each. Now $149
1 only, Small and Boyes Upholstered Chair in orange with tufted back and arm caps. Was $384.95. Now $209
The Bay
Fourth Floor

MATTRESSES
WHY NOT
buy your spring filled mattress directly from our factory, good quality at a reasonable price.
6-INCH LATEX
FOAM RUBBER (All Sizes)
posture zone support, clean, hygenic, doesn't sag or lump. 3'3" $109; 4'6", $139; Queen, $179.
IMMEDIATE DELIVERY
GREGG FURNITURE
2300 Douglas 388-7365

3-WAY FLEETWOOD BLACK and white TV, $150; 1969 RCA colour, large portable TV and stand, $195; small drop-leaf table, 2 chairs, $35; oak desk chair, $5; four Cape Cod chairs, $4 each; four wooden kitchen chairs, $1 each. Must be sold this week. Also typewriter, floor lamp. 479-4260, 6 to 8 p.m.

CHAIR SALE — CHAIR SALE
Pressed-back chairs, rockers and dining room sets. Oak dining table and four chairs.
Rose Cottage Interiors, 382-1789.

DOUBLE BED BEDROOM SUITE, radio type headboard, dresser drawers, dresser with mirror, $85; 3-section chesterfield, $119; leatherette davenport with matched easy-chair and hassock, $85. 656-3012.

CUSTOM MADE ROSEWOOD desk, matching cabinet and black leather chair, could double as dining table, collector's item, $2,000. 656-2338.

DOUBLE BED, HIDE-A-WAY bed, drapes, lamp, kitchen suite, table, pictures. Reasonable prices. 383-4661.

THOMASVILLE MAHOGANY dining room suite, large table 6 chairs, bow fronted china cabinet. $1200. 386-7310.

QUEEN SIZED WATERBED, with frame. Almost new. $60. 388-5749.

COLONIAL TWIN BEDS, 39" BOX spring and mattress, good condition, $125. 479-4000.

NEW KNECHTEL FRENCH PROvincial dining table, 6 chairs $500. 385-0919, 382-1111.

TABLES, VANITIES, COUCHES, and old pieces. Reasonably priced. 595-0245.

SOLID WOOD WALNUT COFFEE and lamp table, $90. Older kitchen suite, $30. 384-5531.

FOR SALE: APARTMENT FURniture. Call 385-9641 after 5 p.m.

7-PIECE DINETTE SUITE, EXcellent condition, $80. 592-2628.

DANISH STYLE KING SIZE BED, like new, $150. 386-6696.

OLDER, QUALITY OAK DINING table, 4'x4', offers to $250. 383-4534.

COLONIAL HIGH-CHAIR AND crib, as new. 479-6861.

NICE OLD FASHIONED COUCH and chair, $400 or offers. 383-0039.

NATURAL WOOD DRESSER AND mirror, separates. 385-8385.

KINGSIZE WATERBED, CUSTOM frame included. $700. 386-9083.

COUCH, UNFOLDS INTO DAY bed, $30. 384-0042.

97 FURNITURE

VILAS
GENUINE
VILAS FURNITURE
WE SHIP
Anywhere in B.C.
Brochure on Request.
CONTINENTAL FURNITURE.
716 Johnson St. 386-2458

SAGERS' MAPLE SHOPS
386-3841
1802 GOVERNMENT
Victoria's Largest Selection of COLONIAL FURNISHINGS

MUST SELL. OLD FASHIONED complete double bed, headboard, footboard and brand new mattress. $150. Four non-matching end tables, $40 all. Burl table, good size for coffee table, needs some work, $20. 477-2270 anytime.

SINGLE SEALY BOX SPRING and mattress. Nine-drawer dresser, with linlaid front, brass hardware. Chesterfield and chair, brown nylon. All as new. 384-3228 after 6 p.m.

GREEN VELVET SKLAAR CHESterfield and chair, dark pine coffee and end tables, all 1 year old, large antique oak Jacobean dining room table, small pine Canadiana desk. 592-1563 or 386-7432.

"NEW" DANISH MODERN WALnut adjustable wall mounted bookshelves. "System Cado." Can add more pieces. Retail value $292.50 — only $230. 477-4439.

PATIO TABLE, BROWN AND Jordan "Tamiami," round glass top, 48" diameter. Retail value $229 — only $175. 477-4439.

SET OF SOLID WOOD BUNK beds for sale, finished or unfinished. Call anytime after 5 p.m., 382-5625.

DINETTE SUITE, COFFEE table, double and single beds, swag lamp, and much more. Must be sold this week. Offers. 595-6897.

WICKER PLANTER, CARVEDout bookcase, pressed back rocker, 1930 cabinet radio, pine washstand. 384-1515, 479-7432.

2 COUCHES, $100 EACH. ONE modern, with chair, other older 3 piece. Both good condition. 382-9766.

QUEEN SIZE BEDROOM SUITE. Peacan wood. 6 piece. Spanish style. Light wood with dark trim. $950. 42 Moss. 384-1705.

NEW STOVE AND FRIDGE, harvest gold. Plum contemporary sofa annd chair. 477-9805 after 5

100 MISCELLANEOUS FOR SALE

BUY-RITE QUITS BUSINESS!
Selling Out
Everything in furniture, appliances, TV's, Stereos, etc. at
Close-Out Prices!
704 VIEW STREET

AUCTION
BARBER CHAIR—POWER SHREDDER
Hide-a-Bed
COLOUR TV — FRIDGES
30" Electric Ranges — Washers
Bedroom Stes.
KILSHAWS
1115 Fort St.
FRIDAY AT 7:00
384-6441

Butler
Butler Brothers
FOR MAYTAG
1720 DOUGLAS STREET
385-3832

EATON'S WAREHOUSE STORE
HOME FURNISHINGS AT BUDGET SAVING PRICES
749 View St.

AUCTION GALLERY
We buy, sell or consign. Appraisals for all purposes. ESTATE SALES and LIQUIDATION SALES. Imediate pickup of your goods. All items sold same week of pickup. NO WAITING! We have our own trucks.
VICTORIA
966 YATES ST. 386-8448

C. TAYLER
HOME APPLIANCE LTD.
MAYTAG
2 million owners can't be wrong.
707 JOHNSON 385-3281

MOVING: GENDRON POOL table, 32x96, 2 sets of balls, cues and rack, $250. Red mahogany dining room table, 42x66, with 6 side and 1 armchairs, good condition, $600. Portable swamp cooler, 12-volt, $35. 1972 19½' Pandam Prowler travel trailer, double sinks, toilet, shower stall and hot water, four-burner range and oven, jacks, hoses and awning, sleeps 6, excellent condition. 478-6286.

BILLIARD TABLES
WHY WAIT TIL XMAS?
Order your Play-Mor table or Play-Mor Shuffleboard today! Drop in and see them built. Direct from factory to you — no middleman — you save — it makes sense.
PLAY-MOR FACTORY
517 Kelvin Rd.
(Off Douglas and Cloverdale)
384-3332

VICTORIA LAWNMOWER & MARINE
834 Johnson 386-8338
CLEARANCE OF ALL TRADE-IN ADDING MACHINES AND CALCULATORS. CITY OFFICE EQUIPMENT 721 KINGS RD. 386-8396.

LAWN SALE, SATURDAY MORNING. Kitchen table, six chairs $60. Black and white TV $50. Small trike $7. Pedal-car $15. Tiny tots skates $8. Grass shears, sewing patterns, little girl's dresses and coats, sizes 2, 3 and 4. Baby mobile, various curtains, china, glass and plastic ware. 3301 Cedar Hill Road, 592-6023.

GIANT YARD SALE. UTILITY trailer, boat, motor and trailer, mini-bike, etc., etc. You name it we have it. 10 to 5 Saturday July 3 only. 1225 Juno Street, Esquimalt by Saxe Point.

MOFFAT 19' SLIM TWIN fridge-freezer, avocado, excellent condition, $375. Also G.E. double oven, electric range, Americana, white, excellent condition, $295. Call 652-1423.

LIKE NEW, SIDE BY SIDE fridge-freezer, $475. 2 door fridge $175. Washer and dryer $300. Oak round table and six chairs, offers. 479-3209.

DINETTE SUITE, 6 CHAIRS; 3 white uniforms, 16-18; clip-on RV mirrors; Archer color TV antenna, new; 2 bamboo sun blinds. 477-1054.

MOFFAT TOP-LOADER DISHwasher, $100; Viking washing machine, $75; steel table with guy arms for table saw, $20; table for Skill saw, $5. 478-3800.

NEAR-NEW 17-CUBIC-FEET, Sears Coldspot refrigerator, cost $600, offers. Self-cleaning oven, $200. Near-new colour TV. Must be sold this week. 595-6897.

ELEGANT GREEN DRAPES, valances, swags, labels, tie backs, lined, 80"x82", $75, 136"x88", $125. Large framed oil paintings, $295 each. 479-3471.

CHILD'S SWING SET, STROLLER, baby walker, humidifier and other children's items. Must be sold this week. Offers. 595-6897.

SAFES FOR HOME OR OFFICE use from under $100.
PRICE'S LOCK AND SAFE LTD.
847 Fort 384-4105

SACRIFICE, MUST SELL, ELECtrohome color TV., 100 per-cent solid state. Phone 385-8700 before 5 p.m.

HERCULON COUCH, BRAND new, Hoover spin-washer dryer, electric broom. 598-5042.

COMPLETE SAW SHARPENING. Island Saw Co., 617 Chatham Street. 385-5500.

100 MISCELLANEOUS FOR SALE

NEW AND USED
Two-piece Chesterfield suites $179 to $599; Hide-a-beds $169 to $898; Swivel rockers $159; Occasional chairs $14.95 to $99; Round rock maple dining table and 4 chairs $449.00; 8 pc. dining room suite $695; 5 pc. kitchen sets $59 to $99; 7-pc. set $149; 3-pc. sets $49; Chest of drawers and dressers $39 to $149; Complete bedroom suites from $489; single beds $49.50 to $129; Bunk beds complete $249; Night tables $16.95 to $89; Wool Wilton rug, 9x10½ $149; Hoover washer spin dry $119; Vacuum cleaners $39 to $79; Wooden rocking chairs $42.50 to $119; Corner china cabinet $289; Love seats $119 and $129.
USE YOUR CHARGEX
PANDORA FURNITURE LTD.
New and Used Furniture
1650 Pandora Ave., 383-6319

OFFICE EQUIPMENT CLEARANCE SALE
New and Used Office Desks and Chairs, Filing Cabinets up to 50% off
Used Adders and Calcs $39 and up
Used Manual and Electric Typewriters $69 and up
CASH REGISTERS — Complete stock of trade-ins, reduced to clear.
$200 TRADE-IN
Any Make — Any Age — on Royal's new Single Element Electric Typewriter. Phone for a Demo. 386-8396.
STUDENT RATES on all rental typewriters for July and August. $12.00 per month on Manuals. $25.00 per month on Electrics.
CITY OFFICE EQUIPMENT LTD.
721 Kings Rd. (Right off Douglas)
386-8396.

AMANA MICROWAVE
DEMONSTRATIONS
Every Fri. 6-9 P.M. Sat. 10-4
Major Appliances and carpet at contractor prices
McDONALDS SUPPLY LTD.
370 Gorge Rd. E. 386-6745

THE GOLDEN HAND
Now located at
537 JOHNSON
(formerly Willes Bakery)
Clearance Sale Continues
To July 10th

Mel's BARGAINS
Used Furniture And Appliances
3460 Quadra 384-3152

SIDEWALK SALE
1500 HAULTAIN
Used vacuums — most models available; used carpet with underlay. Stop by Thurs. July 1, 3 p.m.-6 p.m.
No reasonable offers refused.

DEMO SALE
431 Linden St. 5 suite apartment: boiler, oak floors, bricks, tubs, cupboards, windows, doors, etc. Friday to Sunday, 9 till 6:30.

YARD SALE: 4-9 P.M. FRIDAY, Saturday and Sunday. 30" RCA electric range, girls bike, sick bed table, 4' wooden ladder, folding wooden ironing board, Bissell Gemini sweeper, misc. 1029 Tillicum Rd.

HOBBY AND CRAFTS SALE. Crocheted toys, god's eyes, original stationery and comics, home sewing, etc. Days, noon-3 p.m., evenings, 5-7 p.m. 527 Foul Bay. 592-9486.

FOR SALE, LLOYDS RECEIVER and speakers with 8-track, CS18 Dual Turntable. Wedding dress, TV, 2 coffee tables, heavy spring, double bed, ringer washer, spin dryer. 385-6246.

PARTY TIME!
Pyramid party time. Your local representative is now taking appointments to discuss pyramid power in your home. Call 478-7387 6-8 p.m.

FRIDGIDAIRE 30" COPPERtone electric stove, $130; combination B and W TV-stereo, $160. Both items in good working order. Call 479-4462 after 5, June 30 or all day July 1.

PORTABLE SINGER FEATHERweight, $35; brown recliner, $60; 2 stereo's, $25, $70; electric polisher, $10; 3 tier mahogany table, miscellaneous. 479-1479.

6 PCE DINETTE SUITE, $265; Philco portable color TV, $250; Gibson frost free fridge, $225. Mel's Bargains, 3460 Quadra, 384-3152.

2 PCE BROWN CHESTERFIELD suite, $65; 7 pce arborite dinette suite, $69.50; Frigidaire fridge, $125. Mel's Bargains, 3460 Quadra, 384-3152.

ANTIQUE VICTORIAN SIDE chair; 36 crystal glasses. Oil seascape; mantle clock; china; miscellaneous other articles. 592-3712.

COLDSPOT FRIDGE, AS NEW, large, $350. 6 years Moffat deluxe stove, $100 or both $400. 478-1246.

1 YEAR OLD BAYCREST fridge, 16½ cubic feet, $250 or best offer. 1 or 2-1227 Pandora.

ENGLISH BABY PRAM, LARGE, navy and white, excellent condition, $75, firm. 656-5344.

14' OVAL SWIMMING POOL, complete with filter, pump and accessories. Offers. 479-8930.

EXCESS HOUSEHOLD GOODS and sporting goods and dishwasher. 595-5598 between 5 and 8 p.m.

TIFFANY LAMPS FOR SALE. Made to order, reasonable prices. 477-8630.

WATERBED, WOOD BURNER, quilt, chess set, rucksack, stereo. 479-8481 after 5.

LONGINS STEREO WITH SPEAKers $45. Also budgie with cage $12. 656-1182.

POOL TABLE, GENDRON, 4X8, four cues, 2 big, 2 small. $300. 478-7963.

GIANT FURNITURE SALE. 92 gallon aquarium. 352 Moss St. 386-9083.

1 MOFFAT AUTOMATIC WASHer, $75. 656-2546 anytime after 2 p.m.

TELEPHONE ANSWERING RENTals by the week — month or year. Interconnect. 384-0511.

SOLID SILVER TEA SERVICE. English, 5 pieces, best offer. 595-1969.

TWO LARGE BEAUTIFUL wrought-iron table lamps, gold color shades, $75 each. 592-1558.

KENMORE WASHER, SMALL fridge and stove, by Jim's Appliance Repair. 477-2560.

COMPACT AUTOMATIC GE washer, excellent condition, $195 or best offer. 598-2055 after 6 p.m.

OUTDOOR INCINERATOR BARrels, ready to use. Free delivery. $5.79. 383-1328.

CHILDREN'S SAND BOXES 4'x4'x8" with sand, $15, delivered. 383-0047.

ALADDIN
FURNITURE STRIPPERS LTD.
936 BAY ST. 383-5533

LARGE ADMIRAL REFRIGERator, excellent condition, gallon bottles $100. 642-5508.

FOR SALE: COLDSPOT FROSTless freezer, like new, $350. Call anytime after 5 p.m. 479-7689.

TV ANTENNA, $15; BEATTY mangler ironer, $50; table, $5. 477-5787.

SECTIONAL CHESTERFIELD $90; sofa, $30; mahogany door, $20. 595-6888, 3211 Kenya Place.

ORIENTAL DESIGN CARPETS, 9x12, 10x13, direct import, real saving. 384-0632.

LIGHT-WAY INC.
Wholesale Prices to Contractors
695 Alpha 384-9359

GARAGE DOOR, STEEL SWING up, single width. 598-6448.

NEW 5' X-CUT SAWS $39 ISLAND Saw Co. 617 Chatham St. 385-5500.

8' TRUCK CANOPY, INGLIS GAS dryer, 4x8 pool table. 382-8956.

GARAGE SALE, 977 HUMBOLDT, on Saturday.

100 MISCELLANEOUS FOR SALE

THE TRADERS

FREEZERS
Get yours now while supply is good. Sale prices on Admiral freezers. 7 cu. ft., $219.95; 12—$259.95, 15—$289.95; 18—$309.95; 23—$339.95; and 26—$399.95.

USED
Luxury style sofa and loveseat in green matlasse, clearing at $300; 4 colonial mates chairs, maple finish, excellent condition, $99.95; large clearance of slightly soiled mattresses and box spring units. All sizes.

EASY TERMS TO 36 MONTHS
Open Nightly 'til 9
Phone 388-6264
715 Finlayson

SIMPLICITY!
Two-wheeler compound bows. Fully laminated, always in balance, 50% let-off, only 2¼ lbs. Ocelot; Lynx; Pacer. $139.95 up.
Only at
Robinson's
1307 Broad 385-3429

CLEARANCE OF ALL TRADE-CASH REGISTERS. CITY OFFICE EQUIPMENT 721 KINGS RD. 386-8396.

TILLICUM FURNITURE
2612 SOOKE RD.
Carries full selections of upholstery supplies, tools, fabrics, and materials. Rubber and poly by the sheet or piece. We manufacture cushions. Free estimates. 478-0522.

1922 MOFFAT RANGE WITH side burned and warming ovens, excellent condition, $100; pair 12" AGS coaxial speakers, $25; 1960 Ford panel, runs well, $300; 14 cu. ft. Coolerator Freezer, $75; Misc. windows and wooden mouldings. 385-5624.

20" ZENITH COLOR TV SET, perfect condition $399. Continental double bed $62; gold nylon carpet 10x12 with rubber underlay $75; Sofa, black vinyl corner setting $45; Walnut coffee table $45. Glass punch bowl complete set $19. 384-2002.

COPYING — DUPLICATING— Printing equipment and supplies, we have them all. Copiers from $229. Stencil Duplicators from $850. Tabletop and floor model presses. New and used. We always score with price and service. Greir's Business World, 385-1511.

"HEAT FOR SWIMMING pools". Cover that pool in 6 or 10 mil. Floatable Black Poly and raise that water temperature for extended swimming enjoyment. Industrial Plastics Ltd., 2105 Douglas. Open 6 days per week.

CARPET SALE CENTRE ROLL-end clearance, 10 per cent off roll-end prices, savings of over 60 per cent on retail. Fuzzy Wuzzy Rugs, corner of Craigflower and Skinner, Vic West. 382-6142.

7½ HP OUTBOARD; 4 LA-JA Camper Jack; 20 gallon plastic trailer water tank; camping cooler; 18" push mower; 1 hp 3450 electric motor. 465 Treebank, off Aral.

Aluminum Gutters
5" CONTINUOUS in baked enamel. Screens, windows and awnings.
B.C. ALUMINUM 479-7121
"THE NAME YOU KNOW"

VACUUM CLEANER, WRINGER washing machine, floor polisher, golf cart, armchair, coffee table, sewing machine, wheelbarrow, hamper, suitcases, miscellaneous household items. 479-1025.

MUST SELL: COUCH, DRESSER, bookcase, kitchen table, end tables, ironing board, plants, Hoover washer, apartment dryer and other household items, 382-7322.

SEARS CRAFTSMAN 18" SELF-propelled reel type mower with grass catcher and 18" Lawn Boy mower with grass catcher, both in excellent condition, $125 each. 592-4111.

UNIVERSAL TRADING CENTR 584 Johnson, Upstairs Warehouse Bargains. Tools, furniture, antiques, curios, glassware, pictures, stereos, cameras and jewellery. 383-9512. We Buy, Sell and Trade.

BARBECUE, BARBECUE SET; cartob carrier, 2 safari cots, 5-gallon crock, two 6-gallon plastic containers, 3-gallon gas can; fire-screen, step ladder, toilet, bath and basin, 598-1237.

1972 KUSTOM KOACH, 21'6", $5,300 firm. Includes complete table, tools, $32; Coleman tourist stove $20; Coleman cooler $20; cabin trunk $9; 384-3787.

CB RADIO, JOHNSON 123, 23 channel. $125. 3-h.p. jet outboard, ideal for canoe, $90. 225 amp gas powered welder, $350. 385-5708.

MOTORIZED BARBEQUE, SIDE table, tools, $32; Coleman cooler, $20; Coleman tourist stove, $20; cabin trunk, $9. 384-3787.

10-SPEED, $55. 12X36 SWIMMING pool, $50. Large salmon net, $10. Wanted: 13 S Danforth Anchor. 477-4964.

1 HOT WATER BOILER, 11 CONvectors 1½' iron piping and control good working condition, $600. 478-3547, 2771 Jacklin Rd.

319 GOOD USED RED BRICKS, all for $45, or 20c each. Ladies diamond ring, $150 or best offer. Phone 592-6231.

UPHOLSTERERS' FOOT operated spring cushion machine $100. P.O. Box 3312, Courtenay, B.C.

RACQUET CLUB MEMBERSHIP, asking $500. Aquarium, 10 gallons plus 6 good sized tropical fish, $22. 477-2429.

ELECTRIC STOVE, 4 BURNER, $75. Dryer Frigidaire, $75. Fridge, $15. Also other miscellaneous articles. 382-1104.

ELECTROLUX AP100 VACUUM, 1 yr. old, new $334, bargain at $240. Shampooer, 4 mths old, new $210, sell for $175. 478-9916.

SINGER AUTOMATIC SEWING machine, in console cabinet, excellent condition, 598-6115.

NEAR NEW, MOFFAT DISHwasher, sacrifice at $225. Call 385-8711. Ask for R. Jawl.

FOR SALE: EXCELLENT CONDItion, white fridge and stove. Must sell. $350 for both. 477-1575.

2 CHINESE HOOKED RUGS, 6'x6', 10'x14' plus the underlay in good condition. 383-5778.

WOODEN BARRELS, ASSORTED sizes for furniture and decorating ideas. 383-1328.

TWIN STROLLER $25, BASSINET with skirt, $25, Gendrin buggy $40, 478-8904.

1 ONLY TREADLE; 1 ONLY Elna open arm. Sawyer Sewing Centre, 840 Fort. 386-6228.

MUST SELL, SMALL UTILITY trailer, new tires, covered, $100. 383-0076.

OLYMPIC GAMES TICKETS, 592-8787.

12' SHUFFLEBOARD, WEDDING dress, size 14, highchair, 384-8815.

103 MISCELLANEOUS WANTED

DO YOU HAVE ANY OLD FURniture, old wood stoves, brass, copper, pictures, collectibles, antiques, etc. I will pay cash for articles. 479-2684.

OLYMPIC TICKETS WANTED for events between July 27 and August 2. Especially track and field. 388-5331 or 385-7257.

OLD PAINTED OR VARNISHED wooden furniture, any condition, 383-2533.

WANTED: HIGH PRESSURE IRrigation pump and electric motor unit. 478-5374.

WE BUY FURNITURE, HOUSEhold goods, pictures, tools, etc. Best cash prices. 386-0442 anytime.

WANTED URGENTLY: GARAGE or carport storage for unused car. 385-2237.

FREE PICKUP OF YOUR SCRAP metal. Motors, pipes, etc. 478-4963.

103 MISCELLANEOUS WANTED

LUNDS
AUCTIONS
Tuesday — 7 p.m.
Friday — 1:30 p.m.
APPRAISALS
For All Purpose
386-3308

KILSHAWS
1115 Fort St.
AUCTIONS
Friday at 7:00
Appraisals
for
Insurance and Sale PURPOSES
384-6441

THE SALVATION ARMY Needs your re-usable clothing, furniture and household goods. "Help us to help others." Family Thrift Stores. Victoria, Sidney and Langford. For pickup—386-3295.

BRENTWOOD BARGAIN BARN
BETTER QUALITY USED FURNITURE AND APPLIANCES
Before you buy or sell
7115 West Saan. Rd. 652-1711.

Robinson's
GUNS BOUGHT FOR CASH
1307 Broad 385-3429

WANT OFFICE DESK SECRETarial desk with wing, swivel chairs. 383-5524 or 479-1479.

FREEZER, 16 OR 18 CUBIC feet. 592-0216 mornings.

WANTED: 25' GRAVEL CONveyor. Phone 642-5755.

FRIDGES AND FREEZERS bought. 598-7422. All-Temp.

SELL OLD BOOKS TO THE Haunted Bookshop. 382-1427.

WANTED: FRENCH PROVINCIal chair and lamp. 743-2421.

WASHER AND DRYER IN working order. 386-3909.

109 MISCELLANEOUS TO RENT

SAWYER SEWING CENTRE
RENT TO OWN — Domestic and Industrial sewing machines
840 FORT 386-6228
CLOSED MONDAYS

WHY BUY AND MAKE A MISTAKE?
Rent a telephone answering service from INTERCONNECT. 384-0511.

WANTED TO RENT 8½-9' camper for first week in August. 385-2700.

115 SWAPS

27' GRENFELL EXPRESS, DUAL Station Controls. Shipyard built. Sounder, radio, full canvas, dinghy and 9.8 Merc. 215 Chrysler Marine, Monel tanks, building larger boat, $14,250, open to offers or will accept car, truck, trailer, smaller boat or ? in trade. 656-6806.

WILL SWAP TRAILER, AUTO, truck equipment etc. as part payment on lot in proposed new development, construction contract available for 2 or 3 br. if required. 388-6275, pager 732.

SWAP STURDY COFFEE TABLE 30"x84", students metal desk 14x26x32, for small coffee table and TV snack tables. 382-5458.

1963 PONTIAC 2-DOOR, ONE owner. Original mileage 63,000. Excellent condition. First $900 takes it. 477-9774.

HAVE '66 FALCON, GOOD CONdition. Swap for boat, trailer, motor. 592-7013.

PROFESSIONAL INTERIOR, EXterior painting. Swap what have you? 385-0351, 478-8402.

116 COINS AND STAMPS

SELLING YOUR STAMPS? SEE our yellow page advertisement under stamps. F. E. Eaton Assoc. Ltd., Vancouver, or phone Victoria 386-1680.

$100 OLYMPIC PROOF GOLD Coins in stock now at Admiral Stamp and Coin Shop, 849½ Fort St., 384-1315.

117 ART and ANTIQUES

WIND UP GRAMOPHONES. Local collector must sell several machines at below market prices. Will sell individually or in a group. 595-4768.

CLOCKSMITH
Repairs, antique clocks, grandfather clocks, watches. Citizens Ltd. 388-4069.

TURN OF THE CENTURY, solid oak roll-top desk, $350; octagonal, leather inset writing table, $150. 595-5378.

WANTED: QUALITY ANTIQUES, furniture, clocks, rugs, etc. Top prices paid. David Robinson, 384-6425.

BARREL TOP DOUBLE PEDEStal desk (Circa 1850) Mahogany, excellent original finish. $590. Phone 592-7421.

THOMAS EDISON CYLINDER Phonograph $350. American Gold Indian $250. Coin $90. 658-8080.

SLAG GLASS LAMP, OAK table, leaded glass cabinet, others. 352 Moss.

ANTIQUES EXPERTLY REpaired. Call 478-2839.

OLD TOOLS, LAMPS, SPINNING wheel, shotgun, 477-8981.

120 GARDEN SUPPLIES

DESIGNER AND BUILDER OF quality cedar greenhouses, cold frame and other garden accessories. Our prices stop where others start. 382-0982.

Plowing, Rotovating and Cultivating
DON'S TRACTOR SERVICE
477-3913
We rotovate, plow, cut grass and brush also, loading and hauling.

ANCHOR-D TRACTOR SERVICE Rotovating, lawn preparation, dirt and gravel moving and spreading, 477-6609.

Seeds, Bulbs, Plants Trees Shrubs

CAULIFLOWER, CABBAGE sprouts, broccoli, asters, 1424 Edgeware Rd.

Topsoil, Rocks and Fill

SCREENED TOPSOIL WITH MAnure and sand added. $11 per yard delivered, minimum 4 yards. Garden sand $3 per yard plus delivery. Road gravel. E. Nixon Ltd Phone 385-4431 or 385-5642.

Gravel and Sand
Free fill. Delivery charge only. Reasonable rates. 478-4144.

NUMBER ONE SCREENED TOP soil with sand and manure, 7 yards for $65, 14 yards, for $120. Self pick-up for $18. Phone 478-3322.

DON'T BE DISAPPOINTED
Try our shredded virgin soil. Fast delivery. Call Art, 383-1532.

TOP QUALITY TOP SOIL MIXED with manure, 10 yards $8 per yard. Smaller amounts available. Peninsula Bulldozing, 479-1884.

GOOD TOP SOIL, 14-YD. LOADS $7.50 per yd. 658-8176.

125 PETS and SUPPLIES

BEAUTIFUL, GOLDEN ENGLISH cocker spaniel puppies. Both sire and dam imported from England. Excellent pedigree. Will be registered. $110 to $138. 112-743-5974. Shawnigan Lake.

GREAT DANES, FEMALES, harlequin 18 months old, and fawn one-year-old. 656-3546.

HUNTING DOG, CROSS IRISH setter and English pointer. 6 months old. $50. 386-0234.

FREE KITTENS TO WARM home. House-trained. 652-3196.

ADORABLE KITTENS, TRAINED, male, free to good homes. 592-4306.

125 PETS and SUPPLIES

WESTERNRIM KENNELS: CKC registered English Setter pups; litter of ten (four females, six males), $150.00 each. Phone Comox 339-4432.

70 GALLON AQUARIUM, WOOD base and canopy. Aqua master power and air filters, fish and decorations included. $300. 592-0673 after 5 p.m.

WARNING TO KITTEN AND CAT owners. Be careful to whom you give kittens and cats. They might be sold to other sources. Cat's Protection League.

YELLOW LABRADOR RETRIEVer puppies. Quality English bloodlines, excellent temperament with good conformation and working ability. 652-2737.

ENGLISH SPRINGER SPANIEL, registered, male, 9 weeks to a family home, hunting, $150. 595-6736.

MALE CHAUVINIST OR WOmen's Lib? Your choice of Chihuahua, Spaniel or Collie Pups. 478-2714.

YOUNG CAT, FEMALE, DEAF, needs home. Will pay spaying if desired. 384-2043 or 386-9832. Leave message for Elizabeth.

3 LITTLE KITTENS, HAVEN'T lost mittens, but need a home. 2 pure white, 1 less light, please give us a phone. 595-5771.

REGISTERED ENGLISH Springer Spaniel pups, sire Can and Am champion, show and pet. Phone 746-7579. Duncan.

NEUTERED MALE X SHEPherd, 10 months old, had shots. Give to home that has acreage or place to run. 478-9163.

"WILDMAN" KITTENS. EXcellent mousers. House-broken. Free to appropriate home. 592-1431.

2 SABLE SHELTIES, UNREGISfered females, 1½ years, 3 months, 34 Helmcken Road, 479-1467.

WANTED, HOME FOR BEAUTIful 2-year-old spayed cat. Calico colouring, very affectionate. 477-3878.

BEAUTIFUL BLONDE PUPPIES. Collie Samoyed cross. $10 and $13. 384-2324.

PUPS, SHEPHERD AND LABRador mix. Free to good home. 478-3392 after 5.

MALE CAIRN TERRIER, 2 years old. Show dog, half completed championship. 598-6069.

ONLY 2 LEFT, — HOUSE trained, healthy kittens. Good mousing stock. Free. 652-2719.

EL HUNT KENNELS LTD., LAB puppies, Grand Sire national retriever trial champion. 743-9931.

30 YEARS OF SELECTIVE breeding, our Chihuahuas are the very best. 743-9531.

ONLY ONE MIN. PIN. (RED FEmale), 8 weeks, unregistered, $75. Phone 652-2301.

REG. PERSIAN KITTENS Beautiful, whites, blues, creams etc. 112-438 5321.

GROOMING, TRIMMING, POOdles and all breeds. Mrs. James, 478-0985.

FREE — PART MANX KITTENS and mother cat. Various colors. 478-9434.

3 ADORABLE KITTENS LOOKing for a home, house trained. 477-1695.

REGISTERED DOBERMAN Pincher puppies, from champion stock, $200. 246-4267.

SIAMESE KITTENS, THREE Sealpoint, one lilac, $25 each. 477-1094.

ADORABLE KITTENS Want good homes. Call 592-7370 evenings.

QUALITY LAB PUPS. EXellent field potential, $150. Phone 112-746-5638.

PUREBRED BLACK POODLE puppies, father registered, mother beautiful. 478-4454.

ST. BERNARD FOR SALE, 4 months old, female, $100. 656-6263 evenings.

LOVELY SHELTIE PUPS, 8 weeks, sable. Registered. Shots 656-1371.

ONE MALE DOBERMAN PUPPY, 8 weeks, $125. 743-5635 Shawnigan area.

REGISTERED SPRINGER SPANiels, show pets, 403-938-7583, T. Stroman, DeWinton, Alberta.

HEATHERBELLE SCOTTISH terrier puppies. Phone 479-2551.

POODLE PUPS FOR SALE. 595-4937.

MATURE IGUANA FOR SALE. Asking $35. Inquire at 592-1668.

REGISTERED FEMALE SAINT Bernard, 14 mths old. 479-6344.

ADORABLE KITTENS FREE TO good home. 656-5135.

PUREBRED ABYSSIANIAN guinea pigs, $2. Phone 386-8608.

NEED GOOD HOME FOR KITtens. Phone 595-6532.

BASSET HOUND, LAB CROSS, male, 4 months old, $15. 656-3679.

127 CHICKS, POULTRY HATCHING EGGS SUPPLIES

TURKEY POULTS, ALSO MEAT and laying type chicks. 478-7617.

128 LIVESTOCK SUPPLIES AND EVENTS

"WINDSOR NOTE"
Registered thoroughbred Gelding, 16 hands, dark brown, 11 years old, ideal dressage or hunter. $750 or nearest offer. 479-6843.

REGISTERED QUARTER HORSE — Peg's Twiggy Bar, liver chestnut, good conformation, well-bred, completely sound. Western. 478-7767.

EXCELLENT HORSE HAY. Orchard grass hay $1.85 per bale, grass clover hay $2.00 per bale, pickup in the field. Wray Granfield 743-2394 or 743-5048.

REGISTERED ANGLO-ARAB mare, 6 years old, 15.1 H.H. Excellent mover, likes to jump. Good show horse. Experienced rider. 112—748-1383, Duncan.

REGISTERED APPALOOSA mare with foal at foot. Bred back to thoroughbred for 1977. Serious inquiries only. 384-7938, after five.

HAY FOR SALE, ON FIELD $5 and $2.00. Second cut available later and some wild hay. Cowichan Station, 748-0030.

1973 HORSEMAN WALKthrough two-horse trailer. Metallic brown, extended reach, like new. 753-3888.

MUST SELL FAMILY COW, heavy producer, Herford cow and calf, quiet mare, offers. 112-646-2067.

BUTCHER SHOP AND SLAUGHter house, fully equipped for rent. Available August 1, Duncan 746-8073.

ARAB QUARTER-HORSE, MARE, for sale, 8 years. $300. Also male German Shepherd, $50. Phone between 10 and 11 a.m. 478-3896.

TWO RECORDED CHIANINA heifers and their ¾ Chianina bull calves, $1,000 or $500 a related pair. Phone 743-2677.

APPALOOSA MARE, TRAINED English and Western, gentle and well mannered, also 3-year-old filly green broke, phone 658-8138.

EIGHT-YEAR-OLD, HALF MORgan, chestnut gelding. Experienced rider only. $450. 656-4493.

HEREFORD COWS AND calves, young butcher beef. Phone 479-2302.

MUST SELL, 14-YEAR-OLD mare, western, good trail rider, $250. 595-6039.

15½ HAND GELDING, WILL rent or sell, to responsible party with fence pasture. 478-3447.

10 YEAR OLD QUARTERHORSE mare, $200. Phone between 5 p.m. and 9, 479-4588.

FOR SALE, 4 YEAR OLD REGISfered Appaloosa, about 15 hands, $350. 383-9240.

GELDING, PART QUARTER, 5 years old, $225. Also tack available. Phone 478-7947.

USED HORSE EQUIPMENT; new hand-made chaps $65, bridle, halter, etc. 656-1487.

FREE BOARD IN SUMMER PASture for riding privileges. Will pay quarter cost of feeding. 479-1948.

FOR SALE, JERSEY FAMILY milk cow. Also Highland cattle. 479-5292.

ENGLISH SADDLE, 17½", INcluding leathers and stirrup irons, $95. 479-3876 after 5 p.m.

TWO 5-MONTH-OLD HEIFFER cows, Angus-Holstein cross. Best offer. 478-5374.

6-YEAR-OLD WELCH PONY mare, $175, with pad, $130. 658-8196.

128 LIVESTOCK SUPPLIES and EVENTS

SHANKS' SADDLERY
17½" Stubben Parsival All purpose $595.00
17" Stubben Siegfried $425.00
16" Stubben Rex $340.00
16" and 17" Blue Ribbon Hermes Style $295.00
18" 1-only English made Hermes Everything for horse and rider
18" Sloane Hermes $295.00 Everything for horse and rider
2801 Douglas St. 384-5011

APPLY RENT ON PURCHASE of Christy, 12-year-old buckskin mare. Loves to run and barrel race for experienced rider. Vet certified healthy. $400 including tack. Free pasture until August. 658-5864.

2-YR. LIMOUSINE COW AND calf. Also Hereford heifer. 656-3692.

8 YEAR OLD QUARTER HORSE, mare. 478-1183.

FIRST QUALITY CONDITIONED local hay, $70 per ton. 652-3306.

UST OVER ONE ACRE, GOOD landing hay, $20. 477-3316.

HAY FOR SALE, $1.75 PER bale. 652-1875.

LOCAL CANARY GRASS IN THE field, $1.80 per bale. 479-2302.

130 HEAVY EQUIPMENT AND MACHINERY

USED SPECIALS
IN STOCK AT NANAIMO
John Deere 2010, Gas Crawler Dozer Regular $5,850
1964 Model Special $4,950
John Deere 3010, Backhoe, Regular $6,950
1962 Model Special $5,490
David Brown 460, Farm Tractor, Regular $5,200
1967 Model Special $4,750
IN STOCK AT VICTORIA
Case 580 B Backhoe, with Extend-a-Hoe, Regular $10,500
1971 Model Special $9,500
ISLAND EQUIPMENT LTD.
Nanaimo, South Trans-Canada Highway, 754-7735.
Victoria, 1096 Goldstream Avenue, 478-9535.

OLDER D7 CAT, WORKING CONdition, set of J. D. tracks and sprockets, reasonable offer. 112-646-2067.

1971 — 955K LOW HOURS, A-1 condition, will consider trade on 350 or 450 JD or whatever, phone 478-1000.

76 450C JOHN DEERE 200 hours, 4+1 + backhoe. $40,000. 478-6268.

ALL TERRAIN CONSTRUCTION, forklift, GM diesel. 478-2731.

1973 FAYETTE TRI-AXLE, HYdraulic brakes. $3,500. 478-6268.

135 FARM IMPLEMENTS

MF Massey Ferguson
STANWOOD
EQUIPMENT SALES LTD.
Industrial—Agricultural TRACTORS
6805 VEYANESS
652-1231
DEALER"
"YOUR LOCAL MASSEY

JET PUMP, (SEARS), SHALLOW or deep well, with 1 and ¾-inch brass valve, 50' of 2" plastic pipe and foot valve, $145. 656-3012.

YANMAR SMALL DIESEL TRACtors available now at STANWOOD Equipment Sales, 652-1231.

7' HESTON MOWER CONDItioner, Massey Ferguson 124 baler, Ford Dexta diesel tractor. 652-3306.

CEMENT MIXER FOR 3-PT. hitch wanted. Christophersen, R.R. 1, Cobble Hill, 743-9307.

FARMEL CUB TRACTOR WITH all attachments, $1,500 or offers. 479-5292.

148 LEASE VEHICLES

LEASE A VOLVO
Phone Jim Bryson 384-1161
Brian Holley Motors
3319 Douglas St.

150 CARS FOR SALE

THREE POINT MOTORS
Mercedes-Benz
DATSUN

Used Car SALE Starts SATURDAY
OPEN 'TIL 9 P.M.
2620 GOVERNMENT at HILLSIDE
385-6737
Dealer Licence D-00740 A

IMMACULATE '70 TOYOTA Corona Mark II station wagon, 4 cylinder automatic, radio, completely checked by car clinics diagnostic centre, and just government inspected. For appointment to view and drive. 477-7159.

VW 1970 BEETLE, REGULARLYserviced, 52,000 miles. Impeccable interior, 2 mounted snow tires, roof rack and also a box trailer. $1500 the lot. Phone first owner, 388-7818, Apt. 468. First to see will buy.

1974 GREMLIN X, 304 CUBIC inch, 3-speed, P.S., brand new radial snow tires, only 2,000 miles, 2 months unconditional guarantee, $2,595. Immaculate condition. 652-2896.

'73 YELLOW VW CONVERTIBLE, 24,000 miles. Radials, AM, tape deck, new condition, $4,400 firm. 479-8205 9:30-6 or 384-4467 after 7 p.m.

STATION WAGON
'74 Mazda RX 4 rotary. Immaculate. 25,000 miles. Must be seen and driven to be appreciated. Asking $3900. 384-5080.

LEAVING COUNTRY, MUST sell, 1970 Pinto station wagon, automatic, top condition. Best offer, $3300. 384-5758.

'69 T-BIRD, POWER BRAKES, power steering, power windows, air conditioning. $2,000. Phone 386-8072 between 4 p.m. and 9 p.m.

1966 VAUXHALL VIVA, JUST tested, recent work on engine. Overhauled transmission. Good tires and body. $390 firm. 652-3648.

'68 FALCON SW, 6 AUTOMATIC, no reasonable offer refused. 595-7835.

'69 TOYOTA CROWN, 4-DOOR, standard, low mileage, clean. $1,750. 595-3471.

'66 BEETLE, 66,000 MILES, EXcellent running condition. $1,000. 478-5031.

1966 AUSTIN CAMBRIDGE, EXcellent condition, needs transmission. Asking $350. 592-6583.

1957 CHEV SEDAN, NOT RUNning, offers. 479-3630, 479-5885.

'63 ACADIAN 2-DOOR, STANdard, $100. 386-1274.

150 CARS FOR SALE

Speedway MOTORS LTD.
AUDI PORSCHE
VOLKSWAGEN

76 Rabbits & Sciroccos & Foxes
ON DISPLAY
AT DEALS THAT CAN'T BE BEAT

PRICE CHALLENGER
73 VW
WINDOW VAN — Radio, radial tires, diagnostically checked, extra rear seat, red in color
Was $3995
NOW $2995

75 Volvo Wagon
75 VALIANT, 2 dr, auto
74 VW Window Van
74 VW Thing
72 VW 412 wagon
73 TOYOTA Celica
73 Mercury Bobcat wagon
73 Pontiac Astre, Auto.
72 VW Chimo Camper
72 VW Cam

150 CARS FOR SALE

HONDA car centre

Buy With Confidence 7-Day Money-Back Guarantee

BARGAIN PRICES

1967 TOYOTA Corona 4 Dr. Sedan Automatic, Radio. Low mileage, well cared for car $ 995

1969 CORTINA 2 Dr. Sedan. transportation $ 795

1973 PINTO — Hatchback, 4-speed with radio. Low mileage $2395

1974 CHEVY VEGA one owner, low mileage, G.M. economy car. Fully equipped $2199

Honda Car Centre
Yates at Quadra
Dealer Lic. 846A

B. MADSEN MOTORS LTD.

DRIVE A LITTLE FURTHER AND SAVE A LOT MORE

75 VEGA Wagon	$2795
75 CHEVELLE, V-8, auto.	$4195
74 TOYOTA Corolla	$2495
74 CHEV. 9-pass. S.W.	$3995
74 GREMLIN, V-8, auto.	$2995
74 RAMBLER Hornet, 6, auto.	$2495
74 HONDA Civic, auto.	$2995
72 MAVERICK, auto,	$2395
72 MUSTANG, auto.	$3295
71 TRIUMPH G.T. 6 plus	$2795
71 PINTO, auto.	$1495
70 CHEVELLE, auto.	$2495
69 DART, auto.	$1250
69 GALAXIE, auto.	$1595
69 EPIC, auto.	$ 750
69 BUICK Skylark	$1695
69 TOYOTA Corona	$ 995
67 PONTIAC, 6, auto.	$ 750
66 PONTIAC, V-8, auto.	$ 650
66 RAMBLER S.W., V-8, AT.	$ 600
72 FORD ½-ton, V-8, AT.	$2495
72 GMC ½-ton, V-8, 4-spd.	$2395
69 SCOUT, atuo.	$1195
67 DODGE 700 C and C	$1995

2691 Sooke Rd. Glen Lake
478-5011 D.L. 13456

PAINTER MOTORS LTD.

1513 QUADRA AT PANDORA

75 CAMARO 350 Auto.	$4495
74 PINTO Wagon Auto.	$2595
73 TORINO Squire Wagon	$2995
72 MUSTANG Mach I	$2995
72 CELICA 4-speed	$1995
72 DATSUN 1200 Fastback	$1595
71 TOYOTA 1600 4-speed	$1395
69 FIREBIRD V-8 auto	$2295
69 COUGAR 351 Auto. ps. pb.	$2195
69 MERCURY Maurader X100	$1895
69 CORONET 2-Dr. HT. ps.	$1095
68 DART GT Convert, p.s.	$1695
67 COUGAR 289 Auto.	$1695
66 MERCURY Wagon Loaded	$ 595

385-0122
D-00346A

CADILLAC

1972 El Dorado. Black interior, exterior. New exhaust system, and tires. Excellent condition throughout. Bargain, $5750. Bill Carter Cars Ltd., 2538 Government. 385-1716. D 13601.

1964 FORD GALAXIE CONVERTible, brand new 390, Hi performance engine, completely new interior, bucket seats, new top, new tires, mag wheels, top-loader, 4-speed trans, all set to go back together. $2500 or best offer. 382-0366.

73 PONTIAC VENTURA 2 DOOR hardtop, V8 automatic, power steering, power brakes, radio, custom wheels and tape trim. Excellent mechanical condition with only 15,000 miles, $3495. 479-8179.

WANT ROOM, ECONOMY AND reliability? Then take a look at my 1970 Satellite. Slant six, automatic transmission, top condition, $1495 or nearest offer. 604 Polyanthus Crescent after 4:30 p.m.

1973 CELICA ST, EXCELLENT condition, silver with black vinyl roof, AM-FM, mags, radials, 4-speed, asking $3200. Phone 598-3400.

'70 COUGAR IN BEAUTIFUL condition, silver with black top, custom interior, 351 2V 4-speed. Style, comfort, performance and economy for $2,500. Phone 477-6537.

1932 CHEV. DE LUXE, GREAT body, visor, skirts, new rubber all around. Complete brake job done in fall. Safety checked to June '77. Runs really well. $1300. 478-0966.

'67 PONTIAC LAURENTIAN, 4-door sedan, A-1 mechanical condition, sound body, slight damage to front fender, $350 or best offer. 478-9870.

'65 RAMBLER AMBASSADOR, low mileage, tested. V8 automatic, power steering and brakes, good dependable transportation, $750. 382-5402.

1968 VAUXHALL VIVA, 2 DOOR. New paint and good tires, low mileage, $450 or best offer. Phone between 5:00 and 7:00 p.m. 382-1593.

1969 CORTINA GT, NEW brakes, new blue paint, $ new tires, tested until June 1977. $900 or offers. 477-0542 or 382-3175, ask for Gary.

FOR SALE
1967 Cougar. Automatic, V-8, power steering, vinyl top, radials, clean car. Offers to $1,650. Phone 382-4012, ask for Vince.

'65 MINI ONLY 55,800 MILES, runs well and no car gets better mileage, $500. Strait Motors Ltd. 1513 Quadra 477-0608, D-00041A

HOLIDAYS — ROOMY, POWERful Lincoln Continental. Carry family, tents, luggage, four Canada. $1950. 592-7895.

1965 OLDSMOBILE CUTLASS, 2-door sedan, 330 C.I., power steering, excellent condition. First $800 drives away. 382-0366.

1974 BOBCAT STATION WAGON, 15,000 miles, $2500 cash firm. 477-8858.

'64 BUICK SEDAN, 23,000 ORIGINAL miles. Black, 5 original wide whitewalls. Must be seen. 479-4834.

'75 PACER D-L, SPOTLESS, AUtomatic, all available options, $4500. 652-5713.

1973 DATSUN FASTBACK, AUTOmatic, 22,000 miles, excellent condition, $2450 or offers. 478-9916.

'74 MAZDA 808 WAGON, AUTOmatic, purchased new May, '75, 8,000 miles, $2995. 479-6669.

MUST SELL MY 1968 DODGE Dart, 225, slant 6, auto, just tested, $995. 385-5475.

1957 CHEV BEL AIR 4-DOOR sedan, good running order, $300 or best offer. 598-4373.

1969 ACADIAN 2-DOOR AUTOmatic, bucket seats, radials, $1800 or offers. 478-1019.

150 CARS FOR SALE

YOU CAN EXPECT A Great Deal From . . .

Cornell CHEV/OLDS Cadillac

CHEVROLET TRUCKS
Sales/Service 385-5777

OPEN 'TIL 9 P.M.

ISLAND'S FINEST SELECTION

"Your Reasonable Offer Accepted"

75 PLYMOUTH Duster ht. 6-cyl. auto., power steering, power brakes, radio $4195

75 NOVA 4-dr. 6-cyl. auto., power steering, power brakes, radio $4195

75 MATADOR 2-Dr. HT., V-8, auto., power steering, power brakes, radio. $5195

74 OLDS CUTLASS 4-dr. V-8, auto., power steering, power brakes, radio $3895

74 PONTIAC Le Mans HT., V-8, auto., radio, power steering, power brakes, $4195

73 TOYOTA Celica auto., radio $2295

73 CUTLASS Supreme V-8 auto., power steering, power brakes, radio $3895

73 CHEVELLE 2-Dr. HT., V-8, auto., radio, power steering, power brakes. $3695

73 FIAT 128 2-Dr. 4-speed, radio $1995

72 BUICK Skylark HT., V-8, auto., power steering, power brakes, radio $2695

71 MAZDA 1600 2-Dr., auto., radio $1795

72 FIAT 128 2-Dr., 4-speed $1495

72 NOVA 4-Dr., V-8, auto., radio $2295

70 CHEVELLE HT., V-8, auto., radio, power steering, power brakes. $2695

CORNELL

CHEV - OLDS LTD.
3050 Douglas — 385-5777
Dealer Licence D-00681A

MOVING, MUST SELL 68 CUTlass convertible, new top, excellent condition, deluxe model, $1,800 or best offer. Phone 7 a.m. or 10 p.m. 478-7563 or 384-6688.

MUST BE SEEN 1965 CADILLAC sedan Deville, new paint, fully powered, excellent clean car. Trades accepted. Days 385-6651, 386-2006 after 6 p.m.

70 CHEVELLE S.S., IMMACUlate condition, P.S., P.B., best offers. Phone collect after 6. 746-6219 Duncan.

1969 DATSUN, MUST SELL, very clean. Phone after 5 p.m. Offers on $1,000. 385-1238.

CONVERTIBLE
'64 Mercury, new top, engine, brakes, exhaust, no dents, clean inside and out. 595-8791.

1965 CHEV BISCAYNE STATION wagon, excellent condition. 70,000 original miles, tested til April 77. $895. 1314 Balmoral.

72 BRIGHT ORANGE MINI, MINT condition, new snowies, radio, 22,000 miles. $2,000. Work, 382-9168, ask for Laura; 383-2974.

1971 LTD, 9-PASSENGER, FORD Station Wagon with air conditioning. Good shape. Best offer to $2,800. 478-2038.

1973 THUNDERBIRD, EXcellent condition, low mileage, radials, custom trim, power options, first $5,700 takes. 386-1600.

'70 MUSTANG MACH 1, 351 Cleveland, auto., AM-FM radio New L60 and G60 tires. 112-753-9205.

1971 GREMLIN STANDARD, good condition, new transmission, 60 series tires, offers. 384-5105 after 5:30.

1970 CAMARO
Rally Sport. Loaded. $2495. Evenings 652-2880.

3 OLDSMOBILES, 1953 STANdard, $100; 1957 good engine, 1960; all three $150. 478-3547, 2771 Jacklin Rd.

MUST SELL, 1972 AMC HORNET, 2-door, 304 V-8, automatic, 61,000 miles, very good condition, $1950. 656-6298.

'70 MAVERICK, 6 CYLINDER, standard, low mileage, good condition. Asking $1,450. 477-0866.

73 SUPERBEETLE, AUTOMATIC, gas heater, radio, excellent condition, $2350. 479-7235.

1965 VW CONVERTIBLE, GOOD mechanical condition, good top, after 7, 479-4962.

1965 CHEVY NOVA, STANDARD, good shape, $600. Afterhoons, evenings, 383-4354.

FOR SALE, 69 CAMARO 350, 350 H.P., 4 speed, $2,000. Phone 652-1579 evenings.

1972 MAZDA WAGON 1800, ONE owner, very good condition, $2,000 firm. 112—245-4994 Ladysmith.

69 4-DOOR SEDAN TRIUMPH, wood and leather interior, Government tested, $850. 592-4455.

68 VW REBUILT MOTOR AND carb, offers. 479-5935, after 5:00 p.m.

1971 MAZDA 1800 DELUXE STAtion wagon, good condition $1500. 656-5918.

'62 VAUXHALL, REBUILT RUNning gear, needs body work, offers. 592-0872.

1974 MG MIDGET, IMMACULATE condition, low mileage. Must sell. 112—749-6020.

'68 VW, $950 OR CLOSEST offer. Good condition. 382-9885 after 6.

1961 AUSTIN MINI, GOOD CONdition. $500 or offers. 598-2647.

1974 TOYOTA CELICA, 5-SPEED trans. 22,000 miles $3,000. 384-4676.

1970 VW, GOOD CONDITION, $1400. 382-1885.

1974 SUPER BEATLE, 24,000 miles, good condition. 385-6246.

150 CARS FOR SALE

VICTORIA DODGE CHRYSLER

ON YATES

"HAS THE BEST FOR YOU"

REMEMBER

When you buy a 1971 Car or Newer

WE GIVE YOU
30 Days or 1,000 Miles
100% Power Train Warranty
At No Cost To You

3 Years Oil Changes
As Per Manufacturer's Specifications

1975

Colt St. Wagon AT.
Colt 2 Dr. Coupe 4 Spd.
Colt 2 Dr. HT. AT.
Colt GT 2 Dr. HT. AT.
Volkswagen Rabbit
Dart Sport 2 Dr. HT.
Dart Swinger 2 Dr. HT.
Dart Swinger 2 Dr. HT.

1974

Plymouth Fury III 2 Dr. HT.
Satellite 2 Dr. HT.
Satellite Custom 4 Dr.
Volkswagen Beetle
Sebring 2 Dr. Ht.
Tradesman B100 Van
Plymouth Suburban St. Wgn.
Torino Broughom 2 Dr. HT
Vega GT St. Wagon
Colt 2 Dr. HT. Std.
Colt 2 Dr. HT. AT.
Valiant 2 Dr. HT.
Dart 4 Dr. Sedan
Dart Custom 4 Dr. Sedan
Hornet Hatchback AT.
Colt 4 Dr. Sedan
Colt 2 Dr. HT.
Colt St. Wagon
Dart Swinger 2 Dr. HT.
Firebird 2 Dr. HT.

1973

Comet 2 Dr. Sedan
Toyota Corolla St. Wgn.
Datsun 510 2 Dr.
Pinto Squire St. Wgn.
VW Westfalia Camper
Cricket St. Wagon
Toyota Corona St. Wgn.
Colt 2 Dr. Coupe
Colt St. Wagon AT

1972

Torino Gran 2 Dr. HT.
Cortina St. Wgn.
Comet 2 Dr. HT.
Matador St. Wgn.
Toyota Corolla 2 Dr.
Chrysler Newport 2 Dr.

1971

Chrysler Newport 4 Dr. HT.
Dodge Polara 2 Dr. HT.
Mustang Mach I 2 Dr. HT.

COMPARE OUR EXCELLENT SELECTION OF RECONDITIONED VEHICLES
Bank Financing Available at 13.5% Interest on O.A.C.

ALL UNITS PRICE TAGGED

VICTORIA

DODGE CHRYSLER

819 YATES 384-8174
Hours Mon.-Fri. 9-9, Sat. 9-6
Dealer Licence No. D00867A

ARTS CAR SALES
310 Bay 383-8302
CARS AT LOWEST PRICES ANYWHERE. D-00286.

1969 CHEV. IMPALA
Excellent running condition, 63,000 original miles, good tires. Tested until June 1977. No reasonable offer refused. Phone after 6:00, 383-1865, ask for Ron.

1968 FORD COUNTRY SEDAN station wagon. Good condition. Near new tires. Automatic, P.S., P.B., radio. $1275. 382-2725.

1972 BUICK SKYLARK, IMMACUlate condition, power steering, power brakes, air conditioning, $3400, or best offer. 595-2240.

'65 VALIANT, 2-DOOR, SIX AUtomatic, Good condition, tested. $675. 479-4215.

1967 KARMANN GHIA. TESTED. Excellent body condition. Asking $1200. 592-6456.

SELECT MOTORS
950 YATES
382-8321 384-1322

1966 CHEV SEDAN, 6 AUTOMATic, very good throughout, $375 or offers. 383-7662.

REDUCED KARMAN GHIA. 1968, must sell, excellent body and engine, $1350. 478-8007.

70 DUSTER, SLANT 6 CYLINder, standard, good transportation, $1650. 477-0303.

1965 FAIRLANE, 6 AUTOMATIC, 4 door, 77,200 miles. Tested. March 1976. Offers 383-0649.

1970 VOLKSWAGEN, PHONE after 6 p.m. 385-4150.

'56 CHEV. ALL NEW, 283 NEEDS some body work. 598-3207.

71 COMET GT, STICK SHIFT, $2,300. 384-0884 after 6 p.m.

66 BUICK SKYLARK, RELIable, $700. 383-6225.

74 VEGA WAGON, LOW MILEage, clean, $2495. 652-1851.

1965 MINI 850, GOOD TRANSPORTation, $695. 478-5206.

'72 MUSTANG, IMMACULATE, $3,000. Call 595-8313.

'51 VAUXHALL, SUICIDE DOORS, for sale. 595-6396.

72 FIAT, LOW MILES, GOOD condition. 386-6082.

967 BARRACUDA, $850 OR BEST offer. 385-7357.

51 CADILLAC. BEST OFFER. 83-8202.

150 CARS FOR SALE

De Pape

SEE US

Today For a Large Selection of Distinctive AUTOMOBILES

76 CORVETTE L-82 4-spd.
76 DATSUN 280 Z 2 plus 2
76 ASTRE 5-speed
76 ALFA ROMEO, 5-spd.
75 CORVETTE, loaded
75 IMPALA 4-Dr HT
75 MAVERICK 4-Dr. Auto.
75 PINTO 4-speed radio
75 LINCOLN IV 8,000 miles
74 FIAT X-19, mags
74 BUICK Riviera, loaded
74 DATSUN 260 Z air, auto
74 DATSUN ½-ton auto.
74 FIAT 124 Spyder
74 MG Midget, low miles
73 HORNET 6 cyl, auto
73 NOVA auto., 18,000 mi.
73 ASTRE auto., radio
70 GALAXIE 500 V-8 auto.
70 VOLKS Van Sleeper
70 KARMAN GHIA Conv't.
68 COUGAR V-8 auto. P.S.
68 DATSUN Wagon, auto.
68 TRIUMPH GT6
68 MUSTANG Convertible
62 MG MIDGET MK. I

Trade Downs on Accepted Cars with CASH BACK

100% BANK FINANCING O.A.C.

OPEN Daily from 9 a.m. to 6 p.m.

INDOOR Shopping For Rainy Days!

De Pape

DePape Motors Ltd.
760 JOHNSON ST. 384-8035
D-00264A

HELP! HELP!

CELEBRATE OUR 4th Anniversary AT THE INFLATION FIGHTERS

2936 DOUGLAS AT BURNSIDE

73 BEETLE Super	$2214
72 CELICA	$1944
71 DATSUN Pickup	$1244
70 POLARA Auto.	$ 944
70 TORINO Ht. Auto.	$1544
70 CHEV. Ht. Auto.	$1314
69 VIVA Stn. Wgn.	$ 214
69 SKYLARK 6 cyl.	$ 934
69 AUSTIN 1100	$ 744
69 PLYMOUTH	$1044
68 METEOR	$ 754
68 IMPALA Auto.	$ 124
67 BARRACUDA	$ 894
67 FAIRLANE S-W	$ 174
67 CHEV. Auto.	$ 714
67 OLDS 88 Auto.	$ 614
66 CHEV. ½ Ton	$ 844
66 METEOR S-W	$ 414
66 VW Fastback	$ 594
65 OLDS 88 Auto.	$ 544
65 COMET Auto.	$ 734
65 CHEVELLE S-W	$ 644
63 PONTIAC Auto.	$ 294
62 ACADIAN Auto.	$ 344
62 PONTIAC	$ 294
61 OLDS 88 Auto.	$ 344

QUALITY CARS Reconditioned and Government Safety Tested

Palm Motors

Instant "NO-RED-TAPE" Credit
D-00641A 386-8385

Wille Motors

75 TOYOTA 2-Dr.	$2895
74 PONTIAC Grand Prix	$5595
74 COUGAR XR7	$4595
74 CHARGER SE, loaded	$5295
74 FORD PU	$3295
73 BUICK Luxus	$3395
73 CHEV SW	$3895
72 TOYOTA	$1495
72 GRAN TORINO	$2595
72 VW SUPER BEETLE	$2395
71 TORINO Squire	$1995
70 SPORT FURY SW	$2795

MORE TO CHOOSE FROM

OPEN 9 A.M. TO 8 P.M. DAILY
WILLE MOTORS LTD.
Dir. D-13-645
3240 Douglas at Cloverdale 382-2313

72 MGB Roadster	$2995
70 PONTIAC sedan	$1495
69 FAIRLANE GT V-8, auto	$1695
69 RIVIERA Loaded	$2995
68 FALCON Wagon 6 Std.	$1795
68 BUICK Skylark	$1795
68 DODGE HT, V-8 auto	$1495
67 MUSTANG V-8, AT	$1995
67 FIREBIRD V-8 auto	$2395
66 OLDS Cutlas V-8 auto	$ 995
66 CADILLAC Fleetwood	$1995

J. C. MOTORS LTD. D-00115A
837 YATES ST. 384-0921

OLDSMOBILE CUTLASS

1973, V-8, automatic, power steering, power brakes, good rubber, excellent condition. Bought new 1976 Olds Wagon, must sell to best offer. 477-0301 after 6 or 382-9236, 9 to 5.

'66 PARISIENNE 2-DR. HT, V-8 auto, P.S., P.B. Radio, excellent transportation. Only $425. Strait Motors Ltd. 1513 Quadra, 477-0608, D-00041A.

150 CARS FOR SALE

DOUGLAS VOLKSWAGEN

PORSCHE
AUDI

BEETLE

ALL MODELS

SPECIAL

$1795 - $3395

71-75

75 VW LA GRANDE Super Beetle. Green metallic paint with beige interior, four speed, Radio, Sun roof, deluxe interior, fuel injection, 20,800 miles. Stock No. 905. (Verified warranty) $3395

75 VW CUSTOM Beetle, Four speed, fuel injection. Yellow with cloth interior. Radio, 13,700 miles. Stock No. 9784 (Verified Warranty) $3195

74 VW SUPER BEETLE, four speed, Radio, green with brown interior, 22,700 miles. Stock No. 9605. (Verified Warranty) $2695

74 VW CUSTOM BEETLE, four speed, radio, white with grey interior, 35,800 miles. Stock No. 9783 (Verified Warranty) $2495

71 VW CUSTOM BEETLE, four speed, gas heater, red with black interior, very clean 46,800 miles. $1795

PRIME VW STOCK

71 VW SUPER BEETLE, automatic stick shift, Radio, gas heater, white with red interior, 36,000 miles. Exceptional vehicle. Stock No. 64186-1 $2495

70 VW SUPER Beetle 4 speed, gas heater, green with white interior, 60,500 miles, DVW Ltd., Rebuilt motor. 6 mth. 6,000 mile warranty. Stock No. 62227-1. $2095

Excellent Selection All VW Products Imports & Domestic Used Vehicles

RABBIT 75 $3695

100% FINANCING O.A.C. SCOTIA PLAN

Douglas Volkswagen Ltd.
Porsche - Audi
3329 Douglas Street
388-5466
Dealer Licence 00341A

1970 AUSTIN MINI 1000, 62,000 miles, good condition, $1195 or best offer. After 7, 478-6153.

TWO 1970 RENAULT 10. GOOD for parts. Leaving the province. 388-7771, after 5 p.m.

1974 COMET, 13,600 MILES, AUtomatic, radio, radial tires, bucket seats, vinyl top, $3450. 388-9461.

1970 COUGAR, GOOD CONDItion, also Honda 125 cc, excellent condition. 386-9068.

MUST SELL 1968 DATSUN, 54,000 original miles, new brakes, tested. Asking $800. 658-8102.

1970 MAZDA SEDAN 1800 IN EXcellent condition, $1400 or best offer. 478-9258.

1973 PINTO, GOOD RUNNING condition, low mileage, $2500. 598-8502.

71 DEMON 318 V8, 3 SPEED, good shape. Offers around $2000. 656-3775.

967 CHEVELLE CONVERTIBLE, 3-speed, V-8, good condition, $900. 479-6936.

974 DODGE COLT, IMMACUlate, 17,000 miles, must sell, $3200 or offers. 477-8343.

71 MUSTANG GRANDE, V8 auto, PS, PB, radial tires. Munros Motors, D11-100, 748-8760.

RARE 54 CHEV. HT. 2 DR. ORIGInal paint, perfect for restoration, complete $650. Phone 746-7749.

65 IMPALA STATION WAGON, rebuilt V8, PS, PB, new paint. Reliable, clean, $950. Phone 746-7749.

1964 MALIBUE CHEVELLE STAtion wagon, white, excellent condition. Moving. 656-3269.

1972 340 DEMON
Excellent condition. $3400 or offers. 385-6243.

5 MUSTANG 351 AUTOMATIC, 1,250. Phone after 6. 598-7303.

1971 CHEVELLE MALIBU, V-8, automatic, $1650. 477-0947.

1971 PINTO, GOOD CONDITION, 44,000 miles, $1600. 479-4919.

BILL CARTER CARS LTD.
2538 Government, 385-1716
Large selection of economy cars

'71 MAZDA 1800, MICHELIN tires, 382-2634.

62 CHEVY II, 4 DOOR, 6 STANDard, tested, $275. 383-8640.

150 CARS FOR SALE

METRO TOYOTA

GREAT BUYS

250 Cars To Choose From

65 MALIBU	$795
65 VW	$475
65 IZUZU	$595
66 PLYMOUTH	$695
66 MG Conv't	$550
73 FIAT Sdn.	$975
68 CORTINA	$750
68 IZUZU	$675
66 PONTIAC SS	$975
69 DATSUN P.U.	$875
70 TOYOTA Mk. II	Offers
74 FIAT 124 L	offers
75 GMC Sierra ¾	Offers
74 FORD F100 Auto.	Offers
70 DODGE ½ ton	Offers
73 COURIER	Offers
74 GREMLIN	$1475
69 MONACO	$ 775
72 DATSUN P.U.	Offers
71 GALAXIE	Offers
70 FORD Htp.	Offers
69 ROADRUNNER	Offers
68 CHARGER	Offers
68 CUTLASS	Offers
70 MONACO Htp.	Offers
74 COMET	Offers
70 CHEVELLE Htp.	$1275
71 MUSTANG	Offers
73 GRANDE	Offers
69 OLDS 442	Offers
72 COMET	Offers
72 CORTINA Auto.	$875
70 GREMLIN Auto.	Offers
73 MUSTANG	Offers
74 GRAN TORINO	Offers
75 DATSUN	Offers
74 GALAXIE	Offers
72 PINTO	$1275
73 DATSUN	Offers
73 G.M.C.	Offers
70 MUSTANG	$1975
75 FORD Wag.	Offers
75 GREMLIN	Offers
71 RENAULT	$ 875
70 JAVELIN	$1875
75 VALIANT	Offers
70 LTD	Offers
71 MAZDA P.U.	$1875
73 JENSEN Healey	Offers
72 MONTE CARLO	Offers

BCAA INSPECTION On Most Units '71 Up

AND REMEMBER! NO REASONABLE OFFER REFUSED

100% FINANCING AVAILABLE O.A.C.

Open 9 a.m. - 10 p.m.

CALL NOW! 386-3516

Metro Toyota Ltd.
625 Finlayson
Dealer Lic. 00431A

METRO TOYOTA

HORWOOD MAZDA

810 Johnson at Blanshard
385-1451
Dealer Licence D-00803A

Used Car Specials

73 TOYOTA SW	$2595
73 MAZDA PU camper	$4295
72 TOYOTA Corolla AT	$2095
72 FIAT 128	$1895
72 FIAT 850 Sports	$2395
72 MAXDA 616 coupe	$2195
71 MAZDA 1200	$1495
71 DATSUN 1200	$1395
70 MAZDA 1200 SW	$1395
70 MAZDA 1800 sdn at	$1695
69 VOLKSWAGEN	$1395
68 ENVOY	$ 595
68 RAMBLER REBEL	$ 995

NO REASONABLE OFFER REFUSED

COLWOOD LOT
1619 Island Hwy.
Across from Farmers Market
478-8211 Dlr. Lic. D-01264A
Tues.-Fri. 12-9
Sat. 9-5

75 MAZDA coupe	$3495
74 TOYOTA SR5	$2995
74 VOLKS BUG	$2895
73 BUICK H.T.	$3695
73 MAZDA RX3	$2695
73 COURIER PU	$2695
71 TOYOTA S.W. A.T.	$2495
74 ASTRE wagon	$3395
66 CHEV Ht.	$1295
68 OLDS S.W.	$1395
68 DATSUN SW AT.	$1395
16" TRAILER	$1645

ALL CARS CARRY PRICE TAGS

100% FINANCE O.A.C.
Bank of B.C.

'56 MERCURY, NEW MOTOR, exhaust, brakes, open for offers. 652-3704 after 4.

150 CARS FOR SALE

PLIMLEY

BRITISH LEYLAND
1010 Yates
382-9121

FROM

BRITISH LEYLAND

BRAND NEW Austin Minis FROM $2,999

PLUS THESE FINE USED CARS

73 FORD MAVERICK
8 cylinder, automatic, Two-tone colour, vinyl roof, wheel trim, side molding. Only 20,000 miles.
SPECIAL $2695

75 DART SWINGER
75 DART SPORT
75 AUSTIN MARINA
74 AUSTIN MARINA
74 SUPER BEETLE
74 GREMLIN
74 PINTO
74 THUNDERBIRD
74 CHEVY VEGA HATCHBACK
74 TR6
74 TOYOTA SR5
74 BUICK REGAL
74 DATSUN 710
73 TOYOTA WAGON
73 FORD COURIER
73 SUPER BEETLE
73 JAGUAR "V-12"
72 AUSTIN MINI
72 VOLKSWAGEN VAN
72 PONTIAC VENTURA
71 RANCHERO
71 VOLKSWAGEN S.W.
71 VEGA PANEL
71 MGB G.T.
70 Mazda 1200 COUPE
70 FORD MAVERICK
70 MAZDA 1200 COUPE
70 FORD MAVERICK
69 MAZDA 1500
69 OLDS F-85
69 TOYOTA CROWN
69 TOYOTA COROLLA
69 TRIUMPH SPITFIRE
69 SUNBEAM ARROW
68 AUSTIN "1800"
66 CORTINA
66 CORVAIR

Dealer Licence 572A

SELLING OUT

All Current Stock Of

75 FIAT

Company Driven Cars at FACTORY

INVOICE

Plus Locally Installed Accessories Local Freight And Dealer Prep

PLUS $1

Stock No. 2195
'75 Fiat 131 Coupe
5 speed, Mileage 5658

Stock No. 2256
75 Fiat 131 Coupe
5-speed, Mileage 4416

Stock No. 2320
75 Fiat 131 4-door
Automatic, mileage 6730

Stock No. 2235
75 Fiot 131 4-door
Automatic, mileage 1931

Stock No. 2321
75 Fiat 131 Stn. Wgn.
Automatic, Mileage 6620

BALANCE OF FACTORY WARRANTY

BANK OF B.C. FINANCING

Brian Holley MOTORS LTD.

3319 Douglas St.
Phone 384-1161
D.L. 00903A

1971 MONTEGO. ECONOMICAL 302 engine, excellent condition, $1792. 1973 Dodge Colt, low mileage, $2300. 385-5708 days.

1970 CORTINA — GOOD CONDItion, new clutch, fly wheel, pressure plate. $1,600 or nearest offer. 386-1527.

1970 OLDS DELTA 88, POWER steering, brakes and windows. Vinyl roof. $1,695 or nearest offer. 383-5105.

1975 MUSTANG II MACH 1 hatchback, 2 plus 2, V6, 4-speed, deluxe interior, many options. $4,400 or best offer. 388-7371.

1968 CHEVY II NOVA, 283, M21, Muncie 4 speed. Big gears, 411 boots, headers, must be seen. Evenings, 598-8616.

'72 MAZDA 2-DOOR COUPE, 4-speed, radio, low mileage, running well, $875. Strait Motors Ltd. 1513 Quadra 477-0608, D-00041A.

71 BUICK ESTATE WAGON, loaded, including air and new radials. First $2,000 takes it. 746-6783, Duncan.

'67 OLDS DELMONT, 2 DOOR hardtop, $600. 385-9918.

1965 DATSUN, $400. 382-4175 after 5.

1962 CHRYSLER, 383 V-8 AUTOmatic, $325. 383-9382.

150 CARS FOR SALE

EMPRESS

PONTIAC BUICK GMC TRUCK
Pontiac Buick LTD.

I-W

12 Mon.-12,000 mi. Power Train Service Agreement Available on the Majority of our Used Cars and Trucks!

75 Astre H-back, At.	$3595
75 Ventura 4-Dr., At.	$4595
75 Le Mans 4-Dr., At.	$4795
75 Le Mans Sp. Cpe. At.	$5195
74 Astre panel	$2895
74 Ventura H-bck., At.	$3995
74 Ventura 4-Dr., At.	$4095
74 Luxury LeMans, Air.	$4595
74 Grand Prix	$6495
74 Grand AM, Air	$5695
74 Catalina 4-Dr., At.	$3795
73 Catalina 4-Dr. Ht.	$3695
73 Grand Prix, At.	$5495
72 Pontiac Ht., Air	$3295
71 Le Mans Wgn. At.	$3095
70 Pontiac 4-Dr., At.	$2145
70 Catalina Ht., At.	$1795
69 Pontiac 2-Dr. At.	$1695
68 Beaumont, Buckets, At.	$2295
75 Century, 4-Dr., At.	$4895
75 Century, 2-Dr., At.	$4895
74 Le Sabre, Ht., Air.	$5995
74 Le Sabre, Ht., At.	$4795
72 Skylark Ht., At.	$3695
71 Le Sabre, A.T.	$2995
70 Le Sabre Ht., Air.	$1895
68 Wildcat, At.	$1595
68 Riviera, At.	$2895
66 Skylark Ht., Air	$1795
74 Camaro. 8, A.T.	$4895
74 Nova, 4-Dr., At.	$3895
73 Impala Ht.	$3295
72 Chevelle 2-Dr., Ht.	$3295
72 Chevelle 4-Dr., Ht.	$2895
74 Olds Wgn. Loaded!	$5595
74 Cutlass Supreme	$4795
71 Cutlass, 2-Dr., At.	$2895
71 Bel Air, 2-Dr.	$2595
73 Jimmy, 4X4	$5295
73 Mustang, At.	$4395
69 Ford, A.T.	$1195
67 Ford Ltd., At.	$1795
75 Datsun '710' 4-Spd.	$3895
74 VW Dasher, 4-Spd.	$4295
74 Volvo Wgn., At.	$6595
75 Gremlin, 2-Dr., 3-Spd.	$2795
73 Ambassador, Loaded!	$2995
70 Polara 2-Dr., At.	$1895
73 Dodge Club Cab	$3995
73 Scout 4X4	$3995
72 Datsun p.u., 4-Spd.	$3495
70 GMC Suburban, 4x4	$3695
69 GMC ½ P.U.	$1995
74 Chinook, 30' Fifth Wheel trailer	$9995
74 Terry Trailer	$5695

Largest Selection of Top Quality Used Cars in Our History! We Have Many, Many More Used Cars, Not Listed, Presently in Stock For Your Selection!

OPEN
MON. - THURS. 9-9
FRI. - SAT. 9-6

EMPRESS
PONTIAC BUICK GMC TRUCK
Pontiac Buick LTD.

382-7121

2867 DOUGLAS AT TOPAZ

Dealer Lic. D01227A

Parkdale MOTORS LTD.
FIAT
RENAULT
SAAB

68 Toyota Wgn.
69 Sprinter
70 Fiat 124
72 VW Camper
73 Fiat 128 Wgn.
74 Toyota Hilux pu.
75 Fiat 128 2 dr.

LATE SHOPPING?

Open Mon.-Thurs. 9-9
Fri. til 6, Sat. til 5

2151 BLANSHARD
386-2277
D.L. 13683

1968 BUICK HARDTOP, LOADED with options. New paint, new valves, low mileage, radials. tested till June 77. 1965 Chev., 327, headers, cam, 202 heads, Edelbrock, Holley, 4 speed, mags, buckets, best offer. 592-4605, 106-1555 Richmond Rd.

MUST SELL IMMEDIATELY. '72 Volkswagen bug, needs some work. 478-8972 weekdays after 5, all day Saturday.

1975 4-DOOR GRANADA V8, power steering, power brakes, radio, 1 owner, immaculate. $4600. 478-1902.

966 CHEV. ONLY 19,000 MILES, 6 cylinder, automatic. 477-9843, 92-4902.

1970 MERCURY MONTEGO MX, tested to June 77, $1600. 479-4529.

150 CARS FOR SALE

ENSIGN CHRYSLER PLYMOUTH

EXCELLENT PRE-OWNED CARS!

ON SALE NOW AT

ENSIGN

CARS CHECKED BY Car Clinics Diagnostic Centre

GOV'T INSPECTED

2-Year Written Warranty

72 PONTIAC LeMans
75 VALIANT Scamp
71 TRIUMPH GT6 plus
68 DODGE Dart
75 PLYMOUTH Fury
76 VEGA S.W.
74 A.M.C. Matador
73 SEBRING Plus
71 OLDS Cutlass S.
69 SAFARI S.W.
76 VOLARE Premier
75 GRAND Fury
74 DATSUN 710
72 OLDS Cutlas
75 HONDA Civic
74 V.W. B

150 CARS FOR SALE

COMPANY CARS FOR SALE

—1971 Mercury Marquis Wagon, very good condition.
—1967 Falcon Wagon, good condition.
—1965 GMC ½-ton Pickup with canopy, needs some body work.
—Call our mechanic Ron Walker or Tony Bond at 386-4621.

MUSTANG GRANDE, 1969, 302 V-8, steering, brakes, spoke wheels. One owner, low mileage, immaculate. Contact Jerry McCann, 382-6122, res. 382-9927. Dealer License 00850A.

PRICED FOR QUICK SALE, need cash. 1970 350 Cutlass Supreme. Power steering, power brakes, tilt wheel, motor overhauled. Nice family car. $1,895 or best offer. Will take cheap trade. 385-5475.

RARE COLLECTORS ITEM, 59 Edsel 2-door hardtop, all power, bills to prove over $2,000 recent restoration work. Offers. Will take car, boat, etc. in trade. D13445. 382-9101.

LEAVING CANADA
1973 Toyota Mark II, 4-cylinder automatic, Michelin tires, Bosch lights, 17,500 miles. $3,000 or best offer. 598-1266.

'65 MUSTANG 4-SPEED, 6, TESTED, needs right fender. Bodyman's special. Interested persons only. Please nearest offer $600. 6 p.m. to p.m. 385-0701.

68 COUGAR
V-8, automatic, $1695
479-9254

71 DATSUN 1200 FASTBACK, Radio, Radial tires, needs reverse gear. $750 or best offer. B and B CAR SALES, 3233 Douglas, 385-4121 D-00794A.

974 CHRYSLER NEW YORKER, 16,000 miles, like new. Fully powered, air conditioned. $8,000, 479-3850 between 10 a.m. and 10 p.m.

1964 CHEVELLE
Station wagon, radio, slotted wheels, duel exhaust 283 standard, less engine and transmission $100. 386-0384.

'65 VALIANT SIGNET, 2 DOOR hardtop, V8 automatic, floor shift, new tires, new carb, tape deck, good condition, asking $1000. 383-4661.

1972 OLDS CUSTOM CRUISER, air conditioning, full power, new steel radials. $4,000. 479-9223 after 6 p.m.

1971 CHEV VEGA HATCHBACK 4 speed stick shift, big engine, ride control, etc. In good shape. 1757 Fairfield Road.

'73 DODGE CHALLENGER, V8, automatic, ps and pb, radio, 35,000 miles, white with black vinyl roof. 383-3903.

71 MUSTANG 302 2 BARREL, power steering, power disc, vinyl roof, radials, perfect condition. After 5 p.m. 479-3014.

71 TOYOTA COROLLA 1200 IN excellent condition. Radio. Great gas mileage. $1,400 or nearest offer. 479-7407.

1957 FORD 2-DOOR SEDAN, good running condition. Tested. $200 or best offer. 385-2022 or 479-4697.

65 VW BEETLE DELUXE, $525 or best offer. B and D CAR SALES 3233 Douglas, 385-4121 D-00794A.

67 T-BIRD, FULL POWER, AM-FM stereo cassette, Michelin radials, new brakes and shocks. $1995. 652-3170.

'71 PINTO. NEW CLUTCH AND radial tires. Just tested 34,000 miles. Excellent condition. $1600 or offers. 652-1345.

1968 Impala, power steering, power brakes, good condition, low mileage, tested. Asking $950. 595-2607.

MOVING, MUST SELL TWO 65 Pontiacs, 1 in excellent mechanical condition. $400. Phone 7 a.m. or 10 p.m. 478-7563 or 384-6688.

64 VALIANT SEDAN, COMPLETELY tuned up, brakes done, wheels aligned, excellent condition. $600 or what offer. 479-3301 after 5.

1975 MUSTANG II, GHIA, MANY options. V-6, 4-speed. Will consider older car as part payment. 642-3415.

1972 TOYOTA COROLLA, STANDARD trans., 38 mpg, excellent condition. Only 40,000 miles. Offers at 477-9830.

1974 DATSUN HATCHBACK, 4-speed transmission, 9,000 miles. Very good condition. $3195 or reasonable offers. 598-8169.

1970 CADILLAC ELDORADO. Excellent condition, air, all power, AM-FM stereo and tape deck. 592-3986.

'71 VOLVO 164, SUN-ROOF, AM-FM, immaculate, must sell, first reasonable offer. 652-2966.

1971 DATSUN COUPE 1200, 2-door, standard transmission, good condition, $1,100. 598-7824.

1968 E-TYPE JAG, 1 OWNER, IMMACULATE condition, 45,000 miles. 477-6255.

'62 SUNBEAM RAPIER, RUNNING well. Good body. New tires, $300 or offers. 385-0894.

'62 FORD COMET, 6 CYLINDER, needs trans. Offers over $100. 592-2763.

1945 DODGE PICK-UP, GOOD shape, needs motor. Best offer takes. 479-3837.

1964 DODGE, 6 CYLINDER, standard, new clutch, running condition. Bargain at $250. 477-3289.

'71 PLYMOUTH FURY 1, 57,000 miles, $1,100. View at 844 Seymour after 6.

MUST SELL 68 BUICK 4 DOOR hardtop, A-1 shape, $1000 or offers. 384-8864.

1966 MUSTANG 289 AUTOMATIC, custom upholstery, new paint, $1,600. 652-5610.

BIG BARGAIN
1974 Chevrolet Nova hatchback. Low mileage. $3295. 592-0669.

1973 COROLLA 1600 AUTOMATIC, radio, 32,000 miles. One owner. Excellent. $2200. 386-8193.

1974 VW THING, 14,000 MILES, good shape, $3,300. O.B.O. Phone 745-3565.

1971 DATSUN 510, 2-DOOR, STANDARD, radio tachometer, tuned up new muffler, $1,250. 383-8668.

1965 CHEV SS, V-8 AUTOMATIC, good condition $900 or best offer. 478-4978.

72 MUSTANG CONVERTIBLE, excellent condition, fully equipped. 479-1409.

66 FORD FAIRLANE, GOOD body, good rubber, motor not running, first $100. 656-4280.

72 TOYOTA CELICA, LOW MILEAGE, excellent condition, $2700. 384-0433, after 5.

1971 DODGE POLARA, 4-DOOR hardtop, air conditioning. $1595. After 5, 478-9146.

1974 PINTO WAGON, LOW MILEAGE, $2,850. Phone 658-8859 or 386-8396.

'66 COMET, OR '63 FORD wagon. Both running. $150. 478-9706.

'71 VOLVO 142S, MUST GO THIS weekend, any reasonable offer considered. 388-4364.

'69 VIVA, 51,000 MILES, GOOD rubber, tape deck, excellent condition, $950. 479-5446.

'66 PONTIAC GRAND PARISIENNE, excellent condition $1100. 477-5523.

1969 CAMARO SS, 396 V-8, 3 speed, automatic, 68,000 miles, excellent condition $2500. 246-3784.

'64 CHEV 4-DOOR, EXCELLENT condition, V8 automatic $350 for quick sale. 652-2492.

1969 FORD TORINO, GT FASTback, just tested, $1,400 firm. 592-3903.

1967 MUSTANG 2 DOOR HARDtop, 289 V-8, 4 speed. 478-9571 or evenings 478-4898.

1975 HONDA CIVIC, 2 DOOR hatchback. Excellent condition. $2,800. 386-7574 or 598-8748.

1961 VW BUG, ENGINE REbuilt. Needs some body work, offers. 477-3145.

71 MAZDA X100, ROTARY, EXcellent condition. $1,000. 477-1142.

'65 COMET, ONE OWNER, LOW 42,600 miles. $475. 382-2690.

'58 BUICK, GOOD, RESTORable, best offer. 383-4945.

67 FORD VAN, CAMPERIZED, $2,000 or best offer. 384-3600.

'68 COUGAR, $1400 OR OFFERS. Call Tom at 479-2897 evenings.

69 CHEVELLE SS-EA 427 WITH many extras. Offers. 479-8518.

1954 PONTIAC, EXCELLENT transportation. $200. 383-2133.

'65 TRIUMPH CONVERTIBLE. $150 or offers. 384-9232.

150 CARS FOR SALE

AUDI FOX 1974, 2-DOOR, MANUal shift, 11,000 miles, original owner, immaculate. $4500 firm. 598-1869.

MOVING. 1974 MUSTANG II, AUtomatic, radio, radials, defogger, 27,000 miles. Excellent. $3,100. 478-0116.

MOVING 1974 PINTO STATION wagon. Automatic, radio, radials, deluxe trim, 30,000 miles. One owner. $3,100. 478-0116.

'64 VALIANT, 273 V8, 4-SPEED, hurst shifter, chromies, new clutch, rebuilt rearend. $800 or offers. 592-6480 after 5 p.m.

'74 PINTO WAGON, 16,500 MILES, 2300 cc, radials, radio, etc. Consider small trade. 478-7455.

'64 AUSTIN CAMBRIDGE, COMplete tune-up and valve job, good tires and upholstery, $575. 595-4844.

1975 TOYOTA CORONA WAGON, under warranty, 7,100 miles, immaculate. 595-3273.

1975 VOLKSWAGEN LA GRANDE. Sunroof, radials, metallic blue paint. Phone after 6 p.m. 386-1795.

'67 PLYMOUTH SPORT FURY 2-door hardtop, $450. 478-0067.

'67 MUSTANG 289 3-SPEED, manual. $700. Offers. 642-3178.

MUST SELL, EXCELLENT CONdition, 1975 Ford Elite. 658-8042.

151 SPORT, IMPORT CARS

1970 JAGUAR XKE COUPE. Dark blue, 45,000 miles, Michelin XAS radials, Cible "Super Oscar" Dr. lights. Needs throw-out bearing, here is your chance to own one of the most prestigious luxury sports classics ever built at a moderate price. $6500 firm. 477-6262.

1970 JAGUAR XKE ROADSTER, new clutch, paint, new radials, chrome-wire wheels, fuel injection, cassette stereo. Must be seen to appreciate, $7,500 or best offer. 384-4065.

MUST SELL. 1975 FIAT 128, 2-door sedan, Pippin Red, beige interior, standard transmission, radio, radial tires, 9,000 original miles, no reasonable offer refused. 592-1431 or 382-8644.

61 MERCEDES BENZ 190 DIEsel, newly restored, mechanically perfect, body and interior excellent, 40 plus miles per gallon. Offers to $1,900. 477-6313, or 652-2015 after 5 p.m.

MINIATURE ROLLS
Silver over burgandy, rare 1956 MG Magnette, rebuilt motor, new clutch, new tires, starter, battery, gen., stereo tape. An excellent car. Days 385-6651, 386-2005 after 6 p.m.

IMMACULATE '73 MGB, ONLY 13,000 miles, lady driven, and completely checked by Esso Car Clinic. Just government tested. For appointment to drive this beauty. 477-8491.

TR3
1959, overdrive, wires, new radials, interior, top. Low miles, hardtop, in storage 10 mths, excellent shape. $3350 Nrm. 478-2581.

73 MGB, ROLL BAR, RADIALS, 2 tonneau, 20,000, excellent condition, $3750 or best offer. 384-2132 or 595-4455, ask for Ed.

1973 VOLVO 164, FUEL INJECtion, leather seats, air conditioning, excellent condition, $4,650. 479-4947.

1974 M.G. MIDGET, EXCELLENT condition. A.M., F.M., 17,000 miles, tested, lady driven. Asking $3,100. Call Nanaimo, 112-758-9736.

'68 WHITE SUNBEAM ALPINE, excellent mechanical condition. Bills to $1,750 to prove. Best offer. 595-8425.

1975 280Z
Excellent condition, 15,500 miles, dark blue, mags, extras, must sell, $6,900 or best offer. 382-4708.

RARE 57 CORVETTE CLASSIC, 4 sp., new motor, carpet, paint, chrome, mags, tires. $5,950. Phone 744-7749.

FUN ON BEACHES, FANTASTIC in snow. Buy our "Thing" and you'll always go! $3,300. Phone 745-3565.

WANTED—MERCEDES 220 CONvertible, 1950-1960. Any condition considered. Call collect 112-266-8533. Private.

72 FIAT 124S CONVERTIBLE, 49,000 miles, new top, radio, radials. Needs some body work, $2,250. 598-1177.

'60 CORVETTE HARDTOP, ALL stock, 283 rebuilt automatic, new tires, exhaust, just tested. $4,400. D13444. 382-9101.

MOVING, MUST SELL IMMEDIately, 1967 MG, good condition, $1300. 383-7730.

1972 FIAT 124 SPYDER, YOU'LL never find another one like this. Trades considered. 479-7779.

'74 BMW BAVARIA 3 LITRE, 4-speed, sunroof, AM radio, mags, Michelins, offes to $8500. 478-3860.

HUMBER SUPER SNIPE, SOME rust, excellent interior and drive train. Offers. 595-6050.

PORSCHE COUPE, GOOD BODY, paint, interior, and running gear. Asking $2500. 478-2063.

YOUNG BUSINESS LADY would like a sporty convertible under $1000. 388-6275 page No. 712.

1971 PORSCHE 911T, TARGA Sportomatic, 35,000 miles, excellent condition. 598-8552.

1971 MGB, GOOD CONDITION, $2400 or best offer. 382-3967, after 5 p.m.

67 SUNBEAM ALPINE, NEW paint, city tested, excellent condition, $1,295. 382-7617 after 6.

74 CAPRI, V6, 4-SPEED, BUCKET seats, radial tires. Excellent condition. 598-4474. 865 St. Patrick.

1975 MERCEDEZ 280, LIKE NEW, white exterior, blue interior, 12,700 miles, $12,000, 112-403-476-3211.

73 PORSCHE 914, 2 LITRE, 36,000 miles, rebuilt engine, $6,000. 383-0643, John.

1972 MGB, GOOD CONDITION throughout, Michelin radials, radio. 477-1036.

1968 TR250. A CLASSIC OF THE future, excellent condition. Offers. Phone 477-3303 or 652-1342.

MUST SELL 1960 BLACK CORvette, great shape. $4000, firm. 384-5733. Serious inquiries only.

1971 ALPHA ROMEO 1750 GTV European model, no smog. $3500. 592-6404.

RARE 1958 FORD 2-DOOR sedan. Under 5000 miles on high performance, 312, $2750. 384-0034.

1971 LOTUS EUROPA, IN EXcellent condition. New radials. $4,000. 477-4949.

'64 ALPINE $450, ALSO WRECKing Spitfire and Alpine. Wire wheels and hardtop. 652-5895.

ORIGINAL, CLASSIC 57 CORvette, a prestiguous beauty $6500 and appreciating. 652-5895.

VOLVO 122S 1964 $850.
386-7310

1970 MGB, GOOD CONDITION, $2500. 478-5959 or 478-1421.

FULL RACE COOPER S. PHONE 246-3689 after 3.

1972 PORSCHE 914, GOOD CONDItion, phone 478-6407.

DELIGHTFUL, RED '74 MIDGET, $3000. 386-0974, after 4.

1967 SUNBEAM ALPINE. GOOD condition. $1050. 656-1064.

'69 MGB. GOOD SHAPE. $1,600. 3880 Carey Road.

MUST SELL. 1972 FIAT SPORT convertible. Offers. 592-4562.

'73 AUSTIN MINI, RADIALS, 4 snow tires, $1,480. 598-3795.

1972 MGB, RADIO, RADIALS, good condition, $2900. 592-9893.

1975 TR6, 6-MONTHS-OLD, 4,800 miles, asking $5,500. 382-3035.

'68 TRIUMPH GT 6, NEW PAINT, wide tires, $1,400. 384-1350.

72 DATSUN 240Z AUTOMATIC, $3,400. 642-5843.

'72 MGB, OFFERS, $2,900. 656-3249.

'69 MGB NEW PAINT, NEW TOP, best offers. 388-4794.

'69 TR6 4 XAS RADIALS, BEST offer over $2000. 477-1062.

154 TRUCKS, BUSES and VANS

LOW MILEAGE 4X4, '74 INTERnational Scout II, big 6, automatic, dual range, radio, locking hubs, power brakes, whitewalls, deluxe exterior and interior package. Only 5,900 original miles. Asking $4,995, trades and terms. D13444. 382-9101.

1965 FORD ECONOLINE WINdow van, partly camperized: curtains, roof vent, new tires, recent rebuilt engine and new paint. Excellent condition. $1400. Phone Duncan, 748-9282.

MUST SELL 1966 CHEVY VAN, new brakes, all-round, new rebuilt trans., carpet, ice-box, insulated panelling. $1200. Just tested. 595-6468, 477-5714.

154 TRUCKS, BUSES and VANS

McCALLUM DATSUN VOLVO

McCallum Motors Ltd.

WE HAVE LOTS OF GOOD USED TRUCKS

DOWNTOWN
1101 YATES AT COOK
382-6122 Dir. Lic. 00850A

75 DATSUN PU.
74 DATSUN PU. auto with canopy
74 DATSUN PU

COLWOOD
1836 Island Highway
478-1741 Dir. Lic. D-00850A

74 TOYOTA PU, long box
73 TOYOTA PU
72 DATSUN PU with camper
71 DATSUN PU with camper
74 TOYOTA Landcruiser 4x4
74 FORD PU with camper

Come and see these recent trades.

MAKE US AN OFFER WE'LL LISTEN AT McCALLUMS

'67 MERCURY ¾-TON TRUCK, heavy duty shocks and suspension, posi-track rear end. Four new tires on split rims. New front end. $400 paint job last year, undercoated. Recent brake job. 4,000 miles on rebuilt engine. Cassette stereo. Must be seen. $2,300. 384-6819.

'74 GMC 4X4 ¾-TON, 350 V-8 motor, power brakes, 4-speed trans., 10,000 miles, 60" split rims, 750x16 lug tires. 24 Chancellor Avenue, can be seen from 8 a.m. to 4 p.m.

'69 DODGE ½ TON PICKUP, 318, 3 speed, with canopy. 56,000 miles. $2200. '65 Dodge 1 ton pickup, 9' box, with canopy, 318, 4 speed, 69,000 miles, $1700. 384-0262, 384-8739.

MUST SELL — 1965 GMC, 33 PASsenger school bus with 22x8 by 6 ft. high room for possible motorhome conversion. Fair condition. No reasonable offer refused. 112-743-2646.

1974 FORD ¾-TON PICKUP, camper special, 4-speed transmission, air conditioning, power brakes, power steering, with fully equipped camper, $4,700. 478-6444.

BY OWNER
73 half ton pickup, automatic, with factory built oversized custom canopy, all in excellent condition. $3700. 746-4733 ask for Pam.

1975 DODGE VAN, SLANT 6, stick shift, carpets throughout, interior panelled. One owner. Good on gas. $3,800. 598-1221 daytime, evenings 382-8792.

1971 KENWORTH, 335 S AND 4, 44 double reduction, 1 year old nahanna. Complete with 5th wheel. Can be seen at Bay Street 66.

'67 DODGE VAN, EXCELLENT condition, rebuilt motor, new brakes, custom interior, tested. $1,600. 383-0287.

USED TRUCKS
Half-ton pickups to tandems
GEORGE ENG TRUCK SALES
2810A Rock Bay Ave. 385-3054

'72 VW BUS, SLEEPER SEATS, furnace and radio, like new, tested. Asking $3,395. 477-5000.

'68 GMC DUMP TRUCK, 11-YD. box, new rebuilt motor, no miles on it. Phone after 6. 382-9531.

1966 FORD, ½-TON, V-8, 4-speed, good condition. $900. 479-6936.

WANTED 1 TON CAB AND CHASsis automatic. 70-74 in good shape. 743-9382.

1967 INTERNATIONAL PICKUP. V-8, 4-speed, good condition. 595-6641.

IMPORTANT 30' FARC-O school bus, excellent engine—running gear. 652-3860.

69 FORD ECONOLINE, NEW paint, runs good, offers. After 4, 479-5057.

1975 TRADESMAN 200 DODGE van, camperized, stereo. $6500 or best offer. 595-4436.

1975 GMC VAN, 8,000 MILES, carpeted and insulated, radials 388-7706.

72 FORD ½-TON PU 360 V-8, EXcellent shape, reasonable. 384-6173 after 4.

FOR SALE: 1972 VOLKSWAGEN camper van. Good condition. Asking $3,200. 656-5677, anytime.

1963 INTERNATIONAL METRO van, camperized, mechanically sound, $800. 383-2281.

MUST SELL 1975 VW WINDOW van, sunroof, new condition, $5700. 595-0931.

69 FORD 8000 DUMP, 225 CAT motor, good condition. Phone 112-743-2184.

MUST SELL 73 GMC 1-TON, with steel flat deck, hoist, $3900 or best offer. 478-5434, 743-5394.

'72 FORD CREW CAB ¾ TON, homemade camper, $3,500. 478-2400 after 6 p.m.

1963 VOLKSWAGEN, WINDOW van with '71 motor. Runs well. Asking $500. 386-1243.

72 FORD ½-TON, EXCELLENT condition. Asking $2,595. Call between 5 and 7 p.m. 479-5848.

MECHANIC'S SPECIAL: 1965 International Harvester Travelall 1000. $325 or best offer. 592-1431.

'73 AUTO 6, ECONO-WINDOW van, low mileage, radio, PS. 598-2449.

'75 CHEV SHORT BOX, ½-TON with canopy, V8, 350, 14,000 miles. Offers. 479-8518.

'72 FORD SUPER VAN 1-TON, 302 automatic, rebuilt transmission, 384-8555.

TRUCK-VAN TYPE METAL BOX. '61 Chev 3-ton. Asking $750. The box is worth the price. 658-1149.

1975 GMC ¾-TON TRUCK, PS, PB, automatic, camper special and cap. Offer. 388-7671.

1972 FORD F250, AUTOMATIC transmission, ¾-ton, with camper. 478-3517.

1974 VW CAMPER, 7000 MILES, sleeps 5, tape and 2 speakers 388-6186.

1958 GMC ½-TON PICKUP. 1948 Mercury 1 ton. 642-3615.

1951 DODGE FLAT DECK, offers. 595-6039.

154 TRUCKS, BUSES and VANS

ENSIGN
Dodge TRUCKS AND RECREATION VEHICLE CENTRE

QUADRA AT CALEDONIA

GOOD NEWS! From Your DODGE TRUCK SPECIALISTS

65 FARGO PICKUP
WITH CAMPER
6-CYL. AUTO.
$1297.00
No Down Payment
$47.00 Per Mo.
For 36 Months

73 FORD ¾-TON PICK-UP
4-SP. TRANS., P.S., RADIO
$3297.00
No Down Payment
$95.00 Per Mo.
For 48 Months

74 DODGE ¾-TON PICK-UP
4-SP. TRANS., POWER STEERING, POWER BRAKES.
$4297.00
No Down Payment
$125.00 Per Month
For 48 Months

75 FORD ½-TON PICK-UP
V-8 AUTO., P.S., RADIO
$4497.00
No Down Payment
$129.00 Per Month
For 48 Months

PAYMENTS INC. 7% SALES TAX AND INT. AT 13.5%

PLUS
75 DODGE power Wagon
74 FORD Super Van
74 DODGE ¾-ton P.U.
74 MAZDA P.U.
74 TOYOTA P.U.
73 DATSUN P.U.

SEE THE TRUCK SPECIALISTS AT ENSIGN
DODGE TRUCK CENTRE
QUADRA at CALEDONIA
386-2411
Ask for Truck Sales
Dealer Licence Number D-495B

ARTS CAR SALES
310 Bay 383-8302
TRUCKS AND VANS AT LOWEST PRICES ANYWHERE. D-00286.

1975 GMC WARRANTY VAN, 8,000 miles, automatic, power steering and brakes, radio, ¾-ton heavy duty shocks and supension, side window. $5,440 or best offer. To view at 3501 Saanich Rd. after 4 p.m.

MUST SELL 1966 CHEVY VAN, new brakes all round, new rebuilt trans, carpet, ice-box, insulated panelling. Offers on $1500. 383-0776, 595-6468. 477-5714.

LEN BARKLEY
INTERNATIONAL LTD.
New and Used Trucks
517 Herald Street 388-5508

'72 SUBURBAN, 6, AUTOMATIC, power brakes, power steering, radio, 40,000 good condition. 658-5195.

1965 CHEVROLET, PANEL truck, new drive train, AM-FM 8-track stereo, new tires, custom interior, $950, desperate. 386-9083.

MERC 1 TON BABY DUALS, steel frame, flat deck, new paint, motor, $2,600. 386-2910.

64 GMC ½ TON, LONG BOX, camper top and rack, tested, offers. 656-5790.

'75 TOYOTA LANDCRUISER, 6,500 miles, $6300 or best offer. 592-2962.

'67 FORD RANGER ½-TON, very clean, good mileage, $1600. 598-6956, 479-4642.

1964 CHEV HANDIVAN, NEW tires, good running condition, offers. 382-2843.

1974 COURIER PICK-UP ALL OPtions, 20,000 miles, immaculate. $2800. 478-1902.

62 VW VAN, GOOD MOTOR, sell whole. Offers. 386-2677.

1971 FORD ½ TON, AUTOMATIC. $2200. 749-3578, Lake Cowichan.

1973 CHEV, ¾ TON, NEW PAINT, $2,700. 652-1658.

1975 FORD VAN, MANY EXTRAS, offers. 479-3325.

1967 GMC ½ TON, V8, 3 SPEED, long wide box. $1175. 382-7683.

'67 DATSUN PICK UP, NEW rubber. $600. 112-546-2067.

965 CHEV ½-TON, CANOPY, $300 or best reasonable offer. 385-6880.

154 TRUCKS, BUSES and VANS

You Can Expect A Great Deal From . . .

Cornell CHEVROLETS Cadillac
CHEVROLET TRUCKS
Sales/Service 385-5777

OPEN 'TIL 9 P.M.
Ready for the Road
SAVE

75 BRONCO, V-8, auto., radio, power steering, mags, wide ovals $7495

75 DATSUN Pickup and canopy, 4-speed, radio $3495

74 FORD ¾-Ton Explorer V-8, auto., power steering, power brakes $4995

74 DATSUN Pickup, 4-speed, radio $2895

74 FORD ¾-Ton, V-8, 4-speed, power brakes, power steering, radio $4295

73 DATSUN Pickup 4-speed $1695

72 ECONOLINE VAN, V-8, auto. $2795

72 GMC VAN ¾-ton, V-8, auto., power steering, power brakes, radio $2895

72 CHEV ½-Ton Pickup, V-8, auto., power steering, power brakes, radio $2995

71 INT. TRAVELALL 4x4, V-8 auto., power steering, $3195

71 GMC ½-Ton Pickup, V-8, auto. $2695 $2695

CORNELL
CHEV.-OLDS LTD.
3050 Douglas—385-5777
Dealer Licence D-00681A

JEEP CITY
Want a Pickup?

'67 CHEV. ¾-ton $1495
'69 IHC ¾-ton, 4x4 $2995
'74 FORD F100 P.U. $3995
'72 MAZDA and canopy $2195
'75 FORD F100 P.U. $5795
'75 FORD F250 and canopy $6195

BILL BURNS PHIL HENDRY
BILL HARRISON

Reg Midgley's
JEEP CITY
3342 OAK ST.
Near Town and Country Shopping Centre
386-7571 Dir. Lic. 00247B

TO CLEAR
'72 FORD ¾ 48,000 mi. c-w 9½' VANGUARD camper loaded $5195

'70 FORD ¾-ton Explorer 27,000 mi. V8, Auto., Power steering and brakes, Camper special package c-w Aristocrat 11 ft. self-contained, shower, toilet, fridge, oven, furnace, etc. $6995

S. J. PEDEN LTD.
D13-432
2855 Quesnel St. 386-3464

CAMPER'S SPECIAL
1973 Ford 3.4-ton pickup, under 28,000 miles, 360 V-8 engine, automatic transmission, power steering, power brakes, radio, auxiliary fuel tanks, camper tie-down. For information on this outstanding truck contact BARRY FOSS at 382-7121 or residence 595-6703.
Empress Pontiac Buick Ltd.
2867 Douglas Street at Topaz,
Victoria, D01227A.

20' STH WHEEL, COMPLETELY convertible commercial trailer, plus GMC heavy duty pickup and Sportsman canopy. This ATCO trailer can be used as a low loading stock trailer, flat deck or completely covered van. $6400 for complete unit. All in excellent condition. Phone 746-4472. Ask for Andy.

2-76 F250 SUPER CAB XLT AND explorer, 1 auto, 1 4 sp. new. 76-F150 explorer V-8 auto. ps-pb, radio. '74-F250 new XLT V-8, auto, ps-pb, duel tanks, radio, camper special. D11-100 Munros Motors 748-8760.

1975 GMC HIGH SIERRA ¾-TON, low mileage, fully equipped, all options including air. With 1975 10' Security camper. 1976 ¾-ton 4-wheel drive. Call after 6 p.m. 656-6656.

66 WILLYS 4X4 PICKUP, TOTALly rebuilt, $1,850. Call Jerry, 383-4739, or Glen 598-7689 or 592-2431.

1951 WILLYS JEEP PICKUP, 4-wheel drive, good condition except needs some motor work. Best offer. 383-9496.

72 GMC ¾-TON SIERRA Grande, with 72 11' camper, Vanguard. 478-6790.

1970 VW WINDOW VAN, NEW factory rebuilt motor, excellent running order, $2,300. 595-5378.

'50 FORD PICK-UP, IN RUNNING condition. Motor needs some work. Offers. 478-6148.

'54 FARGO VAN, CAMPERIZED, sound mechanical, needs paint job. $800. 382-4454.

1965 HAYES CLIPPER, C.O.E., 318 GM diesel, 5 and 4 trans, 478-2731.

4 WHEEL DRIVE LAND ROVER, short box, offers. 477-3504 after 5 p.m.

1971 DODGE VAN, GOOD SHAPE, 642-5970 or 522 Frances Ave.

'65 FARGO VAN, NEEDS WORK offers to $250. 383-4534.

1970 ONE TON FORD 12' FLAT deck. $3,400. 478-6268.

1968 FORD ½-TON
Excellent condition. 383-2378.

70 FORD ¾-TON F250 CAMPER special. Asking $2,350. 478-2663.

1973 GMC JIMMY, HIGH SIERRA, 13,000 miles. $7,100. 388-4015.

'75 RAM CHARGER, LOW MILEage, excellent condition, 479-1437.

62 VOLKSWAGEN VAN, CAMperized, tested, $875 firm. 592-9860.

154 TRUCKS, BUSES and VANS

1974 RANCHERO SQUIRE. Power steering, power brakes, radio, custom canopy, and more. 595-7052.

1970 FORD ½ TON, 6 CYLINDER, 4 speed, canopy, $2200. 383-8840.

68 FARGO ½-TON, CANOPY 7ft cargo door. 382-1757.

158 TIRES

TRAILER TIRES

480-400x8—4 ply	$14.95 ea.
400x8 tubes	5.00 ea.
570-500x8—4 ply	19.95 ea.
500x8 tubes	6.00 ea.
8" wheels 4 or 5 stud	6.95 ea.

CHARGEX or MASTER CHARGE
D & D TIRE
1620 Blanshard
382-7283

WHILE SUPPLIES LAST F-78X14 Firestone Strato-streak rayon belted twin white wall tires, $54.95 a pair. Thomas Pilmlevs Ltd. 383-1106.

FOR SALE: 2 D 78X14 TIRES with 2-6½" chrome rims, with chrome hubs, 5 stud, Plymouth small bolt. All new, $135 firm. Call Carol, work, 387-3081.

FOR SALE 2 TIRES GR 60-14 RAdial TA. 2 Chev. chrome reverse, 8x14" rim. Phone 652-1579 evenings.

FOUR 6.5X13 WHITEWALL tires, 2 almost new, others in good condition. Suitable for Mazda or other small cars. $60. 477-9338.

NEW GM WHEEL AND GENERal tire, 700x16, 6 ply, $75. 743-5031.

160 PARTS, ACCESSORIES

CAR STEREO
In-dash AM-FM stereo radio with cassette or 8-track player from $149.95 installation available.
B.C. SOUND & RADIO SERVICE
931 FORT 383-4731

OPEN NOW
Come and see Victoria's largest stock of high-performance auto accessories and parts.
Mon.-Fri. 9-9, Sat. 11 5
D. G. AUTO
3244 Douglas 382-4913

PARKDALE MOTORS
FIAT Parts — Accessories and Service
384-2277
FIAT — SAAB

RADIATOR REPAIRS, FAST TOP quality repairs at Maurice's Auto Body, 427 Bata St., phone 386-3381 Located behind the Burnside Pay and Save Gas Station.

AUSTIN 1800 ENGINE AND transmission. 1966. 65,000 miles. Well tuned, but rod bearings knock. Transmission good. $100, or offers. 595-6217.

Used Volkswagen Parts
Over 1 acre of VWs being dismantled. Call B.C. Auto Wrecking Ltd. 652-1181.

FOUR WHEELS AND TIRES ON Chevy slots. Also 1 fonneau cover for newer TR6. 386-3973, after 5 p.m.

VICTORIA 4-WHEEL DRIVE
FREE WHEELING HUBS for any make of 4-wheel drive. D-13531
597 Hillside at Rock Bay 386-6511

MINI PARTS, COOPER HEADER, 850 hood, complete front end, other miscellaneous parts: 477-8122, between 2-4.

194 6 CYLINDER CHEV ENGINE, $50. 2-230 Chev heads, $20 each. 2 Chev chromies, $10 each. '63 Fairlane standard trans. V8. 592-3903.

WANTED — OFFENHAUSER 4 barrel intake for a 292 Chev. 6 cyl. and a Lakewood scatter shield for a Chev. 746-5394, 746-6048.

SMALL BLOCK CHEVY PARTS and extras. 477-6288, after 5, ask for Ross.

'65 BARRACUDA, ALL NEW parts, slight damage to front end. Best offer, 479-5678.

NEW WEBBER CARB, MANIfold and header for 1500 cc Cortina. 478-6181.

62 VW VAN, GOOD MOTOR, sell whole or parts. Offers. 386-2677.

2000 CC VW MOTOR, BIG valved heads, just rebuilt. 383-7638.

1969 FIAT 850 COUPE, ROLLED. Engine, interior as new. Offers, 652-1180.

LOTUS-CORTINA, DUAL OVERhead cam shaft engine. $425. 595-6060.

1966 EPIC ENGINE AND TRANSmission, good condition. $100 firm. 652-3648.

PARTING OUT, 65 CHEVY, 396 engine, 4 speed, whatever. 656-5972, Norm.

FREE TRAILER MAKINGS. 1949 Ford pickup body and junk. 1253 Palmer Road.

WANTED: FRONT SUMP PAN for small block Chev. Sell Vauxhall rear end, head. 477-2931.

EARLY CORVETTE PARTS, body, frame, chrome, miscellaneous. 385-4945.

PHILCO CAR AM RADIO, FOR 1968 Cougar, $60. 592-1558.

'63 PLYMOUTH FURY, $100 OR offers. 382-7322.

66 PONTIAC PARTS FOR SALE, or as is. 385-5771, Number 10.

'73 CAPRI 2000 MOTOR AND transmission. 595-6396.

'283 PARTS AND TRANSMISsions. 385-1732 after 5 p.m.

CANOPY FOR 8' BOX. 2 YEARS old, good shape. 478-7510.

'64 HILLMAN MINX, $65 FIRM. 385-3570.

4 DODGE VAN SEATS, SEATS 4 people. 479-2659.

162 AUTO REPAIRS, SERVICE and TOWING

WILL DO AUTO MECHANICAL work, $8 an hour. Your place or mine. 386-9068.

166 CARS AND TRUCKS WANTED

$$ WE BUY $$
—CARS
—TRUCKS
—MOTOR HOMES
—MOTORCYCLES
We Trade Down
FAST CASH
DePape Motors Ltd.
760 Johnson 384-8035

TOP DOLLAR
PAID FOR GOOD CLEAN USED CARS
Peter Pollen Ford Ltd.
1060 YATES 384-1144

ESQUIMALT AUTOMART LTD.
480 Esquimalt Rd. 382-7195
CASH FOR YOUR CAR OR TRUCK
WE ALSO CONSIGN

VICTORIA AUTO BROKERS
TOP DOLLAR FOR YOUR CAR
1805 Blanshard 386-3721

SHELBOURNE AUTO MART LTD.
1640 Cedar Hill X Rd. 477-9166
We Buy Cars — Instant Cash

166 CARS and TRUCKS WANTED

CASH
We will buy your car for cash. G.C.M. Motors Ltd., 780 Goldstream Ave., 478-3242. D-7197.

168 CAMPERS, TRAILERS and MOTOR HOMES

DOMINION MOTORS
HOME OF
LAYTON — HOLIDAIRE TRAILERS
GALAXIE CAMPERS and CANOPIES
CHINOOK MOTORHOMES

NEW '75 — 11 FT. GALAXIE Camper, 3-way Fridge, furnace, toilet, vanity.
WAS $3975 NOW $3675

USED '75 8-FT. GALAXIE 3-sleeper Camper, with top rack, jacks, stove, ice box, sink.
WAS $1595 NOW $1295

71 FORD ECONOLINE 300 Van Conversion. Raised roof, 3-way Fridge, stove, furnace, Power steering, V-8, automatic.
WAS $4975 NOW $4695

PARTS, ACCESSORIES REPAIRS
HOURS OPEN:
MON. to SAT. 8 A.M. to 5 P.M.
We specialize in I.C.B.C. Autoplan
Campers and Trailers
1703 BLANSHARD ST.
(Across from Hudson's Bay parking lot) Victoria, B.C., 385-5012.
Dealer Licence Number D-5536

IMPALA CAMPING WORLD
TENT TRAILERS
Lionel — Leisurecraft
Tent Trailer Rentals
TRAVEL TRAILERS
Cygnet — Kit Road Ranger.
MINI and MOTORHOMES
Winnebago—Empress—Brougham
Large Selection in Stock
Bona Vista 5TH WHEELS
Propane—Accessories—Service
Sani-Station
7 DAYS A WEEK 656-5504
Pat Bay Hwy. Sidney
D.L. 15802

FENNELL'S TRAILER SUPPLIES LTD.
Parts — Propane — Repairs
CANOPIES
PARKLANE tent trailers
2 styles of VAN TOPS
Custom Building and Van Conversions
6459 Patricia Bay Hwy.
652-3941
OPEN 7 DAYS A WEEK

TRAV-L-MATE CAMPERS
For Import Trucks
HORWOOD MAZDA
Exclusive Dealers

TODAY'S CROSSWORD PUZZLE

UNITED Feature Syndicate

ACROSS

1 Clinic: Abbr.
5 Hawaiian export
10 Obligation
14 Being: Sp.
15 Combine
16 After Sebat
17 Time of day: Poet.
18 Invoices
19 Mexican Indian
20 Sums asked
22 ---- and plaster
24 Family member: Informal
25 Metric weights
27 Closes tightly: 2 words
29 Direct courses
32 Gambling cube
33 WW-II zone: Abbr.
34 Helped
36 Delay word
40 Solicit customers
42 Jeweler's unit
44 Cart
45 Passage affording entrance
47 Nostrils
49 Before
50 Possessive word
52 Telephone girls of old
54 Concluded a dispute
58 Watchman
59 Greek goddess
60 Boxing's Eddie ----
62 Swirled
65 Undersized animal
67 Charged particle
69 It. royal name
70 Smell
71 Slightest
72 Stiff bristle
73 Reject
74 Letters
75 Tyrant: Var.

DOWN

1 Cordage material
2 -- -- about: Approximately
3 "K," in baseball
4 Writing implement
5 Infrasonic
6 Prefix for cycle or com
7 Volume unit
8 Book of charts
9 Reposed
10 1943 Nobel prize winner
11 Netherlands exports
12 River outlet
13 Kind of steamer
21 Charles Lamb
23 Shout to
26 Auto
28 Be ahead
29 ---- noire: Bugbear
30 English town
31 Ice pinnacle
35 Ventures
37 Discourses
38 Nobleman
39 Canadian whiskies
41 Hurry
43 Can. or U.S. coin: 2 words
46 Christmas
48 Danish speech sound
51 Provide a feast for
53 Most uncouth
54 E. Indian lute
55 Composition
56 Projection
57 Scandinavians
61 Indian Ocean island
63 Kett, of the comics
64 Loved
66 Attempt
68 Ending with dep and rep

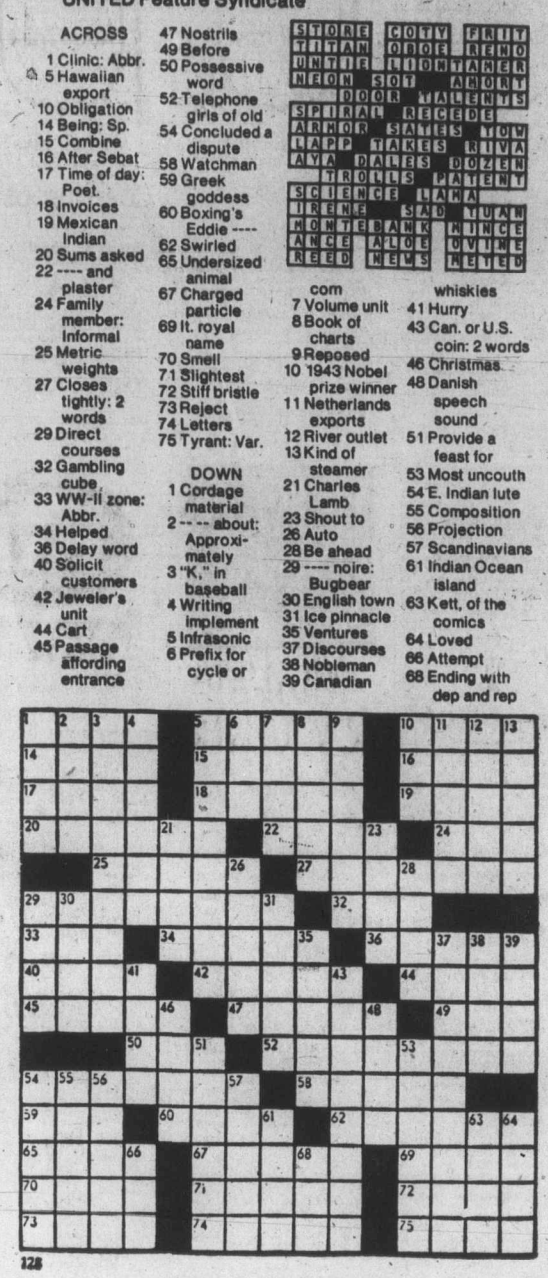

By R. A. POWER

160 MOBILE HOMES AND PARKS

SET UP IN TRI-WAY MOBILE home park. A 12x64 Rollhome 2 bedroom and 12x68 Safeway 2 bedroom both situated on beautiful large landscaped spaces. Also 1 42x10 Estavilla. Adults only. 384-8791.

1971 12X48 2-BEDROOM MOBILE home, set up in trailer park, skirted, storage shed, perfect starter or retirement. $11,900 or offers. Phone 478-9240 anytime.

MOBILE HOME LEASES. FIVE to 10 acres each. On beautiful wooded farm land of Burgoyne Valley of Saltspring Island. $150. 112-653-4237.

I HAVE 3 NEW MOBILE HOMES to go on 3 private lots in Mill Bay. 5 year lease, starting as low as $17,900 with 100% financing. OAC, 478-6288.

2 BEDROOMS, 12X48, COMPLETELY furnished, full landscaped, 820 sq. ft. sundeck, in a quiet park with forest setting and terraced sites. $17,500. 478-3891.

12X54', 2 BEDROOM, WASHER, dryer, and dishwasher. Landscaped on nice lot in select park. 478-1535. Adults only.

68X12 MONARCH IN ADULT SECTION of park, 10 miles from city. Washer, dryer, fridge and stove, garden space, and lawn. 478-0820.

WANTED MOBILE HOME ON bus route. 2 or 3 bedrooms. Cash Private. 388-6275, Pager 732. Anytime.

MINT CONDITION, 12X56 Knight mobile home, with parking space available, $8,500. 478-2642 anytime.

1974 PARAMOUNT, FURNISHED, 2 bedrooms, skirted with patio and lawn shed. $21,500, adults only. 478-5801.

HARD-TOP CAMPER TRAILER sleeps 5, available July and first 2 weeks in August. $38.50 per week. 479-5163 after 5 p.m.

MOBILE HOME, 12X60 SET UP park near Shawnigan Lake. Lot in grass. 743-9801.

BUYING OR SELLING
Family Mobile Homes. 478-4234
Dealer Licence 00809A

MOVING MUST SELL MOBILE home situated in waterfront park. $6,000. 642-3574.

SOOKE, 12X52, FRENCH DOORS, full length veranda, $10,500. 642-4139.

178 SUMMER RESORTS

SEASIDE VACATION
At Sandy Beach Motel, Ladysmith, 1 and 2-bedroom modern housekeeping units overlooking Gulf Islands. Natural boat launching, fishing, golf, sale, clean beach. Weekly rate $95-$155. 245-3339.

FOR RENT, WATERFRONT cabin, Shawnigan West Arm. Available from July 3 to 23, $95 per week. 478-4032.

EDELWEISS CHALETS
on Cowichan Lake, Youbou, Box 63. 745-6660.

SHAWNIGAN LAKE WATERFRONT cottage for rent, $100 per week. 477-4563.

181 TOURIST ACCOMMODATION

ROOM TO RENT ALL FURNISHED, everything included, fridge, stove and TV, weekly price, man only. Call before 10 a.m. or after 4 at 383-5054.

FOR RENT AT HONEYMOON Bay, permanent 1 bdrm. trailer, beach access, near Government campsite, $50 per week. Phone 749-3770.

WATERFRONT, FULLY SUPPLIED cottages and camping. Yellow Point area. 245-3000.

185 CONVALESCENT AND REST HOMES

PERSONAL CARE HOME HAS 1 semi-private upstairs, and 1 semi-private downstairs for ladies. Excellent meals and recreational program. Phone 385-9821, ask for Mr. or Mrs. Turner.

ROOM AND BOARD FOR woman, handicapped or convalescent. Non-smoker, non-drinker. Near Nanaimo. 754-7910 around 7 p.m.

PRIVATE ROOM IN SMALL guest home, lady or gentleman. Good meals. 598-4423.

190 ROOM AND BOARD

OAK BAY GUEST HOUSE
1052 Newport Avenue. Small single rooms with private baths, available 15th of July. 598-3812, 598-4330, 10 a.m. to 6 p.m.

190 ROOM AND BOARD

CRAIGMYLE GUEST HOUSE
Room and board, 3 meals a day. TV lounge, 1 mile from downtown. 595-5411.

FAMILY ATMOSPHERE, TV AND laundry privileges. Near Downtown. 382-3560.

193 ROOMS TO RENT

LARGE SECOND FLOOR, FRONT furnished room, facing south. Kitchenette, full gas range, refrigerator, sink. Separate toilet bath same floor. All tenants elderly, quiet. Would suit single pensioner, lady preferred. $80 monthly. 1202 Fort St. After 12 noon, phone 384-9556.

BED-SITTING ROOM WITH OWN kitchenette, share bath and laundry facilities, close to University and Camosun College, on bus route, available immediately. 477-3386.

NEAR CONSERVATORY, STUDENT with piano or other instruments welcome. Comfortable furnished room with private bath, $150. Avail. July 1st. 595-7913 or 642-5081.

3 FURNISHED BASEMENT rooms, with shared kitchen and bathroom facilities. $75 each, including utilities. Call Mr. Briggs, 385-7721.

$95 TO $130. SINGLE ROOMS, includes utilities, tables, chairs, beds and hot plates. Available immediately. Vic-West area. 384-5605.

WORKING FEMALE, BEAUTIful room, wall-to-wall carpet, private entrance, share de luxe kitchen and baths. $115. 595-7874.

STUDENTS (MALE) — TWO furnished rooms for rent. $95 and $125. Fireplace, kitchen, bath, separate entrance. 385-5686.

FURNISHED ROOM, NEAR downtown, board optional. 315 Vancouver St.

CLEAN, FURNISHED ROOM, Jubilee area, reasonable rent to student or working man. 595-4648.

ROCKLAND MANOR. LUXURY furnished room and kitchenette. After 6:00 p.m. 598-4044.

ROOM FOR RENT, W-W CARPET, share kitchen and bathroom. $100. 595-0931.

ROOM NEAR BEACON HILL park, no cooking, $21 weekly, 386-6252.

LARGE CARPETED, SHARE kitchen, laundry, bath, utilities included, $100. 658-1158.

SINGLE FURNISHED ROOM, quiet, non-smoking, females only. 595-4620.

FAIRFIELD SEAVIEW, SUPER room, share kitchen and bath. $130 monthly. 592-2716.

COMFORTABLE FURNISHED room in clean, easy living house. Phone 386-8272.

PRIVATE ENTRANCE AND bathroom, all utilities included. $70 per month. 2559 Graham St.

CLEAN FURNISHED ROOM, kitchen facilities, Jubilee area, working men. 592-6615.

FURNISHED ROOM, SHARE kitchen and bathroom, cable TV, washer and dryer. $95. 385-8198.

SLEEPING ROOM FOR RENT, Sidney area, share bathroom and kitchen. 656-4875.

WELL FURNISHED ROOM close to bus in Oak Bay. 592-4748.

ROOM TO RENT, $28 A WEEK. 388-7629.

197 HOUSEKEEPING ROOMS TO RENT

ROOM AND BOARD, PLUS, $100 per month in comfortable home in View Royal, close to bus, for quiet reliable pensioner to live with convalescent lady. Very light household duties. No cleaning. Free to come and go. 479-1784.

ROCKLAND
Bright, clean, attractive housekeeping room in Rockland, available July 1st. One block from YWCA. $103.97 and $89.28. References required. 479-4594.

FAIRFIELD — COMFORTABLE suite with own bathroom, ideal for older couple. 599.07,
david burr ltd.
655 Fort St. 384-9335

BRIGHT, CLEAN, REDECORated furnished, fridge and range and utensils. All utilities incl. share bath. Fort Street, $139. 598-4219.

OAK BAY AVENUE, PLEASANT room, cablevision, utilities, business person. $95. 592-1179

NICE ROOM NEAR GENERAL Hospital, $80, quiet lady. 384-0627.

197 HOUSEKEEPING ROOMS TO RENT

FURNISHED SUITE, QUIET place, 1 bedroom, kitchenette with sitting room. Share bath. Fridge, range and utensils, utilities included. 385-4346 or 385-1935.

$95 PER MONTH, UPSTAIRS room, quiet men only. Available immediately. Walking distance to downtown. 386-7369.

JUBILEE AREA, CLEAN HOUSEkeeping room share bath, light cooking, from $80, to $115. 595-3864 or 595-6468.

FURNISHED, IS EXCELLENT house, bed-sitting, excellent kitchen, 3-piece bathroom, working people. 384-6996.

ROOM FOR OLDER MAN, NON drinker. See manager, 1255 Pandora.

BEDROOM, SITTING ROOM, kitchenette, unfurnished. Lady or gent over 50. 382-3253.

CLEAN KITCHENETTE, SINK, gas range, quiet, sober gentleman only. 1007 Johnson St.

MONTHLY, WEEKLY CLEAN furnished rooms. Park, bath, shop, laundromat. 383-9794.

$75 UTILITIES INCLUDED, PRIvate home, kitchen and bathroom privileges. 478-6770.

UNFURNISHED ROOM WITH kitchen, share bath, for elderly lady. 595-0541.

QUIET ROOM FOR WORKING lady, everything included, $100. 383-2040.

1 BEDROOM SUITE IN COoperative house, $130. 385-6472.

$40. LADY PENSIONER ONLY. All utilities. Vacant. 592-6470.

BRIGHT, CLEAN ROOMS, $94, Fairfield. 382-7410.

200 APARTMENTS TO RENT UNFURNISHED

FAIRFIELD AREA, MODERN self-contained 1-bedroom suite, available August 1st, including cablevision, heat and laundry facilities, $195. 385-4824.

AVAILABLE IMMEDIATELY near Town and Country 3-bedroom suite wall-to-wall carpet, fireplace, fridge, stove, washer, dryer. $275. No pets. 382-3654.

FOR RENT COLWOOD AREA 3-bedroom apartment, fireplace, balcony, 1½ bathrooms $325 a month. Day 478-1212 after 6 p.m. 478-1206.

1 BEDROOM APARTMENT, $145 a month. Young working couple preferred. 384-8278 before 10 a.m. or after 6 p.m.

$160, JAMES BAY, 1-BEDROOM, close to Parliament Buildings. Immediate occupancy. 595-5446, between 5:30 and 7:30.

CHILDREN WELCOME. 2 BEDrooms, near playground, pool, plaza. $225. 388-4791, after 6:30 p.m.

TO LEASE, 1-BEDROOM LUXURY corner apartment, 22nd floor of Victoria's tallest building, $300 per month. 383-5551.

1 BEDROOM SELF-CONTAINED suite in Esquimalt triplex, $190 plus utilities, security deposit required. 385-0565 after 6 p.m.

3 ROOM APARTMENT TO RENT, fridge and stove. Adults only. Available August 1st. $155. 478-3547.

ONE BEDROOM, IMMEDIATE occupancy, no children or pets. Call after 6:30, 383-6591.

SPACIOUS 2-BEDROOM SUITE, University area, reasonable. Call manager 6 to 8 p.m. 477-9604.

1-BEDROOM, CLOSE IN, PRIvate entrance, July 31st. $175. 658-5515.

TWO-BEDROOM BASEMENT suite, $200 monthly including utilities, no pets. 386-2746.

NEW EXECUTIVE 2-BEDROOM apartment, $380 monthly, Esquimalt area. 656-4875.

IN ESQUIMALT, ONE BEDroom, available immediately, $205. On main floor. 385-1249.

2988 TILLICUM, $175, UTILITIES included. Available immediately. 2 bedroom. 383-0735.

HOUSEKEEPING ROOM IN SIDNey, $100 per month includes utilities. 656-4076.

FAIRFIELD, BACHELOR, $185. Pet allowed. 386-3947.

1-BEDROOM BASEMENT SUITE, Fairfield. 386-0913 after 6 p.m.

1 BEDROOM CABIN AT 6 MILE Motel. $140 per month. 478-2517.

200 APARTMENTS TO RENT UNFURNISHED

ASCOT HOUSE
1537 MORRISON STREET

Our new luxury apartment building will delight you!
A quiet setting just 2 blocks from all conveniences and on several bus routes, this building has man features designed for comfortable living.

From Carpeted Balconies to Security Locks to Total Fire Protection Package, each extra that has been added lends itself to gracious living.

The proud owners invite you to inspect and would remind that we are

NOW LEASING FROM JULY 1.

Drop by in person or phone 385-0991 for information. We are located behind Junction Center just past the Oak Bay and Fort Street intersection.

SINCE 1887
Pemberton, Holmes Ltd.
1000 Government St.

107.50—Bach. Fairfield. Elderly.
137.60—1 Br. Beacon Hill. Elderly.
RENTAL DEPT., 384-8124

CLEEVE WOOD ESTATES LTD.
McKENZIE WOOD
1002 McKENZIE AVE.

New block in treed setting with view, very large balconies, condominium quality, C.M.H.C. controlled rents 2-4% annually. Several 1-beds., $212-$222 and 2-beds., $285-$290. 479-8812 or 479-6724 evenings.

DOWLER MANOR
2549 DOWLER PLACE
2-bedroom apartments for rent, $275-$290. C.M.H.C. rent controlled. Centrally located. Call 479-6724.

DOWNTOWN — Available immediately 1-BR suite, $150.00.
FAIRFIELD — Comfortable older style Bachelor suite, ideal for pensioner, $99.07.
OFF PANDORA — Bachelor suite, $149.31. Available now.
david burr ltd.
655 Fort St. 384-9335

PARKSVILLE
CEDAR GROVE
169 MOILLIETT
Very large 2 bedroom suite, many with sea views. $250-$260. Now renting for July 1st. Charming setting, electric heat and many other amenities. 248-3812.

MODERN 1 BEDROOM SUITE, "Olympic Court" immediately. Quiet Gorge area 827 Selkirk. Wall to wall carpet, modern appliances. A fine accommodation. No children or pets. Rent $196, all utilities, Cablevision, parking, electric heat control. 382-9454 Res. Manager.

OAK BAY
High location, large two-bedroom apartment. Living room with open fireplace. Separate dining room, small den opening onto sun deck. $425 per month Sorry no children or pets. TO VIEW PHONE 598-2729 or A. E. Haynes Ltd. 739 Fort Street.

VERMAY MANOR
843 Craigflower
1 one-bedroom suite, 1 two-bedroom suite, available July 1. 1 one-bedroom suite and 1 two-bedroom suite available August 1. Sauna, controlled entrance. Resident caretaker. No pets. 385-4132.

OAK BAY 2-BEDROOM SUITE. Adult oriented. Heat, appliances, drapes and covered parking. $275. References required. Phone 388-6474 between 9-5 p.m. Monday through Friday.

ARTIST'S BACHELOR APARTments in historic house in James Bay. 146 Clarence Street, newly redecorated, $225 month. 382-5125 (days).

FOR RENT JULY 1, 1 BR SUITE — $183.00 2 Br. suite — $254.00, both in excellent condition in modern apt. bldg., indoor pool, elevator. Please call 384-3686.

BACHELOR UNIT, LIVING RM. with new W-W carpet and redecorated throughout. Extra large kitchen and dining area. Colwood, $225. 386-3494.

1-BEDROOM, LIVING RM. WITH fireplace, new W-W carpet. Redecorated throughout. One child. Colwood. $250. 386-3494.

1 BEDROOM, EXCELLENT view, downtown, parking, pool, sauna, etc. $280 per month. 383-8328.

ONE BEDROOM APARTMENT, on Pearl St. including fridge and stove, swimming pool and sauna. 595-2465.

SOOKE RENTALS. 2 BEDROOM duplex and apartment. Phone Pearl 642-3326 or 386-3957. And Victoria, one bedroom house, $250.

2ND FLOOR 2 BEDROOM SUITE, appliances, utilities, drapes, $250. Non-smokers only. 592-7952 and 595-6226.

1 BEDROOM SUITE, LAPALOMA, Dallas Road, outdoor heated pool. 386-3684 or check at No. 102 LaPaloma, 516 Dallas Road.

NOW AVAILABLE, 2-BEDROOM suite; heat, hot water supplied. No pets, no students please. 2554 Prior Street.

ESQUIMALT, 2-BEDROOM CONdominium, top floor, adult oriented, $375 a month. 658-5133.

BACHELOR SUITE, $105, SHARE bathroom, available July 1st. 384-2772. No pets.

AVAILABLE IMMEDIATELY 1 bachelor suite $145, 1 bedroom suite $180. 465 Niagara 386-7098.

CARPETED CORNER 2 BEDrooms, August 1, $270. Singles, references, 382-8817.

AVAILABLE 3-BEDROOM HOUSE near town with hydro and heat, $350. 383-6776.

BACHELOR SUITE FOR RENT, $185. Available now. 383-6306, 383-9325.

MODERN NICELY FURNISHED 1 bedroom suite. $215, Central location. 477-2101.

AVAILABLE NOW BACHELOR suite. Close in, $165, per month. 2530 Wark St. 383-1042.

2 BEDROOM, 2 BATH, $375, OPtion to purchase available. 652-3229, or 386-9270.

2-BEDROOM DELUXE CONdominium. University Park Terrace, child welcome, $350. 477-9443.

JULY 15. 2 BEDROOM APARTment in older house. All included. 300. 598-8461.

AVAILABLE IMMEDIATELY, bachelor suite, near Bay and Quadra. 477-8008.

JULY 1, LARGE 1-BEDROOM suite, $210 a month, James Bay. 382-9061.

JAMES BAY, JULY 1, TWO BEDroom, no children or pets. 535 Niagara.

1 BEDROOM CONDOMINIUM, next to the University, available July 1. 477-8491.

ONE BEDROOM, MAIN FLOOR, new building. Available immediately. 385-1249.

CLOSE TO CITY CENTRE, 2 studio suites for working girls. Character building. 385-0698.

MODERN ONE AND TWO BEDrooms, bachelor suites, waterfront apartment. 592-7678.

ONE-BEDROOM APARTMENT, available immediately. 384-3384.

OAK BAY, 1-BEDROOM, prefer working couple. 592-0370.

ONE-BEDROOM APARTMENT, 1140 Pandora, $200. 382-4293.

200 APARTMENTS TO RENT UNFURNISHED

PEMBROKE PLACE
This is a excellently located building — NOW RENTING
The suites are extra large almost all suites have a nice view. All modern fittings.
1 BR from $209
2 BR from $270
Call in to see Mr. or Mrs. Harper. They will be glad to show you around. 830 Pembroke St. 384-7337.

McKENZIE MANOR
1010 McKenzie Ave.
We have 2—2 Br. deluxe spacious suites still available for immediate occupancy. Please call and reserve now. Also 1 studio suite. Mr. Holgate. 595-2227.

829 ADMIRALS RD.
One child welcome
Modern bright building
1 Br. $215
2 Br. $255
Mr. Holgate, 595-2227

HARRISON HOUSE
1417 Harrison Street
Fort Pandora
Close in modern 2 only 1 BRs. $199. Available July 1.

KILMARNOCK HOLDINGS LTD.
595-2434

BROWN BROS. on BLANSHARD
"People Helping People"

ONE BEDROOM

$190.06—BARRINGTON MANOR, 2174 Cadboro Bay Road, W-W carpeting Avail. July 1st.
$171.75—GREENLEAVES APTS., 2523 Wark Street, W-W carpeting Avail. July 1st.

TWO BEDROOM

$243.32—ANTRIM COURT, 2310 Quadra Street, W-W carpeting, Avail. immed.
$194.69—GREENLEAVES APTS., 2523 Wark Street, W-W carpeting, Avail. July 1.

BROWN BROS. ON BLANSHARD, 385-8771 (anytime)

VACANCIES
Hundreds of Vacancies Monthly
Western Canada's Largest Most Experienced Rental Agencies
Member of BBB. Small fee.
$150—Bach. furn. utilities.
$152—Bach. swirl pool, avail. now.
$140—Bach. Fairfield. nice.
$100—Bach. Fireplace. Adults
$200—1 BR. Cent. Saanich. Cat.
$116—1 Br. Sooke, dup., cat.
$174—1-Br. child, 3 avail. August.
$200—1-Br. now, Fireplace.
$250—2 BR. duplex. Kids, pets.
$230—2-Br. duplex, child.
$217—2-Br. sauna, Oak Bay.
$225—2-Br. dup. child, pet.
$270—3-Br. child, Esq.
HOMEHUNTERS
OPEN 7 DAYS A WEEK
1394 Hillside Ave., 598-5101

NOW RENTING
BALMORAL COURT
1118 BALMORAL
Br's from 200 to 215. Rec room, ample parking and stor. Avail. now: for viewing phone
RENTAL DEPT. 384-8124
PEMBERTON HOLMES LTD.
384-8124
1000 Government Street

VACANCIES
2790 CEDAR HILL RD.
Near Hillside Mall
1 Br. from $205 and 2 Brs at $245. Available now — for viewing, 384-8124 days or 383-7788 evenings
PEMBERTON, HOLMES LTD.
384-8124
1000 Government Street

"NOW RENTING"
GORDREAU APARTMENTS
133 Gorge Road E.

ONE BEDROOM, $205. Avail. June 1st.
TWO BEDROOMS from $275. Avail. Immediately.
Featuring:
—indoor pool
—swirlpool
—sauna
—recreation room
—wall-to-wall carpets
—in-suite storage
—balconies
For further information call:
BROWN BROS. ON BLANSHARD
385-8771 anytime!

BRAND NEW APARTMENT
Ideal for Singles
Furnished and Unfurnished Bachelors
FROM $195.00
Each suite is large with its own outside entrance and underground parking. The furnished suites include TVs. Call 479-3366 Brian; 652-4159 Bob; 477-4323 Richard.

TOURISTS
One-bedroom suite, in side-by-side duplex near Parliament Buildings. Can accommodate up to four people. Fully furnished, pets and children OK, $75 per week. D. MacKillop 384-0308. C. Warren 384-9798 or 385-5113.

WHY RENT?
Less than $2,000 down will get you a one-bedroom, fully furnished apartment with mountains and waterviews, sauna, swirlpool and pool room. Prices start from $31,000. Call:
595-5171 LES BOHER 598-1665
595-5171 TERRY SMOLLETT 656-5882
CANADA TRUST

ESQUIMALT CLOSE IN
$176.95 — 3½ Rm (1 Bdrm) with main furniture and wall to wall carpet. Heat, Hot and cold water. Mature working. Please — no pets or children. July 1st. Dickie Agencies Ltd. 919 Fort 382-4312 (Call between 9:30-3:30).

JUBILEE DISRICT NICELY FURnished bachelor suite suitable for clean mature working lady. Not suitable for children or pets. 382-0603 anytime or 595-8121 after 7.

OVERLOOKING BEACON HILL Park, large 2-bedroom furnished condominium, with 1½ baths, parking, sauna, whirlpool, recreation area. Immediate possession, 384-1381.

SPACIOUS BACHELOR AND ONE bedroom, fully furnished including linen and kitchen utensils. $210 to $230. Adults, no pets. 592-9516 office hours.

BEDROOM SUITE FOR RENT. Available July 1st. $245. Children welcome. No pets. 383-5951 anytime.

BRIGHT, SUNNY BACHELOR suite, close to town and Victoria General Hospital, non-smoker, working person only. 382-0477.

AVAILABLE JULY 1, FULLY furnished bachelor suite. All utilities included. Fernwood and Gladstone area. 385-4364.

$125, MATURE MAN, 2 ROOMS and bath, private entrance, no drinking, available now, Burnside and Dupplin, 382-2536.

DELUXE STUDIO FOR TWO. Downtown, pool, sauna etc., $250. 383-3769 or 595-7804.

$250. LARGE UPSTAIRS. HEAT, parking, furnished or unfurnished. 382-9449.

VIEW ROYAL 2-BEDROOM COTtage, $240 includes all utilities, sorry no children. 479-8112.

ROOM FOR OLD MAN, NON drinker. See manager, 1255 Pandora.

ONE BEDROOM, KITCHEN, bath, quiet man, non-smoker. $140. 385-6292.

3-ROOM BASEMENT SUITE, Colwood area, cablevision, $135 a month. 478-7536.

2-BEDROOM FURNISHED SELFcontained cottage at 6 Mile Motel. $190 per month. 478-2517.

FAIRFIELD, BACHELOR, $185. Pet allowed. 386-3947.

FURNISHED APARTMENT, $160. Close to town. 388-5395.

GIRL IN TWENTIES TO SHARE house, Oak Bay. 592-0872.

VIEW ROYAL, STUDENTS SUITE near university bus $90. 479-8112.

FURNSIHED SUITE FOR RENT. $175 per month. 479-1539.

2-BEDROOMS, SPACIOUS, CLOSE in, $240. 386-7231.

202 APARTMENT FURNITURE TO RENT

STANDARD FURNITURE
Three Rooms from
$40 per month
Immediate Delivery
382-5111

203 APARTMENTS WANTED

RESPONSIBLE COUPLE NEED large 1-bedroom possibly 2-bedroom independent apartment, duplex or house in city area by July 15 or August 1st. 388-5331 or 385-7257.

WORKING GIRL 23 WANTS SAME to share 2-bedroom apartment. Must be tidy, honest and co-operative, 385-2969 after 4.

RESPONSIBLE WORKING woman wants one bedroom suite in older home. Rockland-Fairfield, references. 598-6351.

1 BEDROOM SUITE REQUIRED by responsible mature lady with small dog. 595-3407

203 APARTMENTS WANTED

FORCED TO MOVE TO MAKE way for condominium development. Looking for another bachelor suite in older home. Rockland-Fairfield by Septeber. 384-4269 evenings.

RESPONSIBLE COUPLE WITH 5-year-old child desires spacious 3-bedroom suite or duplex. Price range $300. Close to schools, Fairfield area preferred. 478-1147.

RESPONSIBLE WORKING GIRL requires one-bedroom apartment, August 1 or September 1, preferably with hardwood floors. $130-$180. 592-3142. 9 a.m.-12 p.m.

WANTED — SUITE IN OLDER home. Responsible working man. Will share bath. Prefer under $150. 385-1178 or 382-7622.

NEWLY ARRIVED C.A. REquires 1 bedroom unfurnished apartment immediately. Up to $250. 382-4362, after 4:30.

204 SHARE ACCOMMODATION

FEMALE, 20, WILL SHARE 2 bedroom basement suite with same. Rent $125. Non-smoker, available immediately. 479-3066 or 477-9588.

WANTED IMMEDIATELY young lady to share house in Brentwood. 652-3644.

WORKING MAN, 23, WISHES TO share 2-bedroom house with hip person. 658-1032, after 5.

FOURTH PERSON NEEDED TO share fine house at 3559 Ellston place, prefer male. 385-7853.

WORKING GIRL (APPROXImately 35) to share apartment, August 1. 383-7004, 5-7.

MAN 27, WOULD LIKE FEMALE to share 2-bedroom downtown suite. 382-7617 after 6.

1 OR 2 WORKING PEOPLE TO share large home in downtown area. 384-2968.

206 DUPLEXES TO RENT

SINCE 1887
Pemberton, Holmes Ltd.
1000 Government St.

$359.45 — 3-bedroom, SxS, Tillicum. Children welcome. Available now.
$350 — 3-bedroom SxS, Metchosin. 2 acres. Children and pet enclosure. Available now.
$350—2-bedroom SxS, quadra-McKenzie. Close to schools and shops — 2 children welcome. Available now.
$275—2-bedroom upper duplex, Oak Bay. Suitable for middle-aged only. Available now.
$172.80 — 1-bedroom upper duplex. John St. Available August.
RENTAL DEPT — 384-8124

1 BEDROOM SIDE IN NEW Side-by-Side Duplex. Very large living room. Stove, Fridge, Carport, large storage basement. One child acceptable, $250. Across from public beach in the Shawnigan Lake Village. Country location. Superb lake view. Immediate occupancy. Shawnigan Realty. 743-5311 or 743-2607 (collect).

MODERN 4-BEDROOM DUPLEX available immediately. 2 fireplaces, double bath, sundeck, carport, spacious yard, close to schools and buses. Children welcome but please no dogs. $385 per month. For appointment to view phone 479-6815 after 6 p.m.

FAIRFIELD — ROCKLAND
LARGE 2-BEDROOM DUPLEX on quiet street in Fairfield. Heat and water paid. Ample parking. Fridge and stove included. Newly decorated. 1 child welcome. $325. 384-4350.

FOR RENT DURING JULY AND August, to responsible person or couple, fully furnished 1-bedroom lower duplex, colour TV and stereo included. Nice area, 5 minutes to town. $275 a month. 383-0250.

AVAILABLE JULY 1—2-BEDroom duplex, fridge, stove, fireplace, sundeck, nice yard, children welcome, no pets $290 a month. 479-6930 or 479-3562. 715 Genevieve Road.

BE THE FIRST TO RENT THIS new 3 bedroom 1½ bath duplex. Trees, patio, ample parking. Close to shops. Available now. $385 per month includes water. 478-2459 or 477-5306.

DUPLEX—$275
Two bedroom, quiet town and country area. Fridge, stove, washer, dryer, w-w carpet, etc. Available now. 479-7663.

DUPLEX TO RENT UNFURnished, 2bedrooms, stove, available July 15, rent per month $209. Apply the Royal Trust Company. 388-4311.

2 BEDROOM LOWER DUPLEX, self-contained, fireplace, fridge, stove, water, no pets, children welcome, near shopping and bus stop, and schools. Phone 383-3186.

UPPER SUITE, AVAILABLE July 1. 1-bedroom older house with character. Ideal for single person. All utilities included. No pets. $215. 479-8839 evenings.

2-BEDROOM, SIDE BY SIDE DUplex, full basement, $258 per month. Sorry no pets. 384-2772. 1st July.

NEW 2 BEDROOM DUPLEX, with fireplace, wall to wall, electric heat, full basement, rent $350. Phone 477-5138.

SAXE POINT PARK, LOVELY side 3 bedroom duplex, family room, patio, garage, close all amenities, $375. 385-4209.

2-BEDROOM DUPLEX, LANGford, w to w living room and bedroom, fridge and stove, garage, $245. 478-2450.

AVAILABLE 2 BEDROOMS WITH rec room in basement, near town, hydro and heat included. $325. 383-6776.

AVAILABLE IMMEDIATELY. Main floor. Oak Bay near shopping centre. 3 bedrooms, basement, fenced-in yard. $375. 592-6404.

AVAILABLE NOW, SIDE-BY-SIDE 3-bedroom, 1½ baths, wall-to-wall, balcony and sundeck, fridge and stove, 478-1165.

3 - BEDROOM DUPLEX, PANoramic view, wall-to-wall carpeting, 2 bathrooms, $400. 384-6275.

LARGE LOWER DUPLEX 2½ bedrooms, 1 block to Jubilee. Available July 15, $275. 595-7994.

2-BEDROOM, UPPER DUPLEX, large rooms, Oak Bay on ½ acre lot. $300 per month. 598-1665.

COZY 2-BEDROOM DUPLEX for rent. $300 a month. No children. 1243 Faithful.

MODERN 3-BEDROOM, STOVE and fridge, full basement, drive-in garage, $285 a month. 384-5473.

FOUR-BEDROOM DELUXE DUplex, side-by-side, fireplace. 592-4023.

ONE BEDROOM SUITE $175, UTIlities included. 477-4426 evenings.

210 HOUSES TO RENT UNFURNISHED

LARGE BACKYARD HOME IN Cadboro Bay Village. 2 bedrooms up, 1 extra room in basement, $375 per month plus utilities. Good references required. View at 2561 Sinclair Road.

NEW HOUSE WITH CARPETS, 3 bedrooms, 1½ baths, seperate kitchen, dining room, and sitting room. Dishwasher, fridge, and stove. 479-9231.

GORGE AREA, CHILD WELcome, 2 bedrooms, bathroom, dining room, living room, fireplace, full basement, stove, fridge, July 1st. Phone 382-3825 after 5.

LANGFORD — 2 BEDROOM bungalow, close to old Highway and Millstream. Stove and fridge, $300, per month. Apply The Royal Trust Company, 388-4311.

AVAILABLE JULY 1ST. IN CADboro Bay, 3 bedroom house, dining room, sundeck. Adult family preferred. No pets please. $400 a month. 477-5227.

2 BR WATERFRONT WITH guest cottage. Cordova Bay, $550 p.m. Call SYKES, 386-7955 or 382-3216. Century 21 Mayfair Realty.

4 OR 5 YOUNG ADULTS
CHILDREN, PETS, WELCOME
4-bedroom house available soon. Near Fernwood and Bay. $415. 479-1195. If no answer 382-8135.

OLDER SPACIOUS HOUSE needs renovation, 3,000 sq. ft. suitable for multiple dwelling, Hillside goverment area, $600 per month, available immediately. 383-1833.

HOUSE FOR RENT, 2-BEDROOM. 642-5074.

210 HOUSES TO RENT UNFURNISHED

SINCE 1887
Pemberton, Holmes Ltd.
1000 Government St.

$351—2 Br. Elk Lake. All Appliances. 1 child Welcome. Avial July
$315—3 Br. Sidney. Suitable for family. Children welcome — Avail. July 15
$700—5 Br. C. Saanich. Tennis Court — Boathouse. All appliances. Children welcome. Avail. July 15.
475— 3 Br. Mt. Doug area. All appliances, older children welcome. Avail. August
$395—2 Br. Townhouse. Oak Bay All appliances. Older child welcome Avail. now.
RENTAL DEPT. 384-8124

$395.00
519 Carnation Street, Passmore Place, 4-bdrm, full bsmt. w-w carpeting throughout, stove, fridge and drapes.

-450.00
5557 Old West Saanich Road, 3 bdrms, full bsmt, w-w carpeting. Lease available references required.

$450.00
2371 Pacific Avenue, 3 bdrms. h-w floors, full bsmt. washer and dryer. Large private grounds. Lease avail. Aug. 1.

$250.00
1235 Johnson Street, 2 bdrms, condominium, w-w carpeting stove and fridge.

$375.00
2049 Crescent Road, 2 bdrms.. duplex, water front.

Please call BROWN BROS. ON BLANSHARD
385-8771 (anytime)

FOR RENT
Older character home in Esquimalt at 733 Lampson. 3 bedrooms, very large living room, den, kitchen and entrance hall. Powder room on main floor. Situated on large lot. Ideal home for family and entertaining. References are required. Rent is negotiable depending on lease terms. Phone 386-2911.

TOWNHOUSES
4061 LARCHWOOD
3 BEDROOMS, 1½ bathrooms, full basement, oil heat, drapes, range, fridge, washer and drier and fireplace. Rents $350 and $375. Manager 477-3481 OR 385-2458
Byron Price and Associates Ltd.

LARGE 4 BEDROOM, QUALITY home, 8 years old on Goldstream Ave. near Langford Lake. Separate DR, large kitchen, rec room, 2 fireplaces, carport, sundeck. Half acre lot with tool shed. One year lease, August 1st at $450 per month. Call AL TASSIE 384-9069 or Nanaimo Realty (Victoria) Ltd. 385-5741 anytime.

SIDNEY RESPONSIBLE REtired couple wanted as tenants for extremely attractive older home. Lovely private garden. Shopping within walking distance. Rent will be partially subsidized in return for light caretaking responsibilities. Lease from August 15 to June 30. 656-6777.

STARTING $269 PER MONTH. 3 bedroom, 2 storey home. Wall to wall shag, fridge, stove, washer and dryer. Gorge area, parks and schools. $3,400 down, we carry balance. Loiselle Bros., 383-4568. Open house, Sat., Sun. 2 to 4, 840 Craigflower, Unit 21.

WANT COUPLE
who will care for immaculate 2-bedroom ranch style bungalow with carport. Close to city centre. No objection to short term.
BOWDEN REALTY, 383-5524

VIEW ROYAL
Secluded waterfront home, 3 bedroom, available now, lease, no pets allowed. $540 month. Apply The Royal Trust Company, 383-4311.

EXECUTIVE STYLE HOME, gracious living, Rockland area, ½-acre lot, 9-room house, two bathrooms, 4 bedrooms, 2 fireplaces, lease August 15. $570. 386-3080.

GORGE AREA, 3 BEDROOM bungalow, finished rec room, double carport, large sundeck. Damage deposit required. Available August 1st. $450 per month. 385-0928.

FOR RENT
2 bedroom home, large kitchen, full basement, like new inside and out. $325.00 per month. Available July 1st, no dogs. 386-6164.
CASTLE PROPERTIES LTD.

FOR LEASE IN ESQUIMALTGorge area, 2 bedrooms, dining room, living room with fireplace, basement suitable for rental if desired. $400 per month. 388-9233 or 656-6874.

NEW

215 HALLS, WAREHOUSES, STORES and OFFICES TO RENT

REALSPAN PROPERTIES LTD.
1031 VANCOUVER ST. 388-6454

WE SPECIALIZE IN LEASING

Pandora—7200 sq. ft. Retail-Whse.
Quadra—up to 1000 sq. ft. ground floor office-retail.
Douglas—Ground floor retail 2200 sq. feet.
Hillside—Professional offices with parking
Oak Bay—A-C offices in new bldg parking.
City Core—New Concrete professional offices with parking.
N. Douglas—Warehouse.
Hillside—New whse from 3200 sq. ft.

R. I. MURPHY
B. H. DOVEY

NOW AVAILABLE FOR LEASE
OFFICE SPACE
NORTH PARK — 1,200 sq. ft. Close to downtown core. Loads of onsite parking.
ESQ.—Available Sept. 1. 400 sq. ft. ideal for account. or business office.
YATES ST. — 2,000 sq. ft. Available now. 2nd floor. Reasonable Rents.

RETAIL SPACE
FORT ST. at Jubilee, 1,000 sq. ft.
ESQ. — 1,200 sq. ft., can be split.
HILLSIDE — 1,000, sq. ft. with offices and carpet.

WAREHOUSE SPACE
MAYFAIR — 6,000 sq. ft. excellent location. Ideal retail — Service outlet.
ESQ. — 3,000 sq. ft. off-street loading and parking.
VICTORIA — 1,900 sq. ft. Tailored Bldg.
TYEE RD. — 2,000 sq. ft. Dock loading. Excellent location.
For further information contact:
384-8124 J. S. COLWELL 479-4670
384-8124 R. D. LAW 478-8124
PEMBERTON, HOLMES LTD.
384-8124 384-8124
1000 Government Street

YOU COULD PAY MORE FOR LIGHT INDUSTRIAL WAREHOUSE SPACE

But you don't need to. We bring to your attention this new centrally located, high, open warehouse-light industrial space for lease on a 5-year renewable basis. Up to 16,000 sq. ft. of space in units of 4300 sq. ft. to 7255 sq. ft. $2.50 per sq. ft. net or $3.00 net. Please direct your inquiries to:
ROBERT DANIELSEN
595-5171 595-4482
CANADA TRUST

BRAND NEW OFFICE SPACE
CONVENIENT LOCATION

One complete floor of 3600 sq. ft. of office space on the second floor for lease. Pick the size to suit you and we will put in all partitions necessary. Included in the negotiable rents are air conditioning, electricity, janitorial services, elevator and parking. For any further information and viewing call:
386-6796 WILF GEE
Westmont Realty Ltd.
920 Hillside
386-9796

Park Pacific

PROFESSIONAL OFFICE SPACE available in new five-storey concrete, fully air-conditioned and carpeted building on Quadra Street near McKenzie Avenue with abundant on-site parking. Architect-designed interior layout and decor.
Park Pacific Apartments Ltd.
388-5491

PROFESSIONAL OR COMMERCIAL OFFICE SPACE TO RENT
830 PEMBROKE
—2 areas 1200 sq. ft., partitioned for doctors' offices.
—1 area 2700 sq. ft., open
829 ADMIRALS
—1 area 1375 sq. ft.
Rates from $4.00 sq. ft.
KILMARNOCK HOLDINGS LTD.
592-2434

WAREHOUSES FOR LEASE
4495 square feet, 7200 sq. ft. in Keating Industrial Area.
1460 square feet, 1120 square feet in Town and Country district.
New block buildings, including offices, for light manufacturing or warehousing.
386-2910 656-3233

PROFESSIONAL OR COMMERCIAL OFFICE
969 sq. ft. office in brand new building. Separate outside entrance, private bathroom. Heating and air-conditioning included. $605 per month.
385-7721 Kent Macleod 595-4273
WESTALL MANAGEMENT LTD.

SHOPPING CENTRE NOW LEASING, retail space available. Contact Hatley Park Shopping Centre Ltd. 388-5812.

BEACON PLAZA SIDNEY.
Office or retail space, 580 sq. ft. Phone evenings. 592-6282.

WORKSHOP SPACE FOR RENT, 350 square feet, with storage space. $110. 384-3935 or 385-4807.

NEW OFFICE SPACE FOR lease 1,000 sq. ft. ground floor, 325 per month 477-8625, 658-8542.

2000 SQ. FT. WAREHOUSE, NICE office, close in, good parking. 598-5965.

600 SQ. FT. STORAGE OR OFFICE space, $75 per month. 478-6770.

COMMERCIAL OR WAREHOUSE space available. 595-6839.

233 MORTGAGE LOANS and INSURANCE

TRY TRUMP

We specialize in
LAND, CONSTRUCTION AND DEVELOPMENT MORTGAGES

Trump Mortgage and Development Corp.
598-3014

MORTGAGES WANTED
As down payments on several beautiful homes. Also revenue properties—like 7 apts. in Fairfield, also 33 apt. and 37 (Some clear title). If you are receiving payments on agts. of sale, or mortgages you can buy one of the above (or all) — or we will pay cash for mortgages. All suggestions considered. Please call Dickie Agencies Ltd., 919 Fort St. 382-4312—Res. 477-4662.

MORTGAGES
1ST AND 2ND MORTGAGES AND INTERIM FINANCING
P. R. BROWN & SONS LTD.
762 FORT ST., 385-3435

MORTGAGE FUNDS AVAILABLE FOR FIRST MORTGAGES AT 12%, SECOND MORTGAGES AT 15% AND INTERIM FINANCING. FOR DETAILS CONTACT MR. McKENZIE 386-7521. BOORMAN INVESTMENT CO., LTD. 1111

Funds available immediately for 1st and 2nd mortgages. Contact:
david burr ltd.
655 FORT ST. 384-9335

Mortgage funds now available. CONTINENTAL ESTATES CORP. 77 Fort St. 385-6778

We Specialize In FINANCING DEVELOPMENT

1st and 2nd MORTGAGE LOANS ON ACREAGE, APT. SITES Or Most Any Real Estate Holdings ANYWHERE IN B.C.

CASH VALUATIONS ON EXISTING MORTGAGES OR AGREEMENTS GIVEN WITHOUT OBLIGATION COURTESY TO FELLOW BROKERS
PHONE MR. LEN THOMAS COLLECT AT 384-7128

Douglas Hawkes Ltd.
990 Blanshard St.

ASSOCIATES REALTY CREDIT LIMITED

MORTGAGE FUNDS AVAILABLE FOR ALL NEEDS AT COMPETITIVE RATES.

PURCHASE NEW OR SECOND HOME, RENOVATE, CONSOLIDATE DEBTS.

FAST, CONFIDENTIAL SERVICE.

OFFICES COAST TO COAST — CALL:
434-3145

1st - 2nd - 3rd MORTGAGE LOANS
NO BONUS
NO DISCOUNT
NO HIDDEN CHARGES

Examples

Borrow	Pay Monthly
$ 2,000	$ 34.23
$ 5,000	$ 68.46
$10,000	$136.91
$15,000	$205.36

15-year amort. — 5 year term
No amounts to small or too large
Interviews in privacy of your own home
Money Immediately available
W. A. (Bill) Hodgson
385-2458
EVENINGS: 385-4528

24-hour Service
Byron Price and Associates Ltd.

234 MORTGAGES FOR SALE

FOR SALE, EXCELLENT 2NDS $5,000 at 17%, 3-year term, $15,000 at 17%, 5-year term, $10,000 at 17%, 5-year term, $5,500 at 17% 3-year term.
Lakeview Management Ltd. No. 1, 215 Sixth Street, Courtenay, 338-5379.
Also Victoria office 382-0212.

18%
Secure Short Term 1st and 2nd. Interest Paid Monthly. Call Bob Geddes — 477-9514
CENTURY 21 — PRINCIPAL PROPERTIES LTD.
4088 Shelbourne

235 WANTED TO BORROW

First Mortgage Funds Required
$25,000. at 12% 5 Year Term.
$30,000. at 12% 5 Year Term.
$40,000. at 12% 5 Year Term.
$45,000. at 12% 5 Year Term.
Second Mortgage
$50,000. at 15% 5 Year Term.
For details contact Mr. McKenzie, 386-8521, Boorman Investment Co., Ltd., 1111 Government St.

240 BUSINESS OPPORTUNITIES

CITY MOTEL
Prime corner location on one of Victoria's main thoroughfares. Situated close to the city centre and within walking distance of all sports complexes, theatres and all downtown shops and businesses.

34 UNITS
Harmoniously decorated and beautifully furnished plus two-bedroom manager's suite. All units with extra-length Queen-sized beds, colored television, piped-in music, direct dial telephones and thermostatically controlled temperature. 16 units with kitchenette. Covered parking and elevator service to all units. BERT COLES, 384-8001 or Res. 592-2311. The Royal Trust Co.

Equipment Rental
This rapidly growing business is ideal for the handyman wishing to be his own boss. A large varied inventory gives a wide variety of rental equipment most in demand. An excellent location gives maximum exposure with a large traffic flow. Equipment is valued at approximately $35,000 and the asking price is only $55,000. An excellent opportunity for the right person. Call now for further information. MLS 17880.
BOB LANGTON
385-7751 (24 Hr.) 595-2067 (Res.)
D. F. HANLEY AGENCIES LTD.

ANTIQUES
Owner has to give up this ever-increasing business in downtown area. All stock first class. To view with listing realtor call I. G. LIDSTONE, 388-4271 any time.

RESTAURANT
Dining room with Licensed Restaurant, 76 seats, a good concern in top traffic area. For confidential interview call I. G. LIDSTONE, 388-4271, any time.

J. H. WHITTOME and CO. LTD.

Money Talks
Four-month-old operation, Franchise Restaurant, Specialty House, strategic location, tremendous grossing at good net. Call now for further particulars, MANUEL LOPEZ, 477-0141 or 334-9150.

Canada Permanent Trust Company

27 UNIT MOTEL WITH SEPARATE RESTAURANT
Beautiful managers suite. All units newly furnished. Just 2 years old. A tremendous buy at $450,000. Many extras.
AL MATTEO 658-5057 or
MARK MACKENZIE 595-4596 or 384-8001
The Royal Trust Co.

PRODUCTIVE GREENHOUSE OPERATION
Producing long English cucumbers with the automated hydroponic method and a good yearly income. Lovely modern 3-BR home, 6 acres of good land 52,000 sq. ft. of greenhouse—all for only $249,000.
384-8001 BUD ZUCK 598-7215
The Royal Trust Co.

FOR LEASE
MOHAWK OIL CO. LTD.
Service station with showroom and repair shop located in Oak Bay. Ideal for mechanic interested in front end sales. Inquires to 309-288 Cypress St., Nanaimo, or phone Hank Hewitt 753-9821.

TRANSPORTATION COMPANY for sale. 749-3481 or 749-3221 Lake Cowichan.

240 BUSINESS OPPORTUNITIES

the Permanent
1125 DOUGLAS ST. and 3647 SHELBOURNE ST.

"Business Opportunity"
Strategic corner lot, 4 blocks from city centre in desirable Rockland. Zoned R-3 with good possibility of it being rezoned commercial. Excellent holding property. Asking only $136,200 and 14 unit apartment conversion grossing over $20,000 per annum, now on property. For more detail call J. G. BAILLIE, 382-9191 or 479-4594.

"Commercial Corner"
Light industrial zoned corner in Victoria West well priced at $84,200 and owner will consider all reasonable offers. To view please call J. G. BAILLIE, 382-9191 or 479-4594.

Canada Permanent Trust Company

Green Acres
HENDERSON REALTY 385-9741

CATERING AND NIGHTCLUB
Going concern, seating up to 250 people. Bar, kitchen and large dance floor. Excellent lease. Owner moving. Priced to sell $78,000.
KEN IVERSON 477-5541
FRED CARVER 385-9741

DOWNTOWN RETAIL STORE FOR LEASE
Prime location on 700 block Yates comprising 750 square feet with adequate lighting, full carpeting and washroom facilities. Rental presently $575 month — conditional on purchase of $3,000 in fixtures and improvements. Call 384-3512.

UNIQUE SERVICE PRODUCT AVAILABLE
for the first time in Canada a solution has been developed and field tested to solve the rising cost of heating homes and commercial buildings.
A backlog of orders and leads await an active distributor for Victoria. If you have $15,000 to invest in your own business call Mr. A. Haile, 682-5747 or write Duplex Energy Sealents Ltd., No. 410, 325 Howe Street, Vancouver, B.C. V6C 1Z7.

BROWN BROS. on LANSHARD
"People Helping People"
Want to Start a New Retail Business?
Call me about this small store immediately available in excellent downtown location. Good exposure. High traffic count; tourists and visitors. Leasehold interest, quality fixtures and improvements for sale. Asking $18,000.00. MLS.
ALAN U. POTTER 385-8771
(anytime)

17 SUITE
Investor's Jewel
—Prime 5-yr.-old building
—One of the best locations in Victoria
—Ideal for owner management
—Excellent holding property due to location and quality
—High gross because building is operated furnished with maid service.
—Very stable tenancy
—Shows good cash flow
—Priced 7 times gross at $395,000
HERB SMITH
ANGLO CANADIAN REALTY LTD.
388-6651 (24 HRS.)

Downtown Retail Store For Lease
Prime location on 700 block Yates comprising 750 square feet with adequate lighting, full carpeting and washroom facilities. Rental presently $575 month — conditional on purchase of $3,000 in fixtures and improvements. Call 384-3512.

WHOLESALE EGGS ON 13 ACRES
This is your opportunity to be your own boss by purchasing wholesale egg business. Room for expansion with existing buildings and increased quota. Two chicken houses totalling 8000 sq. ft., equipment, quota and stock available. Location: Blenkinsop. Also good holding property. Call DANNY MASSEN 477-1941 or 478-7098. For more information, BLOCK BROS. REALTY LTD.

LOVELY 10-SUITER
All self-contained. Lot 12,320 sq. ft. Handy to town. Asking $155,000. MLS 17528.
JOHN NORTON
388-6162 or 386-2911
Homefinders, Wall and Redekop

EXPANDING TRUCKING COMPANY wants hauling, delivery and distribution contracts or agreements. Local or long distance. Modern equipment. Safe, experienced and reliable men. For more information please contact Mr. Wilson at Victoria Press, Box 641.

Well established and thriving business with P.O. This knitting wool business is ideal for a couple and in a good area with potential. Price $42,000; plus stock. Phone 592-3920 or 386-6552 F. C. Holly, Real Estate, 620 View.

16 UNIT CEMENT BLOCK apartment or motel. Replacement value $400,000. Asking only $230,000. Can net up to $35,000 year before financing. Large owners accommodation. Will take house as downpayment. 658-5479.

FOR SALE
Fine little gift and tobacco shop in downtown hotel. $20,000 stock included. Will trade for equity in house. Phone 382-4512 between noon and 6 p.m.

HOUSES FOR REMOVAL
Several houses available for removal within the next 6 weeks. For further information call Unicon Homes Ltd., 386-0130.

BOUTIQUE AND GIFT STORE IN downtown Parksville. Rent is $150 per month. Phone 248-5014 or write Box 695, Parksville.

ESTABLISHED HEAVY HAULING and contracting business; reply to Victoria Press Box 598.

3-CAR TAXI BUSINESS, FULLY equipped. $12,000. Apply Victoria Press, Box 647.

240 BUSINESS OPPORTUNITIES

INTERESTED IN TAX SHIELD
16-unit new apartment to be built in city, plans and specs and financing to the interested buyers. For more information call:
KEN WRIGHT 598-2183
WESTMONT REALTY
920 Hillside
386-6796

241 BUSINESS OPPORTUNITIES WANTED

RESTAURANT FAMILY WISHES to lease small restaurant. Capable of down payment to buy. 656-6780.

244 REVENUE PROPERTY

MONEY MAKERS
a) Rooming House — net income monthly $800 (Approx.). $38,000 1st at 10% — 10-yr. term at $400 month. Price? Would you believe only $79,500? Call me quickly as this won't last!
b) Duplex — area qualifies for R.A.A.P. Grant. Asking $69,500 with existing 1st mortgage of $35,800. However, vendor will hold Agree. for Sale with low down payment. Hurry on this one. Call me anytime!
c) Duplex — Income of $650 month. Existing mortgage of $36,000. Vendor will look at any kind of reasonable offer. Call me anytime!
d) Duplex — Income could be $760 month. Existing mortgage of $58,500. For $30,00 down this is better than buying a house! Call me anytime! MLS.
JIM MURPHY
595-5171 592-4463
The Canada Trust Company

Fairfield—7 Suites
Quality older home located on a large beautifully landscaped lot and immaculate condition. Impressive entrance foyer with original panelling and beamed ceilings. 2-bedroom self-contained owner's suite plus 6 furnished housekeeping units. Realistically priced at $65,900.
June Houghton
386-6424 (477-6185)
BAYSHORE REALTY LTD.
1006 FORT STREET

FAIRFIELD DUPLEX
$89,500
Excellent condition, up and down duplex, 3 bedrooms lower level, possible 4th on top level. 2 fireplaces. This was and is an exceptional home and could easily be converted back to gracious family home. MLS 17873. For further details, please call:
JEAN McMICHAEL
595-5171 477-9113
CANADA TRUST

PEMBERTON RD. CLOSE TO FORT
Professionally converted home, offering 6 suites, each with sep. entrances. Situated on a 12,000 sq. ft. lot, in a most desirable area. Good return now with great future potential. $157,000.
Exclusive to:
592-6338 Jack Swanston 388-4271
598-1090 Roselle Jackson 388-4271
J. H. WHITTOME and CO. LTD.

FAIRFIELD DUPLEX
Located 1½ block to the sea and in the perfect area, this up and down duplex has 2-3 bdrms suites, each with fireplace, separate gas heating unit, and appliances. Full bsmnt with washer and dryer. Large assumable first mortgage. Reasonably priced at $68,500.
386-3231 PETER DRENNAN
598-4764
BLOCK BROS. REALTY LTD.

TWO REVENUES
1. EIGHT SUITE APARTMENT; all 2 bdrms., 3 yrs. old. Rents $200 per month each. No vacancies.
2. GROCERY STORE; building leased at $410 per month.
Both are on one legal lot and must be sold together. Asking $210,000. MLS 17655.
Call: DONALD HAMILTON
386-2911 or 478-3552
Homefinders, Wall and Redekop

DUPLEX
Remodelled older stucco duplex in popular area. Three-bedroom owner's suite has 18x14 living room, 15x10 dining room and large kitchen. Rented suite is one bedroom with good tenant. Separate heat, hydro and hot water. Possession is negotiable. Asking $74,900 with trade or guarantee on your home considered. MLS. Call GEORGE WALL, 386-2955 or 477-0548.

SIDE by SIDE DUPLEX—$87,500
Trade your small house or vacant property on this terrific house plus REVENUE. Close to Jubilee Hosp. at 1323-25 HAULTAIN ST. 3 bedrms, rumpus rm, 2 fireplaces on one side: 2 bedrms, newly renovated, on other side. All offers considered. MLS 18098. JIM RANSON, Westgate Realty.
388-9941 479-5910

URGENT SALE
Take advantage of this rare opportunity to own a prime beachfront property on Shawnigan Lake. Lovely place to live plus income from another 11 units fully furnished and rented year-round. Make your offer up to $210,000 now while it's still a buyer's market. Call LILLIAN McLEOD, NANAIMO REALTY (VICTORIA) LTD., 385-5741 or 598-2878.

NEW DUPLEX
Great investment opportunity. $60,000 1st mtge. available. Both sides: 3 bdrm., 1½ baths on a large lot. Potential rental of $360 per side. Asking $87,000. Courtesy to Realtors. Phone:
DONALD HAMILTON
386-2911 or 478-3552
Homefinders, Wall and Redekop

4 SUITE CONVERSION ROCKLAND AREA
Solid old mansion, nicely converted to large 2-bedroom owner's suite, 1 1-bedroom suite and 2 bachelor suites. Full basement. 2 lots. Priced at $106,000. MLS 17272. Full details from:
477-0191 DALE YOUNG 384-6563
Royal Trust Real Estate Dept.

CHARACTER DUPLEX FOR SALE BY OWNER
Must be seen! Newly renovated 1 and Down duplex. New wiring, wall to wall carpets. Each suite has 2 bedrooms, living room, kitchen, 4-piece bath. Top suite is rented, owner is living in main. Property is 3 blocks from Lansdowne. Excellent rental area. Full basement, room for expansion. 382-8610.

DUPLEX
Up and down, 1140 sq. ft., 2 bedroom suite on each level. Excellent area. $65,000. MLS 17155.
THE ZIEGLERS
595-2904 595-5171 592-1768
The Canada Trust Company

$149,500
10 sta. conversion, solid well-maintained all self-contained close to town on over 12,000 sq. ft. of property. MLS 17528.
JOHN NORTON
388-6162, 386-2911
Homefinders, Wall and Redekop

Excellent Value
Side-by-side duplex, Colwood area, 2 large bedrooms, utility room, new 100 amp. services, close to schools and shopping. Realistically priced at $72,900.
Phone now 478-5469.

$10,000 DOWN FOR BOTH SIDES. $897 per month. New Strata Title Duplex 2,200 sq. ft. of finished area each side. Suitable for in-law suites. Located in Esquimalt. 950-952 Ellery St. For appointments call Loiselle Bros., 383-4568.

URGENT SALE ESQUIMALT
$10,000 down for both sides, $897 per month, new strata titled duplex, 4,400 sq. ft. of finished area each side, suitable for in-law suite, open house Saturday 12-2. Loiselle Brothers. 383-4568.

1144 AND 1146 FORT
Heritage building presently rented as duplex. 60x112 lot zoned R-3. Buyer can hold, or possibly convert with permission. Price $64,500. (MLS).
LEVERTON RLTY. 385-8012

MUST SELL THIS MONTH TO best offer. New 2-bedroom strata duplex. Full undeveloped basement. 479-2394.

244 REVENUE PROPERTY

Green Acres
HENDERSON REALTY 385-9741

CITY DUPLEX
$45,000
Ideal location for small business headquarters offices. Contractors, dispatching, accounting, etc., etc. Presently set up as duplex, light industry zoned. List $45,000-$10,000 will handle. Located at corner Rock Bay and John Streets. Call to view:
H. GOLBY 592-6730

OVER ONE ACRE PACKED WITH POTENTIAL
In Town and Country area. This property offers 3 dwellings all rented showing fair return. Appeals to be well suited for some future development. Price $120,000. MLS 18139. Call TED CHARTRES 386-2955 or 385-5508. Century 21 Mayfair Realty.

REALTORS, REALTORS, VIEW expired ML16594. Show, sell. 384-8625. Terrific potential.

6 UNIT APARTMENT, EXcellent condition, $145,900. 385-2070. 477-9180.

247 COMMERCIAL OR INDUSTRIAL PROPERTIES

mann
T. L. Mann and Associates Ltd.

9,900 SQ. FT. LT. INDUSTRIAL LOT
Excellent location in city. Ideal for retail, wholesale and warehouse. Heavy traffic. List price $110,000. MLS.
CALL
KEN MANN
598-5144

ESQUIMALT INDUSTRIAL PROPERTY
$6.75 P.S.F.
10,300 sq. ft. lot plus excellent home, ideal for office and storage, or live in and operate your business. Asking $69,500 and reasonable offers considered. MLS 17803.
CALL
KEN MANN
598-5144

Century 21 REAL ESTATE
J. D. BOSDET LTD.
120 - 727 JOHNSON 386-3128

2.2 ACRES COMMERCIAL
1830 Old Island Hwy, near Colwood Corners — ideal for wholesale or retail outlet.
386-3128 ERNIE SERONIK 478-8696

Wolstencroft
Investor's Special
Vancouver Island
Choice 4.7 acres central Parksville area zoned tourist commercial. Fully serviced. $295,000, terms.
Call:
J. THOMPSON 524-3641 or (Res.) 524-5166
WOLSTENCROFT AGENCIES LTD.
344 Columbia St. New Westminster

LARGE FENCED COMPOUND
Suitable for vehicle parking or storage. Can be parcelled into smaller units. Good access to all areas from centrally located industrial lot. Call Gary Rai, 366-3414, O.K. Trucking Co. Ltd.

BUILDERS DEVELOPERS
We have commerical and condominium sites in Victoria. Residential lots in Nanaimo.

Norm Ross ASSOCIATES LTD.
440-1070 DOUGLAS 382-6151

MARINE SALES SERVICE
Heart of Sidney, this valuable property of 17,000 sq. ft. fronting on 2 streets with almost new cement block building 40x80 is set up as a sales and service for marine repairs, an AMP Service, 2-Ton overhead lifts, offices, parts department, etc. Completely paved lot. Asking $250,000 or good offers. For more information call:
HAROLD BARBER
386-2911 479-6479
Homefinders Wall and Redekop

Commercial Site
25,500 sq. ft. on busy corner in city suitable for specialty retail stores with offices or apartment over. This is a vacant property and possession can be upon completion. For full details please phone A. J. SANDY CRAWFORD, 477-0141 or 477-1561 or MANUEL LOPEZ, 477-0141 or 384-9150.

Canada Permanent Trust Company

STRATA TITLE 2727 QUADRA
Ideal for business and office accommodation. Priced at $52,000 to $63,000. Fod 1100 to 1296 sq. ft. Air conditioning for year-round comfort, double tinted windows, off-street parking. Low down payment. WHY PAY RENT?
388-4271 JOE MANTON 382-5211

J. H. WHITTOME and CO. LTD.

'Commercial Corner'
Prime commercially zoned corner in Victoria West at under $11 per sq. ft. Excellent location for fast food outlet, warehouse or holding property. Call J. G. BAILLIE to view. 382-9191 or 479-4594.

Canada Permanent Trust Company

COMMERCIAL BUILDING ON 1-3 ACRE OF LAND
4 Business areas rented and 1 1-BR suite—large 1,800 sq. ft. area open for rent or owner's use. Bringing a good income now and excellent returns when call floor area is leased. Location Shawnigan Lake. Priced low at $89,000. MLS.
384-8001 BUD ZUCK 598-7215
The Royal Trust Co.

WHOLESALE WAREHOUSE ZONED
15,000 sq. ft. of CS-6 zoned property. Ideal for warehouse, office accommodation. Three houses on property. Rental revenue $12,720 per annum. Property adjoins proposed Blanshard Street extension. Priced at $154,900.00.
385-7721 Kent Macleod 595-4273
GARDNER REALTY LTD.

247 COMMERCIAL OR INDUSTRIAL PROPERTIES

INVESTORS LOOK
Two commercial lots side-by-side in Sidney. Located on 1st Street, one block south of Sidney Hotel.
1—Older building, 3 commercial rentals, 2 studio suites, 1 one-bedroom suite. Gross revenue $1,000. Cost $65,900.
2—One year old. Presently operated as a Day Care Centre. This building can be expanded to a two-storey unit. Suitable Medical-Dental. Price $106,000.
595-5171 DOUG POSKITT 477-0645
CANADA TRUST LTD.

28,000 SQ. FT. WAREHOUSE
New concrete block construction, already half leased. Zoned warehouse-light industrial and has vacant space for owner occupier. 10% return when fully leased. $428,000 first mortgage available to the list price of $675,000. For further details, please phone:
595-5171 ROBERT DANIELSEN
595-4482
CANADA TRUST

ALMOST WATERFRONT
103,000 square feet of land, plus 300,000 square feet of Light Industrial Warehouse buildings, on track. Tremendous potential for present leasing, and-or further building, or rezoning part or all for condominium development. Call me and discuss it in full.
CHES HAYS 384-8001 or Res. 658-5663, The Royal Trust Co.

ZONED LIGHT INDUSTRIAL
Now has small apartment and house on land. Provides good income. Will you finalize your plans.
477-1841 JACK GRANT 477-4172
BLOCK BROS. REALTY LTD.
939 ESQUIMALT ROAD

All rented. 5 rentals only 3 years old. Also zoned duplex lot. Both for full price of $185,000. MLS.
385-7721 Harold Ware 598-4358
385-7721 Harold Gardner 479-2867
GARDNER REALTY LTD.

2 BLOCKS FROM CITY HALL. Older house easily converted to offices. CA 4 zoning. MLS. 17574. $62,000. Please call me for full details.
HELEN JONES
385-2481 595-7913
Swinerton, Stewart Clark Ltd.

ATTENTION CONTRACTORS — 7200 sq. ft. property down town off Douglas zoned commercial. 25,000 down, construction financing available. Full price $135,000. Continental Factors 385-2321.

INDUSTRIAL LAND IN SIDNEY. $3.50 per square foot, 7200 square feet and up, financing available. 652-3229 or 386-9270.

INDUSTRIAL ZONED, 1.112 acres (48,439 sq. ft.) Keating Cross Road area, $3 per sq. foot. 384-0222.

250 HOUSES FOR SALE

Nanaimo Realty
VICTORIA LTD.
formerly
OLYMPIC REALTY LTD.

NEW LISTING
OAK BAY
A gracious 3 bdrm ranch style home only 18 yrs. old set on approx ¼ acre of mature oak trees in prestigious area. Immaculate and beautifully decorated. Vendors have purchased. Call to view and present all offers up to $87,500. MLS. Lilian McLeod 598-2878 or 385-5741.

ROYAL WOODS
Something different in a condo with unique post and beam Penthouse styling. Large master bedroom with walk-in closet. Open loft containing one small bdrm. and den which overlooks living room. Sliding glass door on to balcony. Excellent location and a host of fine facilities incl. Pool and tennis courts. Phone DAN NASH at 477-2078 or 385-5741. MLS.

OPEN HOUSE
4849 Rocky Point Rd.
Sat. 1:30 ⅜ 4:30
Rambling 4-bedroom rancher nestling on 1.27 acres of arable land. Heated greenhouse, put your green thumb to work and reap. $79,900. MLS 17248. RONA HIGGS, 642-3835, 478-2121.

SHAWNIGAN LAKE
$82,500
Four arable cleared acres plus solid two-bedroom home about 100 yards from the lake on the West Arm. To view, call BETTY SPEED, 478-2121 or 383-2778.

BE FIRST
To see this new listing on Courser Dr. Sidney. Custom-built home in mint condition, 2-bdrm up, 1 down. MLS 18156. $59,900. Flo Pelling, 385-5741 or 384-5024.

AN OLDIE
Located in the Fairfield-Gonzales area. This 3-bdrm home retains the charm of the past in the LR and DR. Front steps need fixing, full basement. Let me show you the inside. ML 18155. $56,900. FLO PELLING 385-5741 or 384-5024.

OPEN HOUSE
3122 Metchosin Rd.
Must sell! Vendor moving! Renovated 2-bedroom! Modern 4-bdrm complete with swimming pool, outdoor B-B-Q area. Will consider any offer. FP, $73,500. Try trades. F. COLOMBIN 385-5741. Res. 385-3033.

SUPERSONGULIUS!
Only $47,500
Must sell! Vendor moving! Renovated 2-bedrm, rec room, sewing room. Appliances and some furnishings included. F. COLOMBIN 395-5741. Res. 385-3033.

SSC
SWINERTON STEWART CLARK LTD.
in merger with
JOHNSTON AND CO. LTD.
1316 Blanshard 385-2481

OPEN HOUSE
SAT. 1:30-4
900 FORSHAW
This attractive 3-bedroom home, situated on 2 duplex zoned fully landscaped lots, is now offered at $69,500 which is well below the appraised value. Owner has bought a condominium and is anxious for a quick sale so occupancy can be almost immediate. MLS 17297. For complete details or prior viewing, please call
595-7913 Mrs. Helen Jones 385-2481

ROCKLAND
$168,000
This attractively designed residence offers character and charm to the discreening purchaser, either as accommodation for a large family or as a revenue producing property. Drive by 1015 Gillespie Place, then call me for full particulars and viewing. MLS 17573
595-7913 Helen Jones 385-2481

Dallas Rd.
SELF-CONTAINED DUPLEX on valuable corner location over 2900 ft. of accommodation in a character type bungalow with some sea views. Large rooms in area of real potential. Full price $85,500 MLS. Jack Betts

REAL ESTATE SERVICE
COAST TO COAST AND U.S.A.

1 ACRE
4 BR. HOME
ELK LAKE
Located in the Cordova Bay ridge at 5035 Del Monte just off Claremont Rd. Well-built home designed for family living, split level — large rec. room. Room for a tennis court and swimming pool in the back yard. Price reduced to $89,000 for quick sale. Call "THE McGREGORS," 384-8001 or Res. 477-3675. The Royal Trust Co.

2-BEDROOM, FULL BASEMENT home. Wall-to-Wall carpet throughout. Large lot. Separate garage. Full price $47,900. Phone owner, 383-5693.

250 HOUSES FOR SALE

FOR SALE — Royal Trust
4082 SHELBOURNE ST.
477-0191

OPEN HOUSE
9208 LOCHSIDE DRIVE
SAT. 2 to 4:30 P.M.
NOW ONLY $74,900
Unbelievable! Fully developed 2-level lovely family home on .58 acre. Enjoy glorious seaviews from your sunny living room with fireplace, dining room with walkout, and well planned kitchen with eating area. 3 large bedrooms (ensuite) plus 3rd bath down. Large foyer entrance leads to entertainment family room (24x20) with fireplace. Huge sundeck over double carport, plus extra parking. Quality W-W carpets. Call me now:
477-0191 HEIDE WHITE 652-1828

OPEN HOUSE
11-3060 HARRIET ROAD
SAT. 2:30 to 4:30
$54,900
This terrific townhouse is spacious, quiet and immaculate throughout. 3 bedrooms, 1½ bathrooms, your own large sauna, fireplace in living room, in-line dining room, roomy entrance hall, 10x14 kitchen opens to patio and fenced front garden. Double drive-in garage with door into back hall. We know this is good because we live in one and only 24 units in all. Call:
JOHN or ROMAMOLYARD
477-0191 384-4827

OPEN HOUSE
2380 MUSGRAVE STREET
SAT. 3 to 6 P.M.
$71,500
Just 4 blocks from Willows Beach, this gracious older home boasts of a 19-ft. living room and 14-ft. dining room all in-line. Lovely wall-to-wall carpet from the spacious entrance hall through both large rooms. 4 bedrooms — two on the main floor and 2 up the carpeted stairs that are all wall-to-wall and featuring built-in vanity sinks. There is a 3-room in-law suite in the basement. All this sitting on a 192 ft. lot with seclusion. Low taxes. Good financing. Come and see this family home Saturday. In attendance:
VIVIAN M. ROBERTS
477-0191 477-0281

OPEN HOUSE
JULY 2 and JULY 3
2 to 4 P.M.
4114 SAN CAPRI TERRACE
(off Tyndall, off San Pedro)
EXCITING — FAR ABOVE AVERAGE
BRAND NEW LISTING!
Almost 2000 sq. ft. developed living space. Over 10,000 sq. ft. lot—superly landscaped. Yes — this lovely family home is in a better than new condition. The present owners combined exquisite taste with originality of thought. Their transfer makes this home in prime Gordon Head available to you. Don't miss out on this outstanding buy at only $76,500 and excellent financing is available. New MLS 18144. Be the first to view. In attendance:
477-0191 KNUD SCHWER 478-8203

GORDON HEAD
SEA VIEW
Excellent 2-level family home with spacious entry foyer, 3 bedrooms, a great family room with fireplace and patio, separate dining and living rooms, 2nd fireplace, 3 bathrooms, just a great kitchen, breakfast area opens to huge sundeck. Lots of extra parking. Asking $94,000 and close to all school levels and UVic. To view call:
ROMA or JOHN MOLYARD
477-0191 384-4827

CENTRAL SAANICH
SEPT. 1ST—POSSESSION
Ideal family home in nice neighbourhood. Over 1580 sq. ft. on main floor — separate dining room, large kitchen, spacious living room with great fireplace. Downstairs development is well advanced. Plus very flexible financing and asking only $78,900. Call for an appointment to view:
477-0191 KNUD SCHWER 473-8203

INTERURBAN AREA
BARGAIN OPPORTUNITY!
What a buy! Solid 3-bedroom home, could even be 4. 2 dining sized kitchens. Located on a quiet no through street. This is an ideal place for the money savers. Please call to try your offer:
477-0191 KNUD SCHWER 473-8203

GORDON HEAD
MATURE GARDEN
Well landscaped 75x125 lot is the setting for this 5-bedroom split level, completely finished up and down. New wall-to-wall and redecorated only 4 months ago. All 5 appliances negotiable. Priced at $68,900, but try your offer! MLS 17812. To view call:
477-0191 DALE YOUNG 384-6563

LOOKING FOR
YOUR FIRST HOUSE?
Here's one you must see! A real cutie, completely redone inside with 2 bedrooms, fully modern 14x12 kitchen, including stove, fridge and dishwasher, and floor-to-ceiling feature fireplace. Full basement. Priced at $52,500. MLS 17435. For details, call:
477-0191 DALE YOUNG 384-6563

GOLFER'S DREAM
Located just a short drive (9 iron) away from the 18th green of the beautiful Uplands Golf Course, this lovely executive type 3-bedroom home will appeal to all even if they don't play the "humbling game." All materials used in the 1550 sq. ft. (main floor) of this home are top quality and 69 acre grounds immaculate. Exclusive extras include huge concrete patio, finished combination recreation-billiard room, gerburator, dishwasher and upright piano, if desired. MLS. For details and appointment to view, please call:
477-0191 JOHN LUND 384-9279

SIDNEY DRIVE BY
3-4 BEDROOMS — $71,500
9490 MARYLAND DRIVE
For those who are planning to locate in this area a showing of this property will be a must. Short drive to airport and ferries. Features entertainment sized family room, big living room and dining roofs. Many more features including a fantastic lot. For details and appointment to view please call now. MLS 17842.
477-0191 JACK MOEN 658-5448

MT. NEWTON CROSS RD.
CENTRAL SAANICH
6-bedroom home only 1 year old with beautiful valley views. Family room, floor-to-ceiling fireplace in living room. Large sundeck. Very reasonably priced at $73,500. MLS 17885. Phone:
477-0191 JIM DONNELLY 652-2228

OLD ENGLISH CHARM
WATERFRONT
OVER 2½ ACRES
A Royal Trust new exclusive listing all within the 8-mile circle. This fantastic property faces east and overlooks all the oceanfront from Esquimalt Harbor to William Head. Ever-flowing spring falls in pools throughout the garden on its way to the ocean, lovely shrubs and lawns. The house itself is truly "Old English" nestled among the trees. Large living room, wall-to-wall carpeting, huge brick fireplace

250 HOUSES FOR SALE

WESTMONT REALTY LTD.

920 HILLSIDE

386-6796

OPEN HOUSE
SAT. 1:30-4:30
1814 SAN LORENZO

Come and see this brand new quayity constructed home. Located in Gordon Head this home is near all school levels, shopping and lots of recreation for the children. There are three bedrooms, 1½ bathrooms, a large living room with a fireplace, dining room, and a full basement. Priced at $67,500. MLS.
386-6796 KEN WRIGHT 598-2183

CLEAN AND ATTRACTIVE

That's the best way to describe this deluxe condominium. It contains a large living room, a dining room, large bedroom, and a den. Also included in the price is the stove, fridge and the dishwasher. Situated in the Quadra area this condo. is close to buses and shopping. Priced to sell quickly to $35,900. MLS 17774.
386-6796 JOHN BUNYAN 383-7777

COBBLE HILL

This Tudor style home is just perfect for your dream home. Situated in Mill Bay the home contains 4 bedrooms, a large living room with a fireplace, a large dining room with patio doors from it, a den with a beautiful marble fireplace, 3 bathrooms and a huge recreational room. All this and priced to sell quickly at $115,000. MLS 16923.
386-6796 DAVE TAYLOR 384-2718

2 HOMES

In Hillside area in good condition, have to be moved. For more information call:
386-6796 KEN WRIGHT 598-2183

ESQUIMALT

Try your down payment on this 2-bedroom home with living room, modern kitchen and stove and fridge included. Situated on a large lot. Priced at only $41,500.
386-6796 KEN WRIGHT 598-2183

THIS FINE HOME

Has low maintenance stucco on the outside. Inside major things such as furnace, wiring, plumbing are all modern. 3 bedrooms plus sewing room or den, living room with fireplace, large eating area in the kitchen, full basement with drive in garage, a good sized well landscaped lot are also included. All this at the full price of only $55,000! MLS 17472.
386-6796 JOHN BUNYAN 383-7777

WELL KEPT HOME

This 3 bedroom home is situated on a quiet cul-de-sac in Gordon Head. There is a large living room with fireplace, dining room, and a rec. room. Close to schools and buses this home sells for $61,900. MLS 17716.
386-6796 JOHN BUNYAN 383-7777

BEAUTIFUL GARDEN

This quality built 4 bedroom home has many nice features and the nicest one is its beautiful garden. The home is only 2 years old and it contains living room with fireplace, dining room, kitchen with dinette, 2 full bathrooms, a fully developed basement with a large rec. room, and deluxe fixtures throughout. Situated in peaceful Fairfield close to all school levels, buses, town and the ocean boulevard. MLS 17477.
386-6796 ARNOLD MARR 477-6233

BRAND NEW CLOSE TO VIC HIGH

This brand new 3 bedroom home is situated close to town and schools. The home is quality finished with living room containing a gorgeous white rock fireplace, dining room, ceramic tile on kitchen and bathroom floors and a full basement. Try your best offer on $64,900. MLS 17046.
386-6796 ARNOLD MARR 477-6233

QUIET CUL-DE-SAC

This two-year-old home has three bedrooms and is situated just off Cedar Hill Cross Road. The home features en suite plumbing, large sundeck over the carport and full, high basement with rooms roughed-in for panelling. MLS 17104. Priced at $69,900.
386-6796 ARNOLD MARR 477-6233

STARTER HOUSE AND HOLDING PROPERTY

For $36,900 you can buy this small 1-bedroom house presently rented and 2 lots 50x129 back to back. The house is serviced with water and sewer and a paved road (Kenneth Street). The second lot is not serviced but is on a separate title and can be held for future. MLS. For any further information call:
386-6796 ARNOLD MARR 477-6233

IS THIS THE FINEST FAMILY TUDOR HOME IN VICTORIA?

— Obviously a matter of opinion! For your family it may be!
— 5 BR's, 5 Bthrms., stately LR and sep. DR., super-sunny conservatory, vast rec room, cosy den, separate bachelor suite. Dream-calibre kitchen!
— Well landscaped Olympic-view site, near schools, college and university.
— All immaculate and top quality!
— Owner says sell! Offers to $159,000 price considered.
— Personal appointment viewing and details from Dick Batey 592-4607 or Kelly Dickson 477-1683.

Norm Ross ASSOCIATES LTD.
440-1070 DOUGLAS 382-6151

$60,900
Gordon Head
OPEN HOUSE
BY BUILDER

Thurs. thru Sat. 7-9 p.m. Only two 3-bedroom homes left. 4247 Rositter Crescent, off Kenmore, 1657 San Juan off Maiestic.
University Homes Construction Ltd.
658-5781, 658-5393

SOUTH FAIRFIELD
OPEN THURS., SAT., SUN., AND NIGHTLY TILL 9 P.M.

Charming character home in good condition on quiet cul-de-sac at Moss St. and Dallas Rd. Some sea views. Approximately 1500 sq. ft. Four bedrooms, large open living room with fireplace, dining room with beamed ceiling, both with wall to wall broadloom. Small fenced lot, part basement, plumbing, wired and heating, updated. Close to ocean, park, bus. Excellent assumable 10.5% mortgage. $59,r00. 382-0255.

URGENT

Must sell three bedroom ranch style house. One year old Saanich peninsula. Low down payment to approved purchaser. Repeat must sell! 592-6625.

250 HOUSES FOR SALE

WHITTOME'S

ROYAL OAK BRANCH
4520 W. Saanich Rd.
479-1667

OPEN HOUSE
6180 OLD WEST RD.
SAT., 2-4 P.M.

Charming traditional 1500 sq. ft. plus, 3 BR home, (1 up) in English country garden. Entertainment size LR with FP., sep. DR., country kitchen, 4-pce. bath, basement, 2 garages, outbuilding. Good well — orchard — 4.66 acre, S-E exposure — ideal for market garden. MLS 18063. $125,000.

479-1667 CATHY ATKINS 479-5427
479-1667 BRIAN BROWN 385-1234

OPEN HOUSE
FRI., 1-4
983 WAVERLEY TCE.

In Brentwood, drive down Verdier, turn right at Waverley and go to end of crescent. This is a split level home of 3 bedrooms (master ensuite), finished rec. room and a high basement for further development if needed. Extras include better quality carpets and light fixtures, elec. range, fridge and drapes. And besides, there is a delightful rear garden with flowers, shrubs and vegs. that will surely impress you. Asking $57,500. For prior appt. call Wilfred Davis, 479-1667 or 658-8884.

$43,750
OPEN HOUSE
1404 BAY ST.
WED. 1-4, FRI. 1-4

Price reduced on this charming 2-BR bsmt. Home; formal living room with fireplace; huge kitchen lots of cupboards — LOW, LOW TAXES — easy care lot: IMMEDIATE POSSESSION.

479-1667 BRIAN BROWN 386-1234
479-1667 CATHY ATKINS 479-5427

ROCKLAND

Seclusion is yours behind and above the trees overlooking the ocean and mountains. This 3 BR, 3-bath home is pleasingly different. Extensive use of windows allowing the enjoyment of the many trees on the large property and the beautiful view across to Mt. Baker. Priced at $117,500. To view, call LILLIAN HENDY, 479-1667 or 479-4930.

UPLANDS
Family Home

The best buy in a traditional older home that is well planned for entertaining and for family living, and that has been renovated and updated with modern bathrooms, kitchen, etc. You can purchase this alone on half acre or together with adjoining lot that has permanent pool, tennis court, and greenhouse. Asking $198,000 for the two properties. View by appt. Courtesy to realtors.

479-1667 Wilfred Davis 658-8884

WANTED

Side-by-side duplex within walking distance of a Catholic Church. Realtors or owners please contact

479-1667 CATHY ATKINS 479-5427
479-1667 BRIAN BROWN 385-1234

DRIVE BY
79 HAMPTON RD.

Cute little house on a nice large garden lot. Priced at $43,900. For further information please call:

479-1667 Edith Gutemar 593-7053

J. H. Whittome and Co. Ltd.
Royal Oak Branch

P.R. B

P. R. BROWN
AND SONS LTD.
"The People to See"

OPEN HOUSE
(Simpsons-Sears area)
SAT. 1:30-4:30
3210 WETHERBY ROAD

Directions: Shelbourne to McRae to Wetherby. An EXCEPTIONALLY fine home with 2 bedrooms on the main, separate dining room and family size kitchen. EXTRA BEDROOM on lower level with REC. ROOM. Fenced garden with fruit trees. CONVENIENT to shopping. IN TOP CONDITION! You will like this COZY home located in a good residential neighborhood. Asking $57,900 — MLS. For information or appointment to view call:

GEORGE GREEN
385-3435 477-4651

CADBORO BAY UNDUPLICATABLE SECLUDED CENTRAL
$92,500

Modern three-bedroom spacious functional home, located near sea, shop, schools on .57 acre. Easily maintained grounds with private road.
—44'x18' living and dining room, wall-to-wall carpet.
—Efficient kitchen includes range, refrigerator, washer, dryer, dishwasher.
—2 bathrooms
—Family room
—2 carports; and garage.
—Small swimming pool complete.
—Architect owned and occupied.
—M.L. 18049.

STAN WINTERBOTTOM
385-3435 598-2252

Cosy Living

NEW LISTING offers charm plus more charm for a low asking price of $48,800. There's a living room with fireplace, dining area, garage. THREE bedrooms and close to all amenities. "A REAL SPOTLESSLY KEPT HOME," located just off Richmond. Be an early bird. Phone J. T. Mills, 385-3411 or 388-6752.

YOUR LAST CHANCE

At $46,900. Immaculate 2-bedroom plus, stucco home. Quality wall-to-wall, nice yard, with fruit trees, flowers, room for garden. Quiet neighbourhood, yet close to all amenities. Must be seen. 595-7319.

NEW $61,000

Central city, residential area. 3 bedrooms, 2 bathrooms, full basement, drive-in garage. You must see it. Mr. Cohen, 385-7721.

250 HOUSES FOR SALE

HOMEFINDERS

WALL & REDEKOP REALTY LTD.

OPEN HOUSE
NEW HOMES
1744 JEFFERSON PL.
DAILY 1:30-4:00 P.M.

Gordon Head's most attractive area of new homes. Mature trees on quiet cul de sac. 3 bedrooms (master ensuite); finished den on lower level. Many quality features. Priced at $74,500.
JACK GREENWOOD
386-2911 or 384-5228

OPEN HOUSE
NEW HOMES
1746 JEFFERSON PL.
DAILY 1:30-4 P.M.

Attractive split level, 3 bedrooms; 1½ baths; finished family room with F.P. on lower level. Close to sports centre, shopping and bus routes. Located on secluded cul-de-sac.
JACK GREENWOOD
386-2911 or 384-5228

OPEN HOUSE
638 MT. VIEW RD.
SATURDAY 1:30-4:30 P.M.

BETTER THAN NEW split level living on 4 levels, open to sliding glass doors in the large family room off the kitchen and you'll find a beautiful back yard with Arbutus, Fir and fruit trees complementing the patio on the 71 x 140 ft. lot. 3 bedrooms, 2 bathrooms, large L.R. and D.R., even a part basement for Dad's workshop. Owner transferred, must be sold, try your offer now.
RUTH or STEVE SALAGA
386-2911 or 479-5632

OPEN HOUSE
879 SEVENOAKS ST.
SATURDAY 1:30-4:00 P.M.

This home features 2 bedrooms; extra large L.R. with brick F.P. The kitchen is bright with spacious eating area and ample cupboards. PLUS a lower level with sliding glass doors, F.P. and plumbing which has excellent suite possibilities. Asking $54,500.
BARBARA GREENWOOD
386-2911 or 384-5228

OPEN HOUSE
7615 WALLACE DR.
SATURDAY 1:30-4:30 P.M.

LOVE YOUR KIDS? Then you must look at this sparkling clean 4 bedroom, 3 bathroom, 2 fireplaces, large rec. room, year old home on a lovely lot with 7 apple trees. THE FAMILY CAN ALL PLAY TENNIS only a stone's throw away at CENTENNIAL PARK. You'll love living in the country with loads of clean fresh air. Offered at $66,900 (below replacement) New MLS. Call today:
RUTH or STEVE SALAGA
386-2911 or 479-5632

OPEN HOUSE
4317 RAMSAY PL.
SATURDAY, 1:30-4:00 P.M.

Please don't just drive-by. You must view the interior. If our realtors can be pleasantly surprised so can you! A custom built home at the base of a quiet cul-de-sac, over 1,300 sq. ft. on the main floor plus professionally finished basement. The features are too many to list but a few are: Sunken Living Room; 3 bedrooms on the main floor with beautiful master 3-pce. ensuite; extra cupboards in the kitchen, two floor-to-ceiling FPs; 2 bedrooms down with 34' family room. 1½ years old. Come out Shelbourne to Enido then turn left. $59,000 — 1st mtge. at 10¾% assumable. New MLS. Priced perfect at $81,900. Call:
CURT SHUBROOK, anytime
386-2911 or 477-4586

OPEN HOUSE
3170 SOMERSET ST.
SATURDAY, 1:30-3:30 P.M.
$47,500

Immaculate 2-bedroom charmer, close to all amenities. Owners have purchased and this home must be sold. See you Saturday. MLS 18095.
CAROLYNNE PERRY
386-2911 or 479-7041.

DUPLEX
DALLAS AREA

This fine old character duplex is located just 1 lot from the water. Main floor suite is almost 2,000 sq. ft. and features 3 large bedrooms — huge family kitchen, and big character beamed living room and dining room with fireplace. Upstairs is a new 1-bedroom suite with large kitchen, dining area and front and rear entrances. Both suites have sweeping water views and this is excellent holding property. Just listed and won't last so please call and present your offer on $95,500.
DOUG POWELL — 388-7642
POLLY HIGGINS — 592-4111
OFFICE — 386-2911

EVERYTHING TO PLEASE

Mother, Dad and the kids. Brand new 3-bdrm. home in Gordon Head area, CLOSE to recreation centre, buses and shopping.
—OR—
More space than usual on main floor of this lovely 2½-year-old, 3-bdrm. family type home in Goldstream Park Area.
—OR
Compact 3-bdrm. townhouse ready to move into. Close to all facilities. For further details or appt. to view any of these properties, please call:
WILMA WINTER
386-2911 or 478-1466

GORGE
2 BEDROOMS

This immaculate 2-bedroom, no basement bungalow is a dream to show, featuring: cozy living room with fireplace, nice, bright kitchen with ample eating area and 2 good bedrooms. Situated just steps from the water and has a nice secluded large rear yard, attached garage, on a very tidy street and close to everything. Call for an informal viewing this week with:
DOUG POWELL — 388-7642
POLLY HIGGINS — 592-4111
OFFICE — 386-2911

2 BEDROOMS
GORGE AREA

I have a list of several homes in the Gorge Area for drive bys this weekend. Priced from $46,900 to $56,900. If you're in the market please call: I'll bet I can help.
DOUG POWELL
386-2911 — 388-7642

GORGE— $49,900

Excellent family or starter accommodation. 2 bedrooms, plus dining — making 950 sq. ft. main floor plus new full high basement. New features galore, furnace, HW tank, roof shingles, chimney, plumbing (full RI in basement), wiring updated. Lot 53x124. New MLS. Terrific value is offered here. Call to view with:
CURT SHUBROOK
386-2911 or 477-4586

YE OLDE BURNSIDE GARDENS

Only $28,000 is the asking price for this 2-bedroom condominium with washer, dryer, stove, fridge, wall-to-wall carpet, etc. Community pool, parking, close to schools, shopping, transportation, etc. Low down payment can handle. Believe me children ARE WELCOME. At this price don't rent BUY, BUY, BUY!
HAL BARBER
386-2911 or 479-6479

NOT OLD NOT NEW

You are in an elevator, 5 storeys high. The door opens and 2 steps you are in your 2-bedroom, 1½-year-old condominium. Not large but Not Small. The price is good, only $36,500. A nice view from both eating area and LR balcony. Wall-to-wall green shag carpeting, 4-pce. bath and heat lamp, galley kitchen with harvest gold appliances. On main floor are laundry and rec. rooms. Vacant now so you can move in at once.
HAL BARBER
386-2911 or 479-6479

250 HOUSES FOR SALE

HOMEFINDERS

WALL & REDEKOP REALTY LTD.

WHAT CAN I SAY?

This warm, comfortable home has been on the market for 6 months. Is the price too high: Well the vendor and I decided to drop the price from $51,900 to $48,500. Let me tell you about it. It has a basement, GOOD START. It has an extra bedroom and utility room in the basement. NOT BAD. Main floor consists of living room and fireplace, wall-to-wall carpeting, very, very large dining room, the kitchen has a pantry, there is a sundeck off the living room and a closed in back porch. 4-pce. bath on main floor. Upstairs there are 2 bedrooms, 1 big, 1 medium, also a little sewing room or writing room or whatever. It is immaculate inside. Outside needs paint. A good lot on a quiet street. What more can I say.
HAL BARBER
386-2911 or 479-5479

COUNTRY CASUAL

in beautiful COBBLE HILL. Some interesting features that I would like to bring to your attention:
THE HOME — sparkling 12' wide mobile (1974)
THE PRICE — ONLY $34,900
THE LAND — ¾ of an acre. Excellent well, good garden area, chicken coop, school bus to front door. Call me about financing. MLS.
DONALD HAMILTON
386-2911 or 478-3552

TERRIFIC STARTER OR RETIREMENT

Just move in all the work has been done. This 2 bedroom home has been tastefully decorated and features quality W-W throughout; LR. has oak mantel F.P., spacious kitchen has been updated; FHC basement has laundry area and panelled rec room PLUS separate garage on well maintained lot. CMHC mortgage. Priced at $47,500. To view call:
BARBARA GREENWOOD
386-2911 or 384-5228

GET A PIECE OF THE ROCK

No cleaning needed in this 5 bedroom spotless home waiting for you to move into. Over 2000 sq. ft. of elbow room with privacy for every member of the family, plus a big recreation room for all to share. Sundeck and patio for outdoor activities. High on the rocks in the desirable Tattersall area with views to the North and East. All this on a quiet cul-de-sac for the very realistic price of $77,500.
ERIC HODGKINSON
386-2911 or 382-0047

EXECUTIVE LIVING
FANTASTIC VIEWS
SAANICH PENINSULA

2965 sq. ft. of quality living on one level plus 225 sq. ft. in part basement. On over ½-acre beautifully landscaped lot, this home features 4 large bdrms; sauna; 3 bathrooms; 23x25 rec. room; 17x13 living room; den; 16x13 kitchen; large living and dining room; aluminum exterior; PLUS, PLUS, PLUS. ONLY 18 months old and priced below replacement at $120,000! (Owner moving to Salem, Ore.) To view please call:
RUTH or STEVE SALAGA
386-2911 or 479-5632
Courtesy to all Agents.

SEABOARD PROPERTIES LTD.
7178 WEST SAANICH RD.
BRENTWOOD BAY 652-1141

CENTRAL COUNTRY HOME SAANICH

Three-bedroom, full basement family home on 100'x150' landscaped lot within 15 minutes of Victoria. 10 minutes to Sidney. Close to schools, shops, parks, etc. Partially finished suite in basement and room for more development. This home is being offered for $63,900. MLS — A Must to see.
DAVE DAND
652-1141
658-8490

LANSDOWNE SLOPES
$89,900

Just reduced and full value for your money. Three large bedrooms, family sized kitchen, entertainment sized living and dining rooms. The full basement has a large rec. room, 3-pce. bath, storage and workshop area plus room for 2 more bedrooms to be developed down. (MLS). For appointments to view at your convenience please call.

DAVE DAND
652-1141
658-8490

UNIVERSITY OFF HENDERSON DRASTICALLY REDUCED!

THREE-BEDROOM, MASTER EN SUITE, EXECUTIVE HOME IN AN EXCLUSIVE LOCATION. LARGE ENTERTAINMENT SIZE SEPARATE DINING ROOM AND A VERY GRACIOUS LIVING ROOM WITH F.P. LARGE SUNNY KITCHEN WITH EATING AREA. EASY CARE LOT WITH BEAUTIFUL SECLUSION. PRICED BELOW REPLACEMENT AT $89,900. MLS 17613. CALL THE McGREGORS, 384-8001 OR 477-3375 TO VIEW. THE ROYAL TRUST CO.

ARBUTUS COVE

Spacious home in fabulous close-in location on gentle slope overlooking Straight. Comfortable living in this lovely 4 bedroom, 2 bath home. Large panelled family room, finished laundry room, all electric kitchen with eating area. Extra large, light high ceiling basement, attached to car garage. Exceptional park-like yard with seperate storage area for boat, trailer and motor home. $97,500. Inquiries 477-0471.

TRADE

old for new, plus cash to you. Trade your home for a new Kasapi Home. Some ready now. See our plans or bring your own—Exciting new homes. Kasapi Construction.
386-6191 478-4606

WE WILL BUILD
THE HOME OF YOUR DREAMS

In exclusive new park surrounded subdivision in Langford. NAISH AND SONS CONSTRUCTION LTD., 478-3119.

2537 PRIOR

4-bedroom home, at 3-bedroom home prices. Cleanest home on the market for its price. 479-2990.

OAK BAY

Large, 3-bedroom home, fully renovated, must be viewed to be appreciated. 479-2990.

250 HOUSES FOR SALE

A. E. LePAGE

WESTERN LTD. REALTOR
1395 HILLSIDE AVE.
386-6331

Now open 'till 9 p.m.

GLANFORD

Spotless home on a quiet street in Glanford.
—3 bedrooms.
—nice fenced yard with patio doors out to yard
—large kitchen with built-in stove and oven
—$55,500
—Call today DON BECKNER
386-6331.

FAMILY HOME IN GLANFORD
$69,900

Perfect for a young family, 9 years old, situated on a quiet street. Some of the features:
—close to schools
—great yard for kids and a garden
—spacious rec room
—2 bathrooms
—5 bedrooms
—living room with FP and sundeck
—large kitchen with breakfast nook
—immaculate condition
—call now
DON BECKNER
386-6331 386-0588

661 VANALMAN
Must Be Sold

All offers will be considered. Features: 2275 sq. ft. finished area. 4 bedrooms. 2 complete 4-pce. bathrooms. Professional sauna bath with own shower. Rec. room with stone fireplace. Huge cement sundeck-wrap around. Attached garage. 89x110 lot, fully landscaped, on Cotsuitz salmon-run creek. Lots of shrubs and ornamental trees. Drive by, you will be impressed. Asking $67,500. Call:
386-6331 LEN LEDOUX 382-9852

HOME PLUS EXTRA LOT
OPEN HOUSE FRI. and SAT. 1-4 P.M.

1061 Laburnum Rd. (off Granges). Immaculate 3-bedroom, full-basement home on secluded no-through road. Parklike setting and grounds. Subdivision potential with adjoining lot 60x136' on sewer and water. To be sold as one unit at $79,900.
For viewing on this new listing call:
ROY NEILSEN PAUL SMITH
386-9046 383-6905

MUST SELL
1567 YALE STREET
OAK BAY
$56,900

Owner is leaving town and must sell by next week or will be forced to rent.
—3 bedrooms
—new roof
—new w-w carpet
—only a few blocks distance to schools, shopping and O.B. Rec Centre.
—call NOW before it goes . . .
386-6331 DON BECKNER 386-0588

OPEN HOUSE
4123 HAWKES
GLANFORD AREA
Sat. 1:30-4:00 P.M.

Well constructed home on a quiet street. Some of the features:
—extra large cedar panelled kitchen, with a built-in oven and stove
—11'2" thermo-pane patio door off L.R.
—fireplace
—3 bedrooms
—attached full garage
—$55,000 . . . Must see the inside
DENNIS FERRILL
386-6331 478-6140

Douglas Realty Ltd.
12 CENTENNIAL SQ. 385-8784

OPEN
FRI. 6-8
SAT. 1-4:30
2952 GOSWORTH

Family home with 3 or 4 bedrms, large kitchen, full high bsmt. Productive 50x127 lot. 17990. Asking $54,900.
MARY McGUIRE 385-8784 24 hrs.

1427 Taunton. 3 bedrm absolutely immaculate home. W-D hookups in the full bsmt. As neat and tidy inside as it is out. Listed $39,900. 17592.
MARY McGUIRE, 385-8784, 24 hrs.

PRIVATE HIDEAWAY

Cosy 3 bedrm cottage surrounded by beautiful trees. Attractive living rm with feature wall and stone fireplace, large kitchen with eating area, .37 acre lot. Private and quiet yet close to all amenities. MLS. Asking $57,500. To view call ANNA CHANDLER 384-6939 or 385-8784.

GORDON HEAD
REDUCED TO $62,900

A circular drive leads you to this comfortable home set among beautiful trees and flowers. Attractive living room with fireplace, cabinet kitchen, 2 good bedrms. Many fruit trees, small fruits and vegetable garden. To view call ANNA CHANDLER 384-6939 or 385-8784.

DELIGHTFUL PROPERTY
COSY HOME

Vendor's health forces them into city apartment. Their 18-year 1-bedrm home is situated on a lovely property just 8 miles from the city. There's a 20x17.5 panelled living rm with FP and windows overlooking the garden. 2 bedrms, 4-pce. bathrm and kitchen with eating area, and unbelievably low heating costs. It's a concrete slab, no-step home with pretty brick walled patio. The large lot, 67x150, provides a lovely private garden of lawns, beautiful big trees and flowering shrubs. There's a separate workshop, a greenhouse with flourishing vegetables, fruit trees, strawberries, raspberries and a veg. garden, all lovingly cared for. Though reluctant to leave, they must, so vendors invite your offers to an asking price of $34,000. Appointments to view through
BETTY SHEPHERD
386-7102
LORENZEN REALTY LTD.
383-4251

B.C. LAND AND INSURANCE AGENCY LTD.

Rockheights

An immaculate home for the discriminating buyer — consisting of 1150 sq. ft., 2 large bedrooms, master with en suite, living rm and dining area with feature fireplace, hot water heat, large private sundeck, overlookng Gorge Vale Golf Course. Circular driveway and extra parking, shake roof, full basement ready for development. Asking $65,900 with good financing available. Call Don Oakes 478-4334 or Alex Sieben 478-8635 or B.C. Land 478-5588.

BY OWNER, COZY 3 BEDROOM bungalow, one up and 2 main, recently remodelled inside, wall to wall, fireplace, fridge, stove and drapes included. Sliding glass doors with sundeck $45,000. 385-6303. 592-6457.

250 HOUSES FOR SALE

the Permanent

1125 DOUGLAS ST. and 3647 SHELBOURNE ST.

2819 Richmond Rd.
Open House
July 2 and 3
2-4 p.m.

Just listed. Comfortable 2 or 3 BR family home with DR. New sundeck in rear, basmt. developed with furnished in-law suite. Vendor transferring. Offered at $67,500. PATRICIA SNOW, 477-0141 or 477-6074.

4119 Hawkes
Good Starter or Retirement Home

Just off Carey Road near schools and transportation. 2 BRs, bright LR with FP, kitchen has eating area, utility room. Nice level of, attached carport has storage area. Excl. Priced at $51,900. For further details, call DOLORES MILES 477-0141 or 652-2735 or ERNEST WILLDEN 382-9191 or 383-0640.

Open Fri. 2-4
2268 Edgelow

Tudor exterior, beamed ceilings and brick FP in LR. This new home has 3 BR's, full bsmt and a large sundeck. Landscaping included in sale price of $70,900, also 1-year builder's guarantee. Phone DARIEN BAIN 477-0141 or 658-1070 evenings.

New Homes
Open Daily 10-9
Except Sunday
Gordon Head

1656 and 1660 San Juan (Off Torquay)
4356 and 4365 Santa Fe (Cul de sac)
Very attractive designs, floor plans from 1200 sq. ft. to 1428. Ensuites, 3 BR's, bsmts ready for further development, monumental FP, foyer entrances, quality material and craftsmanship. Prices from $68,000 to $80,000. Call now MANUEL LOPEZ 384-9150 or 477-0141.

Drastically Reduced
Oak Bay

Here's your chance for a charming Tudor home with in-law ste. All the character of the old world, but all renovated. New insulated stucco and roof, drain tiles, cozy W-W throughout, imported wallpaper, smart floor-to-ceiling brick and slate FP, bright kitchen and dining area. A roomy 2-bed ste. on main floor. Downstairs a comfortable new 3-bed. ste. Call today for your appointment to view.

Think Ahead

Here's a solid roomy home with 1 bed. ste. downstairs — plus R/M 3 zoning at only the price of a home. Located near Hillside Shopping Centre. Buy now with a future.

For further information, please call SOPHIE HARDER, 477-0141 or 382-9903.

Lazy Days

This no-work home has brick exterior, shake roof, on a simple 65'x100' lot in Cadboro Bay. The bus is at the front door, beach is ½ block, and stores 2 blocks away. the 11-yr.-old house has 3 large BRs, kitchen, DR and LR and no bsmt. to collect work. MLS 17762.

Simpsons-Sears

Starter home, 3 BR, bsmt., professionally redecorated — only $53,000.

Lake Hill

Immaculate 2 BR home, full bsmt. with extra BR and family room finished. Large lot with patios, fish pond, fruit trees and supreme landscaping. $57,900.

New $57,900

3 BR, full bsmt., FP and W-W. It must sell — a bargain.

Cadboro Bay Road

0.4 acres — at gate of Uplands. Older home with 4 BRs, perfect design. Only $79,000.

For further information above 5 ads please call A. J. SANDY CRAWFORD, 477-0141 or 477-1561 or MANUEL LOPEZ 477-0141 or 384-9150.

Try $2,300
2-Bdrm. Home

Close to Simpsons-Sears. 2-bedroom, no basement home. 50x125' lot, separate garage. Make an offer over $46,900. JOT HOME 592-2130 or R. W. RHODES 479-9241 or office 382-9191.

Gorge—$49,900

2-bedrooms on main floor, large 10x30' rooms up. Separate garage. Try $2,400 down. MLS R. W. RHODES 479-9241 or JOT HOME 592-2130 or office 382-9191.

Cramped and Crowded?

Enjoy easy living and open air in Langford. Stately fir trees stand guard over this 3-bedroom full basement home. Large 80x200' lot has 4 fruit trees, large garden and immaculate grounds. View MLS $59,900. JOT HOME 592-2130 or R. W. RHODES 479-9241 or office 382-9191.

292' Waterfront—
4355 Gordon Head Road
Open Fri.—
1:30-4:30

Exceptional seaview home on 1.36 easy care acres, with possibilities of subdivision. Architecturally designed for site, featuring 23x15' L.R. C-thru fireplace to dining room, 3 or 4 bdrms. (MBR 18.6x15.6 plus 5-pce ensuite) Family room, balcony and two secluded patios. Immediate possession offered at $195,000 (ML 15889) View with HERB McDANNOLD or GLEN McDANNOLD at 382-9191 anytime.

Ocean Views
Supreme
Quick Occupancy

Vendor is bound for a suite and you may move in quickly. Superb quality home on Cordova Bay ridge. Professionally landscaped gardens. This full basement home is finished on both levels and offers a pleasant variation in it's floor plan EXCL. $89,500. GRAY LAITE 656-5267 or SID HASLAM 477-1994 or 382-9191.

Beautiful Buy
$54,000

A one-owner home and it's a beauty on a large easy care property, 83x160', sea glimpses through the Oak trees. 2-bedrooms, large living room, bright kitchen with concrete patio off. One level with attached garage and utility. EXC., SID HASLAM 477-1994 or GRAY LAITE 656-5267 or 382-9191.

Shelbourne Plaza
$53,000

Market fresh. 1-level home, 2 extra large bedrooms, fireplace, separate dining. Excellent value, near all amenities. EXC., GRAY LAITE 656-5167 or SID HASLAM 477-1994.

250 HOUSES FOR SALE

the Permanent

1125 DOUGLAS ST. and 3647 SHELBOURNE ST.

Lambrick Park
1651 Barksdale
Open Fri. and Sat.
1:30-4:30

Convenient to Rec. Centre, schools, shopping, etc. Custom-built executive family home, attractively finished throughout. Offers 3 bdrms. (MBR 4-pce. ensuite), 20x15.6 living room, F-C fireplace, balcony off dining room, homemaker kitchen, dishwasher, garburetor and bright breakfast area, enclosed double garage, basement RI for rec room, fireplace, additional bdrm. and bath. This dream home is ready for immediate occupancy. Asking $97,000. MLL17639. View with HERB McDANNOLD or GLEN McDANNOLD 382-9191 anytime.

Canada Permanent Trust Company

KNOWLES REALTY LTD.

$53,900

Short walk to Doncaster School. 2-bedroom, full-basement home near Hillside Mall. Large kitchen, fireplace in living room, views of the Olympics. 1-year-old 3-bedroom, full-basement, 2 fireplaces. $68,900. MLS.
We have a number of new homes in various stages of completion. Give me a call and let me drive you around to show you these fine homes.
KRIS GUDJONSSON
384-8101 595-3022

THE FINEST INGREDIENTS

went into this 3-bedroom — Cathedral, nestled on a quiet cul-de-sac in Melville Park, Sidney. Offering living room, dining room, kitchen, well planned games room, 4-pce. bathroom (2 pce. RI down). Full high cement basement and close enough to schools. MLS. All this and much more for only $57,900.
384-8101 Bill Knowles
656-3779

HAPPINESS IS . . .

A lovely 3-bedroom family home set on a treed lot in Melville Park area — Sidney. LR with fireplace. Dining room, 4-pce. bathroom on the main and 2-pce. roughed in down. A clean, cosy comfortable home for only $56,900. Please call:
384-8101 Bill Knowles
656-3779

HATE MODERN BOXES?

This home has CHARACTER! LR with fireplace, entertainment size Dining room with built in buffet. Cab-elec. kitchen with bar. 3 bedrooms, full cement basement with extra room. Drive-in garage. Dwarf fruit trees, shrub trees, 48x140' yard. Close to schools and all amenities. Asking $65,000, but OPEN to OFFERS.
384-8101 Bill Knowles
656-3779

david burr LTD.

655 FORT ST. 384-9335

MOUNT TOLMIE
PRICE REDUCTION

Owner transferred so must sell this delightful family home located in a good residential area. Handy to schools and UVic. Features 4 bedrooms (2 down), cosy living room, modern kitchen with access to sundeck. Large rec. room. Fenced lot with loads of parking for rec. vehicles. An excellent home at a realistic price (MLS 17111).

$57,500
Ron McConnan
384-9335 or 598-7625

DRIVE BY
1900 Forrester St.

Lansdowne slope. An extra building lot with this lovely older 3 bedroom character home. Entrance hall, living room with fireplace, dining room and kitchen on main floor, 3 bedrooms and bathroom up. Part bsmt. Needs some updating. Plus the extra 50x120' nicely treed lot, plus a 200 sq. ft. separate cottage. Reduced to:

$84,950
JOHN TODD
384-9335 598-7849

OAK BAY

This small bungalow is on Hampshire Road. Close to schools, stores, and buses. Very nice sized living room with fireplace. Dining room or family room, large kitchen with dining area. Two bedrooms. 4-pce. bathroom. Very nice garden in excellent condition. New MLS No. 18024.

$53,000
To view Ron McConnan
598-7625 or 384-9335

GORDON HEAD

Don't miss seeing this modern family home located in prime area of Gordon Head. Close to schools and bus. Features three bedrooms, large living room with corner fireplace, guest size dining room has glimpse of ocean. All of these rms. are carpeted. Bright kitchen with eating area. Sundeck. Large easy care lot with attractive shrubbery. Lower level has rec. room with fireplace. Good potential for additional development. This is a well cared for home. Move in without additional expense. Early possession. (17643).

$81,900
Ron McConnan
384-9335 or 598-7625

$39,900 NEW

2 BR strata duplex, w.w. kitchen, lg. master BR. After 5. 479-8301.

CHAMPION REALTY LTD.
for Appraisals and Consultation
813 Fort Street 388-4427

250 HOUSES FOR SALE

VICTORIA REALTY LTD.

386-3585

NEW! DIFFERENT!
DELUXE HOMES
OPEN HOUSES
1:30-4:30 and
7-8:30 P.M.
MON.-SAT.
JESSICA PL.

(Off Harrop and Braefoot)
all deluxe 3 bedroom, 2 bathroom homes, featuring many extras:
—1215 to 1250 sq. ft.
—2 fireplaces
—no step entry
—professionally landscaped
—quiet cul-de-sac
—handy to schools
—fantastic floor plans
Just completed and priced to sell at $69,700 each. Exclusive listing with Victoria Realty Ltd. 386-3585.

4044 CAREY RD.

Open House Sat. 2-4:30
A little love nest. Very clean and cosy with 2 bedrooms and a full basement. Modern kitchen with range and fridge included. Lovely view from the sundeck. Lot 50x120 is all fenced and planted. Just listed, asking $47,90 0(MLS). See inside. Offers invited. Leo Van Dyk, 386-3585, Res. 479-6264.

REDUCED!
3651 CRAIGMILLAR

A beautiful treed, quiet area. The home is older and needs attention. 3 bedrooms plus a suite in the basement. Fridges and ranges included. Valuable lot is 62x198. Vacant. $44,900. Don't miss it! Leo Van Dyk 386-3585, res. 479-6264 (MLS.)

CAPITAL HILL

Absolutely immaculate, no step retirement home, built by a master craftsman, with Maple floors throughout, living room with Fireplace, super high basement. Asking $33,900. Please call Colin Munro, 386-3585 anytime.

NEW HOMES
GORDON HEAD
KENMORE and LLANDAFF

Absolutely the best NEW HOME BUY on the market today. Built by HUCKER CONSTRUCTION, they all offer 3 bedrooms, en-suite plumbing, RI fireplaces down, wall to wall carpet through out. Some have shower stalls in en-suite, electric forced hot air furnaces in some models. Priced to sell from $63,900. Call Colin Munro or Bruce Champion, 386-3585.

FEATURE HOME
3 BDRMS, 2 BATHS
DEN - FIREPLACE

Lovely home of superior quality and charm created through superb planning and spaciousness, where space really counts. Bright cheerful living room with gorgeous 14' wide white sugar rock fireplace, family-size dining room. Stunning kitchen with DSSS, and lots of richly grained cabinets and a special serving counter. Master bedroom en suite. Delightful den with blasted rock fireplace. Excellent bsmt. planned for future development, R.I. 3-pce. bath. Low taxes, additional parking for boat, trailer, etc. Terrific value. only $62,000. Phone Morris Lund, 386-3585, anytime.

5.3 ACRES, HORSES PRIVATE
BOAT RAMP
SOUTHERN EXPOSURE

Have you been unable to find that special home with acre

250 HOUSES FOR SALE

GARDNER REALTY Ltd.
899 FORT ST.

OAK BAY SAMUEL McCLURE SEAVIEW

This charming character home built high on the Gonzales hill by Samuel McClure must be seen by those discriminated buyers seeking something out of the commonplace. Main floor features beautiful living room and separate dining room, both with fireplaces, modern kitchen, 4-pce. bath, master bedroom and quaint en-suite, plus study and adjoining library. Upstairs features two more good bedrooms and a sun room providing captivating views of the Straits. Offered only once in a lifetime at $119,900. MLS No. 16868.
385-7721 Dale Briggs 592-3978

BEAUTIFUL BRENTWOOD

This delightful 4-bedroom split-level home is located on a large well treed lot close to buses, shops, and schools, and must really be seen to fully appreciate its decor. Priced to sell immediately at $74,900. MLS.
385-7721 DALE BRIGGS 592-3978

UPLANDS WATERVIEW

Enjoy the yachts going past your doorstep in this beautifully landscaped and appointed one-level home, with three bedrooms (2 with en suite), plus a den, and loads of room for further development into a backyard that competes with "Butcharts." Offered for quick sale with immediate possession at $129,500.
385-7721 DALE BRIGGS 592-3978

UPLANDS EXCLUSIVE

An extremely beautiful home for the discriminating, with a completely renewed main floor — fantastic kitchen, den with fireplace, gracious dining room, entertainment sized living room with fireplace, 2 bedroom (ensuite), 3rd bedroom in basement, laundry, another bath, rec. room, private back yard in the oaks, cozy patio, and beautiful landscaping — $127,000.
385-7721 DALE BRIGGS 592-3978

DUPLEX ZONED

This 2-bdrm home is on a 75x150 ft. lot on Tillicum Road. Live in one side and build 2nd unit on to existing building for revenue. Asking $52,500. MLS.
385-7721 Brian Coutts 598-2405

GORGE DELIGHT

Attractive 2-bdrm, full basement home, features new hardwood floors throughout, L.R. with F.P., separate D.R. and maple counter tops in modern kitchen. Good yard with green house. Priced to sell at $56,900 MLS.
385-7721 Dale Briggs 592-3978

$49,900 3 Bedrooms

Brand new strata duplex over 1250 sq. ft. finished living area consisting of 3 bedrooms, 1½ bathrooms, living room with brick fireplace and separate dining room. The 110x105 lot provides each side with a good size garden. Located in Brentwood near all amenities. For viewing call:
385-7721 Bill Weiss 598-8443

OAK BAY Reduced to $57,500

2089 BYRON ST.

Possession immediate. Older 3-bedroom character home, with two finished rooms in high clean basement. Close to shopping and new rec centre. Oil heat, and separate garage. MLS. Phone:
385-7721 Harold Ware 598-4358
385-7721 Brian Coutts 598-2405

Montreal Trust

OPEN HOUSE
4923 TOWNSEND
SAT. 1:30-4:00

A lovely 3 BR, post and beam home, located at end of road, on a cul-de-sac, backing on Beaver Lake Park. A wonderful place for children. MLS. Asking $74,000.
386-2111 A. D. WHEELER 477-4789

SIDNEY
4 BR. $54,500
Excellent value in this 2-yr.-old, 2-storey home. 1600 sq. ft. of liv. space. Completely fenced 50x123 ft. lot. Patio at rear. Storage and tool shed in carport. Convenient to all schools. Home in excellent condition. For appts. contact: ML 18042
656-3924 D. PEDERSEN 656-1881

SIDNEY
Drive by 2208 Henry Avenue. Great family home on large corner lot. Close to all amenities. 3 BRs, 2 full baths, fam. room, sundeck off din. room, well maintained inside and out. For appts. to view: ML 18063
656-3924 D. PEDERSEN 656-1881

LAKEHILL AREA
A very pleasant 1200 sq. ft. brand new 3-BR home, located on a quiet cul-de-sac, in the Lakehill area. Separate din. room, EA in kitchen, ensuite bath, — asking $74,900. For further details and prior viewing, call:
Vendor will consider all offers.
386-2111 MIKE McKENNA 592-3611

OWNER MOVING EAST
Must sell this spotless no step cottage near Esquimalt Centre. 2 BRs, liv. room, with fplace. All appliances included. Furnishings negotiable. Dandy garden. Only $46,500.
386-2111 Q. BECKNER 477-4994

Park Pacific

COLWOOD
For Sale Brand New Beautiful Hugo Hucker built 3 br. bungalow, Quiet treed grounds in fully developed charming cul-de-sac. $61,900.

To view call J. B. Young 383-4124 or 598-1818 (res.)
Park Pacific Investments Ltd.

250 HOUSES FOR SALE

TOWN AND COUNTRY REALTY
3579 DOUGLAS STREET
382-7276

FAMILY HOME AND IN-LAW SUITE

n BEAUTIFUL BRENTWOOD. A real FAMILY home with lots of PLAY ROOM FOR CHILDREN! Attractive, large (75x152) beautifully TREED lot close to schools, shops and marinas. Master bedroom with vanity washroom off, plus 2 family bedrooms and full bathroom. Large sunny living room with stone fireplace and view patio. Fully finished suite down with every convenience, AND private entrance, cheerful FIREPLACE, patio, bedroom living room and full bathroom and kitchenette. Aluminum siding and rock facing makes this a truly TROUBLE FREE property and all within a rural atmosphere. Sewer and water of course! IMMEDIATE POSSESSION DESIRED. $67,000. ALAN R. FOSTER — 656-2852 or 382-7276.

$5,000 DOWN
University, ½ block to schools, yet on quiet dead-end street. This new 3-bedroom full basement home; 3 bathrooms, quality built modern home can be moved into tomorrow. Please call ALLAN KLENMAN to view, 592-9771 or 382-7276.

Century 21 REAL ESTATE PRINCIPAL PROPERTIES
4088 SHELBOURNE
477-9514

Waterfront

3-BEDROOM HOME, LOCKSIDE DRIVE ON LARGE LOT, PLUS ADJOINING LOT WITH EASEMENT TO WATERFRONT. PRICE $160,000. HUGH MUNRO 477-2803. MLS.

SPLIT LEVEL
4 BEDROOMS, 3 BATHROOMS, 2 YEARS OLD—IMMACULATE CONDITION. MANY EXTRAS. ARBUTUS AREA. PRICE $125,000. HUGH MUNRO 477-2803.

PACE Properties Ltd.
1640 Oak Bay Ave. 595-2413

LOW PRICED SPECIALS

1 Colwood — 3 bedrooms, large lot. Asking $49,900 but vendor will look at all offers. MLS.
2 3030 Albany — Gorge area. 3 bedroom character home. Open house Sat. 2:00-4:00. $52,900.
3 472 Kipling — 2 bedroom plus 2 more in bsmt. Appliances included. Fairfield near Gov't House. New MLS. Bargain priced at $54,900.

OR

1 4042 Hessington Place — off Lexington. Brand new 3 bedroom — Arbutus Area. LS $68,900.
2 4121 Borden — Lakehill executive home. Must be seen, MLS. Asking $89,500.
3 Lakefront — Large family home. 4 bedrooms plus den. Something different! Asking $75,900.
CALL ME TODAY FOR DETAILS OR VIEWING OF ANY OF THE ABOVE.
Jerry Downer 595-2413, 383-3865 or 384-8075 — Pager 344

BUYING OR SELLING A HOME?

FOR FULL SERVICE AND A PROFESSIONAL MERCHANDISING JOB, CALL:
FRED LERCH
595-5171 595-7988
CANADA TRUST

D F Hanley Agencies Ltd.
D. F. HANLEY AGENCIES LTD.
3293 DOUGLAS STREET
385-7761

DEVELOPERS
Small townhouse site. $7.50 per sq. ft. Lot size approximately 85x120. 320 Catherine St. Indications good for possible re-zoning.
TERRY SMOLLETT
595-5171 656-5882
LES BOHER
595-5171 388-6275
(Pgr. 729)
CANADA TRUST

YOUR CHOICE
Owner Must Sell at Least One.
1. Brentwood, new with full 2 bedroom suite in lower level. Village location. Close to everything. Extra off street parking.
2. Central Saanich, 14 years with potential extra lot. Parklike country half acre. Compact 2 plus one bedroom, 2 bath, 2 fireplaces. Double Carport, extra parking.
Offers welcome. 652-3753.

DANE DEVELOPMENTS
NEW HOMES AVAILABLE
FROM $59,900
Call Mr. Nesbitt
477-7101 or 592-2449

THREE-BEDROOM HOUSE. Funky interior. Electric heating. Fireplace. Fibreglass siding. Low taxes. Lot 145'x40'. Treed. View and inquire at 1317 Pembroke St. $43,000. Owner will carry.

RETIREMENT OR STARTER
By owner, Sidney, neat 2-bedroom home on quiet street, completely fenced with sunporch, tool shed and carport. Only 1½ blocks from main street. $48,000. 656-2910.

4 NEW HOUSES
For sale by builder. 1853 Chimo and 1813 Chimo, in Gordon Head. 1203 Tattersall and 1225 Tattersall. To view, 384-8391.

NO MORE PROPERTY TAXES
Buy this natural cedar float house, bedrooms, one bath, living-dining oom, kitchen combination. $26,500. Call Peter 112-757-9219.

If You Are Alive And Working 00% O.A.C. Financing, mint condition. 2 bedroom home, spacious, private Langford district. $33,000. 478-2642 anytime.

$2,000 DOWN
2-bedroom stucco bungalow. Very clean, wall-to-wall carpet. Large lot. Full price $39,900. Phone owner, 479-2209 or 652-1562.

250 HOUSES FOR SALE

Bayshore realty ltd.
388-6424 1006 fort st.

DAVID BILLINGHAM (598-1177)
MURRAY BLANNIN (598-2200)
BARRY BOWES (383-1540)
JIM COWLEY (656-3675)
BRENT D. EWING (658-5661)
JUNE HOUGHTON (477-6185)
JOHN M. HUNTER (592-6073)
SYL SHUMKA (385-7373)

OPEN HOUSES SAT. 2-4

1591 Earle Place

Close to shopping and transportation, this immaculate family home is located in a desirable area of FAIRFIELD. Large living room with fireplace, dining room, spacious modern kitchen, 3 bedrooms and 4-pce. vanity bath. Lower level is developed with a 30-ft. rec. room plus sewing room or fourth bedroom and 3-pce. bath. Grounds are beautifully landscaped with ample parking for boat and trailer. Offered at $74,000. MLS 17968.
June Houghton
388-6424 477-6185

927 Nicholson (Off Quadra)

ALMOST BRAND-NEW BAVARIAN FEATURING:
Three-bedroom custom-built executive home on a quiet cul-de-sac surrounded by quality homes. Living and dining rooms have beamed ceilings highlighted by an attractive full height rock fireplace.
—Dream kitchen boasts a pleasant eating area — built-in diswasher and Dutch doors that lead to a double well-finished carport.
—Master bedroom will accommodate any size bed, and a full 4-pce. ensuite bathroom.
—Potential in-law suite in basement or further development. Plenty of storage. Easy-care lot. Good financing. Convenient possession.
—You'll be proud to own this home.
Syl Shumka
Asking $89,500. MLS 17448.
388-6424 385-7373

Oak Bay

Owners are transferred and must reluctantly sell their gracious 2-bedroom home of approx. 1300 sq. ft. The living room is spacious with an attractive fireplace and built-in bookcases. The dining room is bright, separate and entertainment-sized. A 20-ft. kitchen with lots of cupboards, its own eating area and sliding doors to a cedar sundeck. The high basement with its laundry facilities have ample room for further development. The grounds have some fruit trees and nicely landscaped. Located on a quiet street in a sought-after area, this desirable property is offered at $67,900.
June Houghton
388-6424 477-6185

SxS Duplex One Side or Both

Located on a quiet street in the desirable UNIVERSITY AREA, this luxurious duplex was designed for a family that enjoys gracious living with a minimum of upkeep. Strata titled, eich side has over 2500 sq. ft. of living area. For further information call:
June Houghton
Syl Shumka
477-6185 388-6424 385-7373

Century 21 CHAMPION REALTY LTD.
388-4477

VIEW

COLWOOD — METCHOSIN
3 BEDROOMS, SUN DECK
OWNER BUILT TO KEEP.
NOW HE'S TRANSFERRED.
ONLY FOUR MONTHS OLD.
EXCEPTIONAL QUALITY.
SEE ESQUIMALT LAGOON.
A BUY AT $76,500.
BLAIR SCOTT 478-5912

CLOSE IN

NEAR SIMPSONS-SEARS.
NEAT, 1,300 SQ. FEET
3-BEDROOM WITH BSMT.
GOOD LIVING — $49,900.
BLAIR SCOTT 478-5912
Or Page 2635 at 388-6275

REALSPAN LTD.
1631 VANCOUVER ST. 388-6454

U-VIC AREA
ANXIOUS TO SELL
FAMILY HOME
TERRIFIC VALUE
$64,900
FOUR BEDROOMS
SHOULD BE SEEN
FOR VIEWING
CALL
BUD WALKER
388-6454 478-7420

OPEN BY BUILDER

SAT. & SUN.
1:30 to 4:30
Other days please phone
2955-2959-2966
ROCKHILL PL.
Goldstream Park area
478-7753

HOUSES FOR REMOVAL
Several houses available for removal within the next 6 weeks. For urther information call Unicon Homes Ltd., 386-0130.

$42,000
Three-bedroom, full basement home in city, no agent. 652-3863.

250 HOUSES FOR SALE

NEWSTEAD REALTY LTD.
1637 Fort St.
3200 Quadra St.
WE ARE ON DUTY
9 A.M. to 9 P.M.
CALL 598-5166
CALL 386-8871

James Bay
1 BR. Condominium $27,500

4133 Bremerton—Glanford
4 BRs plus $65,900

7607 Wallace—Saanichton
5 BR Full Base $64,500

Finlayson Arm Rd.—Highlands
3 BR Country Living $67,000

Central Saanich—Tanner Rd. Area
3 BR ½ Acre $74,900

3 BR Townhouses, City
$49,500 to $49,900

830 Dominion St.—Esquimalt
2 BR Base, Immed. Poss. $54,900

232 Burnside West—W. Saan.
3 BR and Revenue $59,500

Brentwood, Nearly New
4 BR, 3 Bath $67,500

Dover Rd.—Sooke
3 BR New with View $56,900

7211 Wright Rd.—Sooke
3 BR Country Living $47,500

Grant Road—Sooke
Charming Miniature $55,000

545 Rithet St.—James Bay
2 BR New Apt. from $49,000

Blenkinsop 4 BR Tudor
in Park-like Setting $84,900

Tillicum Area
2 BR Cottage—Large Lot $35,900

NEWSTEAD REALTY LTD.

THETIS HEIGHTS
Interesting 3 bedroom split level home on .4 Acre. The Alpine setting is a true challenge to the landscaper. Enjoy the peace of the country only 8 miles from city centre. Asking $63,900.
598-5166 MARY JAMES 386-9690

CITY RETIREMENT
Close to all services. Quiet Street. Secluded garden, fruit trees. 7 Yrs. old, full basement. Asking $63,900.
598-5166 MARY JAMES 386-9690

OH CANADA
Celebrate Canada Day by purchasing this lovely park-like piece of our country. Included is a luxurious 15 mo. old, 4 bedroom home with numerous extras. Well priced at $84,900.

3811 BLENKINSOP OPEN
THURS. 1:30-5:00
FRI. 4:00-8:00
598-5166 RAY SUTTON 652-3586

STARTER OR RETIREMENT SPECIAL
THIS 2 BR. BUNGALOW IS ON A 51x140 LOT. SEVERAL EXCELLENT FRUIT TREES. ONLY $35,900. FOR QUICK SALE. TO VIEW CALL:
386-8871 FRED LORENZ 385-7592

BRENTWOOD NEAR THE BAY
This 3-BR home is on a beautiful 65x150 ft. lot. Nice kitchen with sundeck off separate DR and LR with FP. Full basement, partially finished. Assumable $29,500 amort. at 9¼%, 2½-year-new. SHANE BEFURT 386-8871.

FAIRFIELD
2 BR. L.R. WITH F.P. EXTRA LARGE D.R. AND KITCHEN. 1150 SQ. FT. NO BASEMENT $48,500. CLOSE TO WATER AND SHOPPING. TO VIEW CALL:
STANELAND JOHNSON
386-8871 384-0994

STARTERS RETIREMENT
3 NO STEP HOMES
FAIRFIELD — 2 B.R. $48,500. 1150 SQ. FT. CLOSE TO BUS AND WATER, SHOPPING. M.L.S.
GORGE — 2 B.R. $46,900. 919 SQ. FT. CLOSE TO BUS AND WATER. M.L.S.
TOWN & COUNTRY — 3 B.R. 1½ BATH. 1400 SQ. FT. MODERN — CLOSE TO BUS AND SHOPPING. OPEN TO OFFERS. M.L.S.
FOR VIEWING CALL:
STANELAND JOHNSON
386-8871 384-0994

CALL 598-5166
CALL 386-8871

DRIVE-BY

In quiet cul-de-sac at 4030 Daffodil Place (off Marigold). New 3-bedroom, 1½ bath, fully carpeted basement home with stove, fridge and carport on large lot. Priced at $52,373 with $9,623 down. (use B.C. $5,000 second mortgage if applicable). Also 3 other homes complete with stove, fridge, washer and dryer. Same price range. Phone Bob Battle or Sue Givens at 479-8511 after 12 noon daily (Except Fridays) to see these homes.

Glen Lake Area
A lot of love, a little imagination could turn this lot into a garden to match the home. It's nice, just 4 years old and in fine shape. Attractive living and dining rooms, stone fireplace, broadloomed. Two Bedrms on main, third down with washrm and recreation room. Now ONLY $54,900.
386-7771 Peter Mason 477-9318
MOODY and MASON REALTY

BY OWNER
Very attractive inside and out, quality built 3-bedroom home, featuring expensive broadloom, white brick fireplace, with large living room, and separate dining room. Utility room, fourth bedroom, workshop and drive-in garage in basement. Beautifully landscaped. Royal Oak-Glanford area. $66,900. 479-4710 weekdays, after 5:30. Weekends anytime, no agents please.

BY OWNER
Prestige Arbutus Location
Delightful 4-br. home tastefully designed to assure comfortable living. Lovely outlook with close beach access.
Secluded yard offers shrubs, flowers, fruit trees, sheltered garden area.
11¼% assumable loan.
Cannot be duplicated for the asking price of $97,500.
Inquires, 477-0471.

CENTRAL SAANICH
Enjoy the sunset, across the beautiful valley and Malahat, from this one-year-old attractive 3-bedroom home, located on a quiet cul-de-sac. Large high lot fully landscaped and fenced. Partial development on lower level. Large sundeck and carport. Ideal family home of quality construction. Priced at $71,900. 10½% mortgage available. By owner. 652-5881.

OTTO LEESMENT
Builder
Phone 382-8937
955 Hereward
Victoria West-Esquimalt district, custom built, 3-bedroom new home, large living room, dining room, 2 bathrooms, sundeck and balcony. Full basement suitable for in-law suite. Carport. Large corner lot. 127'x70'. Price $61,000.

OLDER 3-BEDROOM HOUSE IN Vic West, quiet area, completely decorated, new carpeting. Fridge, stove, washer and dryer included. Low price $42,500. Continental Factors 385-2321.

250 HOUSES FOR SALE

Island Homes Ltd.
2504 DOUGLAS
386-7545

OAK BAY
LOWER LANSDOWNE
NEAR CARNARVON PARK
Spacious three-bedroom home in one of the choicest areas in Oak Bay. Walking distance to all schools and UVIC. Large bright living room and dining room. Fireplace, hardwood floors. Exceptionally well-planned kitchen, high basement with two extra bedrooms, laundry and 2-pce. bath. Drive-in garage, access to large fenced backyard. Reasonably priced at $74,900 with some terms. Call RON CROW, 592-4929 anytime. MLS.

DUPLEX—$62,900
366-368 Christopher
Beautiful Esquimalt Lagoon Area. 2 BR's each side immaculate condition. Close to schools, stores, Low Taxes, Etc. Make your offer today.
Roy Eidridge, 477-5735
Don Layman, 385-0297.

FOUR BRAND NEW DELUXE TOWNHOUSES
Each with three large bedrooms, master ensuite and large walk-in closet. Spacious living and dining rooms, kitchen with more than average cabinets, double sinks dishwasher. Utility rooms plumbed vented and wired for washer and dryer. Full basements planned for future development. Fully landscaped. Close to University, Raquet Club and all level of schools. Down payment as low as $5,000. Full Price $54,900.
MR. DREW for Information, 386-7545, Res. 592-0927.

ROCKLAND DISTRICT NEWLY LISTED ASKING PRICE $89,500
Large spacious family home just 10 years old situated on a high location with views of Mountains and water, offering 4 BRs, 3 Bath Rs, Rumpus Room, sundeck, etc., etc. Your best buy in Rockland. For viewing call P. Snow 592-3931 or H. Mitchell 479-4818.

WELCOME TO OUR NEIGHBOURHOOD
NORTHRIDGE TERRACE
Follow The Orange and Black Signs
Off Vanalman Avenue
High Location With Views, Trees, and No Thru Traffic, Yet Close to Schools, Parks, Buses, Shopping. Just 10 Minutes to Down-Town Victoria.
22 Homes Still Available Priced From $70,700 to $79,300.

VISIT OUR SHOW HOME
And Let
Ron Cherwaty or Harry Atkey
Show You Around
Open For Inspection
3-9 p.m. Weekdays
1-5 p.m. Sat. and Sun.
Or Call
Engineered Homes
385-6211
479-2611
19 Cadillac Avenue
Show Home

SEABOARD PROPERTIES LTD.
7175 WEST SAANICH RD.
BRENTWOOD BAY 652-1141

BRENTWOOD BAY
1269 KNUTE WAY
3 bedrooms, 1½ baths on quiet street, close to elementary school and shopping. 3 years old, lots kitchen cupboards, sundeck over carport. $64,900.
652-1141 FRANK CSINOS 652-5528

BRENTWOOD
Beautiful new home on no thru street. 1260 sq. ft. well built with extra insulation and electric forced air heating. $68,900.
652-1141 Rose Ruse 652-2694

LADY OF SPAIN

You'll adore it. Call me today and explore it.

Preview a grand Spanish design, a new home with all the elegance of it's latin heritage. Wrought iron and Spanish arches. Big kitchen, fiesta-sized dining room, 3 big bedrooms, master ensuite, large living room. Siesta on the lovely sundeck, roughed family room with fireplace, and room for 3rd bath and additional bedrooms. Call KEN MCCANDLESS. Kasapi Cons. Co. Ltd. 386-6191.

SOUTH OAK BAY
889 Hampshire
3 bedrooms
$74,900
1238 St. Patrick
4 bedrooms
$79,900
OPEN HOUSE
Saturday and Sunday 2 to 4
Owner leaving town so must sell these 2 fine homes in South Oak Bay. Both in immaculate condition. Good financing available. For further information and to view phone 592-7685.

EDWOOD CONST. LTD.

A fully landscaped corner lot surrounds this brand new 1200 sq. ft. 3 bedroom home. Cedar exterior with rustic rock accent. Enter into interior garden with driftwood bridge and skylight. Bright kitchen has large eating area and view of garden. Rear carport and patio view towards Broom Hill Golf course. $54,900 full price. Low down payment with Builders second at 12 per cent.
Edward Hemsworth 658-1123

FAIRFIELD AREA
2-bedroom well-kept older style home with full basement and fireplace in living room. Fully landscaped in a unique area of Fairfield. Owner transferred. Asking $54,900. No agents please. Phone 382-9770 for viewing.

DEWDNEY AVENUE
Spotless home with 2 large bedrooms nice living room, separate dining room, colored plumbing, modern kitchen with eating area, high dry basement; with additional bedroom and plumbing. Private yard with lane. Offers on $69,900. 598-3796.

SELL BY OWNER. SEE IT AND you will love it. Cosy 2-bedroom home. Inside full new remodelling. New wire, walls, Franklin fireplace, kitchen, bathroom. With a 50x20' lot. Please phone for more details. 656-6296.

TOD-HACKETT CONSTRUCTION LTD.
Days 884-1101 Nights 477-8554

250 HOUSES FOR SALE

BLOCK BROS.

OPEN EVENINGS AND SATURDAYS

WATERFRONT SECLUSION
Feed the ducks or sunbathe in privacy from your own float. This unique 2 bedroom stone home sits on one of two legal lots totalling 50x270 ft. and offers wood panelling, W.W. throughout, leaded glass windows affording a panoramic view of the lake. Nature at your doorstep for $63,000.
CAROLE BORGENS
386-3231 478-5963

PUT AWAY YOUR PAINT BRUSH
This home has been completely redecorated. So move in and enjoy a relaxing summer in this 3 bdrm. home. New wall to wall thru-out. 4th room or den in partly developed basement, sundeck off bright kitchen, F.P. Priced at $62,900.
$62,900.
386-3231 KAREN DUBE 383-2149

GORDON HEAD
$79,900 —
2200 SQ. FT.
Newer split level home near University, 3 bdrms. ensuite with sundeck off roomy kitchen. Fully developed in-law suite, 2 fireplaces, rec. room.
386-3231 KAREN DUBE 383-2149

MOVE RIGHT IN
Your selection is possible in new construction priced from $51,000 up. Several now completed in Gordon Head and Sooke. We can trade if required. Several with mortgages available.
386-3231 JOHN A. JOHN 477-8096

$35,500 PRIME AREA
Starter home, near Jubilee Hospital, 3 bdrms., living, kitchen and pantry. Transportation at door. At $35,500 this offers an excellent holding investment. Lot 50x115. Access on two streets. Call soon this won't last long.
386-3231 KAREN DUBE 383-2149

OAK BAY "TOP DRAWER"
"Perfect" is the word for this 3 bdrm. home. Gracious living room, separate dining rm. for entertaining in uncrowded comfort. The kitchen is a true pleasure with cupboards and work space galor, plus eating area. Handy utility, your family rm. has fireplace, 4th bdrm. down. Double separate garage and extra furnabout. Seldom are we able to offer a home which has had so much loving care. If you have missed exceptional buys before, call now. Asking $77,900.
MARGARET PRICE
386-3231 477-1941
386-3231 ETHEL HARVEY 479-4233

3 BDRM.
$54,900
Solid built home with full basement on nicely landscaped lot near bus, school and shopping. Fridge, stove, washer and dryer inc. Glanford-Tillicum area.
GERRIT KLOOTWYK
386-3231 384-8075 pager 481

6435 OLDFIELD
9.89 ACRES OF ARABLE LAND WITH SPRING FED IRRIGATION POND. COZY 2 BDRM. full bsmnt. home included. Check and compare, truly good value at $135,000. Please do not disturb occupants.
386-3231 384-8075 pager 481
GERRIT KLOOTWYK

SOMETHING DIFFERENT
Here is a beautiful country home, built with the animal lover in mind. Thermostatically controlled kennels, dog runs are incorporated with this attractive home. The home is extremely well built with large indoor swimming pool divided from the attractive family room by glass partitions, sauna, swirlpool, three fireplaces, large modern kitchen, large living room, den, two bedrooms, plus numerous other quality features. All this on 1.25 acres of completely fenced privacy. Listed at $225,000.
656-5584 BILL MOSHER 652-2868
GERRIT KLOOTWYK
386-3231 384-8075 pager 481

QUICK POSSESSION
Available after July 1, Glen Lake area, ¼-acre lot, nicely treed and landscaped. 3 BDR. bungalow with 4th plus rumpus room in full basement. Needs a little TLC. $59,900.
NORMA SAUNDERS
478-9182 478-5561

$35,500 HANDYMAN SPECIAL
Langford. Cute starter home. Needing interior decoration. Plaster walls. Wired for washer and dryer. Furnace and chimney new, 2 years ago. Attached garage. New stucco. Large attractive level lot. Wonderful opportunity at $35,500.
JOHN ROBINSON 478-5561 478-7041

3 YEARS OLD QUIET CUL-DE-SAC
Immaculate 3 bedroom, full basement home. Foyer entrance hall. Ground level basement with future development potential. 14x23 sundeck over carport. 1st Mortgage of approx. $26,000 at 9¼ available if you qualify. A real bargain on todays market at $59,000.
JOHN ROBINSON 478-5561 478-7041

NEW LISTING NEW SUBDIVISION
See it—you'll want it. This 3 bedroom quality built home has attractive fireplace in living room. Sliding glass doors off dining room to sundeck. A real dream of a kitchen with custom cabinets, butcher block counter top and beautiful built-in breakfast nook. Close to golf course, shopping centre and school. Sunny Sooke. $55,000.
JOHN ROBINSON 478-5561 478-7041

BROADMEAD EXECUTIVE
OVER 3,300 SQUARE FEET. Beautiful butterfly design. One of the few homes in the exclusive Broadmead area commanding a spectacular panoramic view including the Olympics. Mortgage of $40,000 at 10¾ available if you qualify. Price $115,000. MLS. 17774.
JOHN ROBINSON 478-5561 478-7041

OAK BAY 2 BR.
On a quiet street in a area of other nice homes close to all amenities. Nice landscaped lot with fenced back yard with greenhouse, garden spot ad patio. For your own development there is a full basement with new furnace. Asking $58,500 MLS.
BOB PAUL 478-5561 477-2477

METCHOSIN EXECUTIVE HOMES
If the 90's is your price range, consider these gracious homes of different design: 663 Aquarius Dr. Situated on 2 quiet acres, this 1560 sq. ft. non bsmt home is of Octagon design with LR, DR., kitchen of European flavour and 3 BR's situatedin east and west wing. Wrap around sun patios for fantastic mountain and sea views at $95,500.

846 Pears Rd., a brick beauty in quiet area of Metchosin Golf Course. Sunken LR overlooking wildlife meadow, separate DR. Kitchen has 3 colored appliances. 3 BR's on main with two 4 pce. baths, 2 pce down. Two custom floor to ceiling fireplaces. High developed basement well suited to in-law suite. Delightful at $93,500.
OLIVE WEBBER 478-5561 384-9267
GAIL JENKINS 478-6458

250 HOUSES FOR SALE

BLOCK BROS.

OPEN EVENINGS AND SATURDAYS

HOME HAPPINESS
IN VICTORIA
1 — 3-BR, 2½ yrs old, 1200 sq. ft., $46,900.
2 — 3-BR, full basement, 1300 sq. ft., $53,900.
3— 3-BR, full basement, quality carpets, $58,500.
IN SOOKE
1 — 2-BR, ½ acre treed and secluded, 1050 sq. ft., $42,900.
2 — 3-BR, basement, views, brand new, $49,900.
3 — 3-BR, basement, quality, brand newn $51,900.
4 — 110' waterfront, spotless cottage, $59,900.
SAM SMITH 478-5561 478-1819

WIERS BEACH ¾ ACRE
A fine area to raise a fmily where swimming, fishing and beach combing abound in a rural area of country living. This lovely home is just 1 year old and has 1300 sq. ft. on main floor plus easily developed basement. Three large bedrooms with master ensuite, gracious entry hall and family sized kitchen. The spacious living and dining has a nice stone fireplace, access to large sundeck and titillating sea glimpses.
BOB PAUL 478-5561 478-2477

OPEN HOUSE THURS. & FRI. 5:00-9:00

Make your offer on these desirable homes.
3044 GLEN LAKE. 1308 sq. ft. lake view home. Only 1 year old with 3 BR in all. 2½ baths. Large in-line L.R. DR with w-w white fireplace. Many extras with extensive use of wood throughout.
3061 GLEN LAKE: This well kept home is a real pleasure to show. Only 3 years old with many extras added by the present owner make it nicer than new. Well planned yard completely fenced. Developed rec room in full basement. Extra parking. Large sundeck. If you are already a home owner and are interested in a larger or new home let me explain our trade plan. Owners of both the above homes are relocating away from the Victoria area and are extremely anxious to sell.
DOUG COLE 478-5561 478-4494

BRAND NEW UNIQUE DESIGN
A stones throw from the University and all levels of education. Home under construction. This is the time to buy so you can pick your carpeting and decorating. Large 3 bedroom home separate dining room, wrap around covered sundeck. Bottom entry home in a brand new area of popular Gordon Head. A shake roof and the use of expensive stonework will make this home a very good buy. Only $78,500.
477-1841 TARA BHALLA 382-8879

IMMACULATE 2 BR. TOWNHOUSE
High Quadra, a spotless home that you would be proud to own, good quality carpets, dining room, glass patio doors, very quiet area. To see is to buy. Call:
477-1841 R. BOURDIN 642-4150

DRIVE BY 2947 WESTDOWNE
A charming Oak Bay home set in a lovely garden of flowers, shrubs, and fruit trees. Full high basement, 2 large bedrooms, gracious living and dining room with extra rooms down and the stove, fridge washer, dryer, drapes, fire-irons and screen are all included for $74,500. MLS. Call me to view inside:
477-1841 R. BOURDIN 477-8274

BLUE IS BEAUTIFUL
Spotless Blue and White. No step home on ½ acre. 3 Bdrm., feature wall fireplace in Living room, L-shaped Dining room, kitchen, with eating area. Custom built work shop 36x18 with 220 wiring. Cement floor and foundations. $69,900.
MARG EMMERSON
477-1841 658-8386
LOUISE WILTERMUTH
477-1841 477-6307

OPEN HOUSE WED. 7-9 P.M. 10474 RESTHAVEN
Price just reduced on this fine family home. Lots of room for everyone to live and play — large lot close to Marina, schools, parks, hospital and on a bus line. 3 Bdrm., plus one down, rec room plus a den with fireplace. TRY YOUR OFFER, TRY YOUR TRADE.
477-1841 JACK GRANT 477-8172

MODERN TUDOR
Three bedrooms up, one down, 2 fireplaces, baths, one 4pce., 1 3-pce., an 1 2-pce. Large living room with rosewood panelling, dining room. Extra large Rec room for parties. Now reduced to $79,500.
477-1841 JACK GRANT 477-8172

DUPLEX Oak Bay Border
Legal front-back duplex consisting of two one bedroom suites, set on a tree lined street with only a block to walk to transportation and stores. Live in one suite and have the other help pay the mortgage. Asking $49,900. Vendor will carry to good covenant with $10,000 down.
477-1841 RON KERFOOT 652-2594

SAILS AHOY
Situated on superb view property, this 3 bedroom home presently under construction offers sweeping panorama of sea, land and mountains. Complete and luxurious living on 1508 sq. ft. of main floor. Spacious living room with fireplace and large East facing bay window, separate dining room, and bright model kitchen, overlooking ever changing seascape. Thermopane windows. Electric heat. Basement ready, for development. Estimated completion July 31. Offered at $99,500.
477-1841 JOHN KEATS 384-4262

SEA GLIMPSES QUICK POSSESSION
Enjoy the view from the deck or living room while your children play in the large fenced back yard. Mother will like the well organized kitchen complete with garberator and there is no reason for the children to be under her feet as there are 5 bedrooms and a rec room. All of this on a quiet treed street in the nicest part of Sidney. Asking $62,500.
477-1841 RON KERFOOT 652-2594
477-1841 BILL REMPLE 658-5794

4 BEDROOMS $59,500.00
2 year old, 2 storey home in delightful clear setting Langford. Great for the young family with all BRs. up, rec room in full basement, no thru-traffic, close to elementary school. Extra large lot backs on to treed park with trout stream. Open to offers.
477-1841 BILL REMPLE 658-5794

SEE SEA PLACE EXECUTIVES
Take a drive out this evening. Off Wallace Drive at Saanichton, 4 beautiful homes in a most desirable, sewered area. One ready to move in, the other 3 planned for completion July, so still time to select your own carpet, colours, etc. The benefits of buying out here are many but certainly you get more house for your dollars, larger lots, views of sea and country, no thru-traffic, peace and quiet of the country yet quick and easy access to the city, and your investment will appreciate in value rapidly. For further information please call me anytime.
477-1841 BILL REMPLE 658-5794

250 HOUSES FOR SALE

BLOCK BROS.

OPEN EVENINGS AND SATURDAYS

A COTTAGE A GLEN, ROCKLAND
A spacious, character 5 room cottage situated in an enchanting, beautifully treed and totally secluded glen — and in the heart of Rockland. There is a total of almost three quarters of an acre available to the owner of this unique property, but, if you wish, you may simply own the glen and the ivy covered cottage. For full details of how you may own this intriguing property call:
477-1841 TED WALFORD 598-1420

MORTGAGE PROBLEMS Look at This
The owner of this 2 bedroom basement home is prepared to carry a large first mortgage to assist you in your purchase. The home sits well back on a 40x160 lot. If you are looking for a home that you can give additional value with a paint brush give me a call: MLS No. 17133.
BERNIE WILKINSON
477-1841 477-8838

SOUTH OAK BAY SUPERB SEA VIEW OPEN HOUSE
Thurs., Fri. 2-4 p.m.
1934 Crescent
High and secluded, affording magnificent sea views, a prestige Duplex for the family searching for excellent location and versatility. Large living room with fireplace, built in bookshelves, spacious modern kitchen, with adjoining sunroom. 2 bedrooms, plus a 1 bedroom suite with living room and an intriguing kitchen. Offered at $89,500.
477-1841 TED WALFORD 598-1420

OPEN HOUSE 375 FARVIEW RD.
Thursday 2-4:30 p.m. Children wanted, to fill this immaculate family home with wide white fireplace accented by panelled wall from LR to DR. Large kitchen, cupboards galore. Family room, rec room, 4th bedroom and 2nd bathroom in basement. Extended carport. Close to schools. Pleasure to show at $64,000.
HUNTLEY WRIGHT
477-1841 477-0897

LOOK AT THIS GIFT HOUSE!
2 bedroom immaculate older home completely redecorated and modernized. Drive-in garage with downstairs laundry room and bar. Wall-to-wall carpet throughout. Original quality construction combined with the present condition and decor make this home a must see at $49,500½
477-1841 JIM KRAHN 384-0142

PANORAMIC VIEW
Custom designed 4 bedroom executive home. 3 bathrooms, 2 heatilator fireplaces. Fantastic view of Victoria, Mt. Baker and sea!
477-1841 JIM KRAHN 384-0142

OPEN HOUSE FRI. 2-4 1389 VISTA HTS. $45,900
It's a Sweetie You'll be Glad You Looked
It's a Sweetie — you'll be glad you looked. High on a hill overlooking the city sits your doll-house. Lovely sundeck. Lovely large living room with glass doors and beamed ceiling. Galley kitchen. Eas

250 HOUSES FOR SALE

Green Acres

3½%
EXCLUSIVE RESIDENTIAL
HENDERSON REALTY
385-9741 Anytime

GORDON HEAD POPULAR HILLCREST AREA MOVE IN

3 distinctive new homes, built by quality builder. All have professionally finished basements, providing over 2,500 sq. ft. of living area. Landscaped. All homes feature 3-pce. en suites off the master bedrooms and specially designed fireplaces. Call to see the many quality extras in these super homes. Priced $79,250 to $86,250.
BOB GIBSON 658-5153

GRACIOUS LIVING

Elegant formal home. Ideal for the young executive or retired couple wishing the finest in quality and location. Two bedrooms. 1,400 sq. ft. (main floor), full basement with rec. room. Asking $85,000. See 3108 WESTDOWN with:
J. G. McCORMACK
C. W. ARNOLD
592-6214 592-6454

LARGE LOT

Pleasant and secluded, this view home has both comfort and charm, with living room, dining room, kitchen, bathroom and bedroom on the main floor and one bedroom and sewing room up. Basement workshop, furnace room and laundry area — all for $48,500. Call:
C. W. ARNOLD
J. G. McCORMACK
592-6454 592-6214

CLEAN AS A WHISTLE OAK BAY BORDER

Move right into this immaculate 3-bedroom easy-to-keep home. Bright living room with corner fireplace, convenient dining room, complete compact kitchen. Finished rec. room in full basement, plus workshop and fenced backyard. Asking only $68,500.
W. K. McCARTER BOB GIBSON
592-3970 658-5153

MT. TOLMIE IN-LAW SUITE

Well maintained — 3-bedroom, 1635 sq. ft. home on terraced landscaped lot. Charming 16x24 living room, 10x16 dining room with views of city. Modern kitchen includes recently purchased stove, fridge, dishwasher, new sundeck. A bonus downstairs, there are 2 one-bedroom suites complete with kitchen, living rooms, baths and separate entrances. Also utility room, workshop down and extra wash room. 2-car carport and extra parking. Large, level attic for storage. Asking $117,500. MLS.
BILL McCARTER BOB GIBSON
592-3970 658-5153

1341 BALMORAL

(STANLEY and FORT)
$39,900 F.P.
4 bedrooms in this 1320 sq. ft. home. Very large kitchen with dishwasher, stove and fridge. Large sundeck at back. Secluded garden. Developed basement. Extras.
KEN IVERSEN 477-5641

LAKEHILL LESS THAN MARKET

FRIDGE, RANGE, DRAPES INCLUDED. This solid 2-bedroom bungalow won't last. Large living room with fireplace. Good size kitchen with eating area, big rec. room with second fireplace down. Large workshop and drive-in garage. Loads of parking. Try your offer on only $52,900. MLS.
BUD HUDSON 479-3849

LARGE FAMILY? CHECK THIS VALUE

Completely renovated solid older home in attractive area, yet very close to everything. "Legal duplex" or spacious family home. Many unique features. 9 rooms plus 2 baths. One look inside will convince you that asking price of $79,900 is very good value. To view call:
BUD HUDSON
479-3849 385-9741

SPOTLESS AND AFFORDABLE NEAR ESQUIMALT REC CENTRE

This neat as a pin, 2-bedroom home won't last. It's close to everything and offers good-size rooms, sunny kitchen with lots of eating area. Large sundeck, fenced yard, drive-in garage, full basement. Plus all appliances included in the reasonable asking price of only $52,500. Hurry and call:
479-3849 BUD HUDSON 385-9741

EXECUTIVE LIVING

describes this 3-yr. new home, completely and professionally finished on 2 levels. 5 bedrooms, family room, rec. room and much more. Beautiful valley views. Must be seen to appreciate the solid value at the asking price of $119,900. If you are looking for an executive type home, this could very well be it. To view or for further information, call:
479-3849 BUD HUDSON 385-9741

NORTHRIDGE CONTEMPORARY SEE THIS HOME

1 year new spacious 3 B.R. home with 4th B.R. partly finished down. Quality fridge, range and drapes included. Fully landscaped on a quiet no through street. Near lovely treed park and has greenbelt at rear. Asking $74,500. To view call:
BUD HUDSON 479-3849

$42,500.00

EXCELLENT TWO-BEDROOM, FULL BASEMENT HOME IN VIC. WEST. SUITABLE FOR YOUNG FAMILY. CALL:
J. G. McCORMACK 592-6214
C. W. ARNOLD 592-6454

UNIQUE

No other house looks like this one inside or outside. If you are young at heart and have an artistic flair this house will appeal to you. Three bedrooms with lovely rec. room, large lot — 90x142 — complete with swimming pool. Try your offer. $79,900.
592-6214 592-6454
J. McCORMACK C. ARNOLD

Century 21 REAL ESTATE
J. D. BOSDET LTD.
120 - 727 JOHNSON 386-3128

WHERE?

CAN YOU BUY A GOOD NEW HOME FOR
$59,900
In Brentwood. Very well built 3-bedroom, basement home with fireplace, drive-in garage and large lot. Good quality cabinets and fixtures. This is an excellent value in today's market. Call Ed Kraft 386-3128, 24 hrs.

SECLUSION UNIVERSITY $72,500

Good 16-yr.-old family home. 3 BR with extra down. LARGE KITCHEN WITH ADJOINING SUNDECK OVERLOOKING SECLUDED BACK YARD. Living room with W-W, 1 floor to ceiling fireplace. MLS 172-36.
AUDREY CROTHERS
386-3128 385-4645

250 HOUSES FOR SALE

Realtor
Canada Trust
No. 9-1537 Hillside Ave. 595-5171

USE OUR NEW BRIDGE FINANCING PLAN TO BUY THESE HOMES NOW
Finding the down payment for that new home before you sell your old one can be a headache. We have the cure. It's called Bridge Financing. If you buy your home through us, we'll grant you an interest-free loan up to $30,000 for 3 months depending on the equity in your present home. Ask for details.

Open House Daily Noon til 8 Oak Bay Border 1623 Amphion

Come out at your convenience and inspect this character home situated very near all services and facilities in Oak Bay. The home has 3 formal dining room, living room and a real nice yard. All this for the low price of $59,900. MLS bedrooms, 2 bathrooms, separate 17240. Call me ANYTIME!
595-5171 JIM MURPHY 592-4463

THE OPEN 6

FRIDAY and SATURDAY
2:00-8:00 P.M.
COLUMBIA DRIVE and TAMPICO (OFF KENMORE)
Come and see these 6 new well-built homes. Here are some features:
—Over 1300 sq. ft. living area
—Cathedral entrance
—Quality carpeting
—Shake roof
—Dishwasher
—1st mortgage at 10½%
—2nd mortgage up to $10,000 will be carried by builder.
FOR MORE INFORMATION. PLEASE CALL:
595-5171 FRED LERCH 595-7988
ROBERT DANIELSON
595-5171 595-4482

OPEN HOME FRI. 1-4 P.M. 549 TAIT ST.

Great little 2 bedroom bungalow in top shape. Stacking washer and dryer off kitchen remaining. Fenced yard, separate garage in a nice quiet area.
595-5171 DOUG POSKIT 477-0645

OPEN DOUBLE HEADER FAIRFIELD

FRI.-SAT. 1:00-4:00 P.M. — 3 blocks from beach and Shopping Centre, 1 block from Margaret Jenkins Elem. School. Across the street from quiet Glengarry Rest Home. 363 ROBERTSON MLS 18047. — For your family nursery or den off master bedroom — roomy living room with fireplace — family dining room — Fruit trees. A home — with room to live. Asking $63,900.

1773 FAIRFIELD — Revenue U-D duplex. Separate driveways — Fireplace both units. Dryer, two washers, stoves and fridges included. Large stately front — rear sundeck and carport. Roomy kitchens and front rooms. A home and an investment.
FOR INFORMATION
595-5171 383-8440

OPEN HOUSE 2267 ALICIA PLACE FRI.-SAT. 1:30-4:00 P.M.

Make this fine custom home a must see. You'll love its Spanish flair. California white stucco, gated courtyard entrance, heavy cedar doors and cedar shake roof. Tucked away in an exclusive wooded cul de sac, this property borders the third hole of the Royal Colwood golf course. Living room, dining room, kitchen, huge sundeck and lower level patio all face the rear offering complete privacy. 3 bedrooms and den, 1½ baths, 30'x13' R.L. rec. room with 2nd fireplace and a very versatile floor plan are sure to please your family. The owners have been transferred and must sell. Surrounding homes are over $85,000. This one is priced to sell at $83,900.
595-5171 DENNIS DALE 384-1566

OPEN HOUSE SATURDAY 2-4 P.M. 405 WILSON ST. $50,900

Large bright family home. 5 bedrooms, living room, fireplace, large dining room, big, big kitchen with eating area. New carpets throughout main floor. Professionally redecorated. MLS 17871. For prior viewing, please call:
JEAN McMICHAEL
595-5171 477-9113

NEW HOMES

From $66,500 to $87,400. Gordon Head. Try us for "bridging."
595-5171 TERRY SMOLLETT
595-5171 FRED LERCH 595-7988

BEST BUY ON TODAY'S MARKET 4 OR 5 BEDROOMS

What other house has these features: high ceilings, dark oak hardwood floors, over 1,500 sq. ft. on main floor, two large bedrooms and a playroom upstairs, a family room or bedroom on the main plus two more bedrooms and a 2-pce ensuite in the large masterbedroom, large open hallway and staircase, procelain fixtures in the bathroom and a huge high basement ready for development. Ideal for an in-law suite—plumbing already roughed in!). An then the KITHCEN with its brick arch and a built-in oven, counter top stove, Nu-tone food centre, garbage compactor, dishwasher (everything is brand new) and fabulous cabinets. This home is ideally suited for you antiques. You must see inside. Priced at only $72,900. For appointment, call:
595-5171 BRIAN MARTIN

PROBLEMS?

Buying or selling real estate can be a big headache. I would like to help you. Feel free to call me anytime.
595-5171 FRED LERCH 595-7988

OWNERS EASTBOUND

1 owner, immaculate home, featuring 2 floor-to-ceiling fireplaces, with 3 bedrooms, master ensuite. Not hemmed in by other houses with extra parking for camper Goat or 2nd car. Trees and shrubs abound this well-manicured setting. MLS 17284.
W. H. (BILL) CLARK
595-5171 658-5877

FOR TWO

This refurbished 2-bedroom bungalow is perfect. For starters or retireds. Clean and neat inside and out. Jubilee area. $54,500.00.
THE ZIEGLERS
384-8075 (Pager No. 310) 595-5171
592-1768

250 HOUSES FOR SALE

Realtor
Canada Trust
No. 9-1537 Hillside Ave. 595-5171

HIGH ON A HILL FOR ONLY $63,500

With a panoramic view from every angle. Only 4 years old. Post and beam LR with a brick floor-to-ceiling fireplace, farm style kitchen with eating area. Large dining room, sliding glass doors to sundeck. Hardwood floors in the three bedrooms. Lovely shag in living room stairs and hall. A full bathroom up and a half bathroom down. Recreation room, 4th bedroom in basement, could be finished with little expense. Black top driveway, tar and gravel roof. Price includes stove and fridge, rive by, then phone:
595-5171 WIN DOUGLAS 383-9902

UNIVERSITY FAMILY HOME

This home features 5 bedrooms, master ensuite, large living room with fireplace and beamed ceiling, family size sundeck off the kitchen, cosy family room with fireplace. This home is near the University and the Racquet Club. Priced at $85,000.000. Call anytime to view:
W. H. (BILL) CLARK
595-5171 658-5877

UPLANDS

A home in the Uplands. Must be the best investment in today's marketplace. Where else can you find ¼ to ½ acre private properties, established landscaping. Near your city office and next door to the ocean. Drive by 3190 Ripon Road, then call for an appointment.
595-5171 WIN DOUGLAS 383-9902

DORSET HOUSE

In the Uplands. Spacious 5-bedroom family home affording the menities of a separate 12x14 dining room, exceptional 12x18 den. Excellent private rear garden in 90x120 ft. lot. Value at $104,000.000. MLS 16940.
THE ZIEGLERS
384-8075 (Pager No. 310) 595-5171
592-1768

DUPLEX

Up and down, 1140 sq. ft., 2 bedroom suite on each level. Excellent area. $65,000. MLS 17155.
THE ZIEGLERS
384-8075 (Pgr. No. 310) 592-1768
595-5171

OLD and NEW

New condition, older home with beamed ceilings, leaded glass and such. Three bedrooms. Oak Bay-Richmond area. $63,000. MLS 17847.
THE ZIEGLERS
384-8075 (Pgr. No. 310) 592-1768
595-5171

FERRY WORKERS

Close to your work, overlooking Satellite Channel on ½ acre, this one-year-old 3-bedroom home must be sold quickly. Well priced for action at $76,500. MLS 17848.
THE ZIEGLERS
384-8075 (Pgr. No. 310) 592-1768
595-5171

TUDOR ROAD

One of the finest homes constructed in the area. Executive styling throughout. 3,000 sq. ft., 3 bathrooms, 4 bedrooms. Separate and secluded. Den with fireplace, rec. room, family room off gourmet kitchen with fireplace. The 26-foot living room has the 3rd fireplace. This exciting home offered at $175,000. Please call:
THE ZIEGLERS
384-8075 (pgr. No. 310) 592-1768
595-5171

SEAVIEW

Fantastic large family home built in the early 1900s. 3,200 sq. ft., 4 bathrooms, 5 bedrooms, 2 dens, 27-foot living room. Huge rec. room on the upper floor, modern plumbing and exceptional finishing. Completely updated and beautifully decorated. Unobstructed view of the sea on approximately ½ acre. Double carport plus separate garage. To view, call:
THE ZIEGLERS
384-8075 (Pgr. No. 310) 592-1768
595-5171

FAIRFIELD DUPLEX $89,500

Excellent condition. Up and down duplex, 3 bedrooms lower level, possible 4th on top level. 2 fireplaces. This was and is an exceptional home and could easily be coverted back to gracious family home. MLS 17873. For further details, please call:
JEAN McMICHAEL
595-5171 477-9113

OAK BAY BORDER — $67,500

Drive by this Immaculate 3-bedroom beauty situated on an extra large well-landscaped lot at 1874 Taylor Street. Here are only a few features:
—Beamed ceiling in rec. room
—Kitchen with dining area
—Built-in shelves and desk in LR
—Double driveway
—Large sundeck
—Fruit trees
For further information, please call:
595-5171 FRED LERCH 595-7988

3RD GREEN COLWOOD GOLF COURSE

at your back door plus 5 bedrooms, 3 full bathrooms, 2 fireplaces, barbeque in kitchen, rec. room, family room, den. These are just some of the features of this fine home which must be seen inside to be appreciated. For further details and an appointment to view, please call: MLS 17874. $89,000.
JEAN McMICHAEL
595-5171 477-9113

ATTENTION MR. FIXIT 3 BEDROOMS FULL BASEMENT $2,500 DOWN!

To qualified purchaser — Cosy living room, W-W carpet, — modern electric kitchen, 3 pce. bath, new alum. siding, rewired, auto oil heat, only $42,500!! MLS.
595-5171 DICK JAMES 592-2139

NEW HOMES EASY FINANCING

Builder says "Sell!" Anxious builder with large inventory of new homes will assist buyers by holding a good-size 2nd mortgage at current 2nd mortgage interest rates. A good time to buy if financing has been a difficulty.
DOUG POSKITT
595-5171 477-0645

LOW DOWN PAYMENT

I have 3 good homes — two 2-bedroom, one 3-bedroom requiring small down payments to qualified purchasers. Having trouble financing? Give me a call:
595-5171 DOUG POSKITT 477-0645

THE BEST SIDNEY

A terrific 2 bedroom home on over 1 acre of land. Future sub-division here. All landscaped at the present time. A gardener's paradise.
595-5171 DOUG POSKITT 477-0645

250 HOUSES FOR SALE

Castle Properties Ltd.

OPEN HOUSE SAT. 1:30-4:00 P.M. 2827 ADELAIDE $54,900

Newly listed 3-bedroom full bsmt. home 21 years old. Spacious living room with fireplace, separate dining room, situated on large level lot, 4th bedroom in the bsmt. M.L.S. To view call Chris Greig, 386-6164 or 479-7995.

OPEN HOUSE FRIDAY 6:30-8:30 and SAT. 2-4 2916 PRIOR STREET

Excellent starter home with 2 large BR's. L.R. with F.P. Large Kitchen. Full basement with some development. Only $45,900. MLS To Preview Call Hazel Campbell 386-6164 or 592-0632.

SIDNEY OPEN HOUSE SAT. 1:30-4 P.M. 2298 GROVE CRES. (OFF AMELIA)

Executive home on quiet cul-de-sac, large living room and dining room, 3 bedrms. and 3 bathrooms. Extremely large recreation room. Intercom system installed. Extensive covered sundeck over double carport and front of home. Absolutely immaculate throughout. New MLS. In Sidney $84,900. Call Irene Dalziel, 386-6164 or 477-6369.

IMMACULATE

Attractive 2 or 3-bedroom home fronting on a quiet street in the high Glanford area. Vacant and ready to go. Asking $48,900. Tom Raig, Castle Properties, 386-6164 or 385-1606.

BRAND NEW LOG HOUSE

Attractive Loghouse to be moved from present site. Sold as IS where is for $15,900. Builder will cut in Windows and Doors where desired 1050 Sq. Ft. plus 500 Sq. Ft. loft area. Freddy Starke 386-6164 or 479-3866.

MARIGOLD $54,900

Completely and professionally renovated home featuring large living room with sliding glass doors to sundeck, master bedroom features full width closets and sliding glass doors to the sundeck, full bsmt. with large roughed-in rec. room. M.L.S. Call Chris Greig, 386-6164 or 479-7995.

GLANFORD

2 or 3-bedroom home in excellent condition. LR with FP and carpeted throughout. Nice fenced yard with lots of parking. Financing arranged with low down payment to view call Hazel Campbell 386-6164 or 592-0632 anytime.

HILLSIDE

Full basement, 2 BR home. Immaculate throughout LR with FP. Large eating area in kitchen. Hurry for this one. Only $45,900. MLS 18073. Call Hazel Campbell, 386-6164 or 592-0632.

BRENTWOOD BARGAIN

Vendors have bought and are selling their home at sacrifice price. Situated on a quiet street and large lots, with lots of trees. Let's hear your offers on $66,900. MLS 17606. For more info. call Rick O'Kane Bus. 386-6164 or Res. 386-6257.

SAANICH $41,900

Cozy, 2-bedroom bungalow with part basement. All utilities updated. Excellent terms. MLS. Call Chris Greig, 386-6164 or 479-7995.

RIDLEY DRIVE $58,900

Spacious 12 year old 3 or 4 bedroom home located in a quiet well-established neighbourhood. Room for development in the full high basement. Fully fenced landscaped lot. MLS. Call Chris Greig 386-6164 or 479-7995.

3 BEDROOMS NEW—$44,000

You must see this large 1170 sq. ft. unit if you are in the market for a well-located condominium close to everything. MLS Call Chris Greig 386-6164 or 479-7995.

SIDNEY

This 3 BR home is not a handyman's special, it has been renovated inside and out, all services updated. Priced for a quick sale, for more info quickly call Rick O'Kane, Res. 386-6257 or 386-6164.

GORGE AREA $46,900

This 2 BR home features bright LR, large kitchen, utility rm. and separate garage. Close to schools, shopping, buses and the beautiful Gorge waterway, all on a 60x156 lot. For more info, call Rick O'Kane Bus. 386-6164 or Res. 386-6257.

LOW DOWN PAYMENT

Small, immaculate 2-bedroom home with part bsmt. New roof, wiring, elec. heat and new W.W., on good-sized lot. Move right in. To view call Lyle Marrington 385-0302, 386-6164.

2345 GALENA

Just completed quality constructed 3-bedroom full-basement home with distant views of the Straits. Features en suite bath, 2 fireplaces 2 sundecks and quality carpeting. Asking $53,500. For prior viewing call Bill Kozak 386-6164 or Res. 642-3404 anytime. Several new homes to choose from starting at $45,500.

THEY DO BUILD 'EM LIKE THEY USED TO

This beautiful 4-BR home offers top quality construction and is not your average spec. house. Some of the features of this immaculte home are large LR with FP, in-line din. rm. and pleasant view of the Olympic Mountains. At $79,900 you will love it as much as I do, for more surprises call Rick O'Kane, Bus. 386-6164, Res. 386-6257.

COLWOOD COUNTRY OPEN HOUSE

Daily 1-4 p.m.
(Incl. Sat. and Sun.)
456 Sue Mar Place
(follow signs off Metchosin Rd.)
A sparkling new, LEVEL ENTRANCE, 3 bedroom, full basement home in a family oriented subdivision of new homes. Feature stone fireplace, master ensuite, large bright kitchen and eating area, formal dining room and a good 11¾ per cent mortgage for a qualified purchaser. Offers to $62,900.

OTHER HOMES AT

472 Sue Mar Place — $60,500.
466 Sue Mar Place — $61,700.
2270 Akucua Place — $85,900 (off Hagel Rd. in Colwood Lake Estates).
Doug Gent
478-1721 (bus.) (24 hrs.) 478-9823
RIDLEY BROS.
Development Co. Ltd.
Member Victoria H.U.D.A.C.

OPEN HOUSE BY OWNER, SATURDAY and SUNDAY 10 a.m. to 6 p.m. 3 BR, 1½ bath, basement, rec. room, carpeted throughout, 2 F.P., double carport, sundeck overlooking large back yard. Immediate occupancy. 986 Weaver Place. $57,900. No agents. Phone 478-3812.

250 HOUSES FOR SALE

SINCE 1887
Pemberton, Holmes Ltd.
1000 Government St.

OPEN HOUSE SAT. 1:30-4:30 P.M. 4604 AMBLEWOOD

REDUCED TO $92,700
This custom-designed bungalow features 25.6x13' living-dining room with floor-to-ceiling fireplace, wall-to-wall carpeted throughout. This U-shaped kitchen has new dishwasher with 16'x13' family room adjoining with second fireplace. Master bedroom has walk-in closet plus a full 4-pce. ensuite. .45-acre beautiful lot with numerous shrubs and trees, extensive rockwall and rock planters enhance this rear garden. 2½ bathrooms. Sizeable low interest mortgage may be assumed. New MLS. This could be your opportunity. For your viewing or extra detail please call:
C. A. CLOFF ANDERSON
384-8124 477-3994

TRANQUILITY

IN THE BEAUTIFUL TRIANGLE MOUNTAIN AREA
3315 BATIK PLACE
Situated on a quiet cul-de-sac and surrounded by beautiful trees. This 3- or 4-bedroom split level was made for easy living. There is a 4-pce. bath, 2-pce. ensuite, with a 1-pce. in the basement. Only 4 years old, it is sparkling clean throughout with w-w and a floor-to-ceiling fireplace. This one won't last. MLS 18179.
D. E. WILLIAMS
384-8124 385-9855

1718 KINGS RD.

2 BR $52,900
Don't miss this fully remodelled family home. Located close to schools, shopping and transportation. All the expensive work is done for you— New kitchen, floor coverings, roof, gutters and exterior. Spacious rear yard ready for your green thumb. Taxes only $10 per month.
MLS 17972 OPEN TO VIEW
Fri. 2:00 to 4:00
Sat. 1:30 to 4:30
6:30 to 8:30
384-8124 R. D. LAW 478-9474
384-8124 J. S. COLWELL 479-4670

NEW EXCLUSIVE

2817 COLQUITZ AVE.
Owner transferred and needs a quick sale on this immaculate 2-bedroom home near the Gorge. There's w-w throughout. A very nice living room with fireplace, separate dining room, bright kitchen with attached laundry room, plus basement with 2-pce. already installed. The lot (54x192) is fenced and completely landscaped with a pleasing assortment of fruit trees, flowers and shrubs. At $59,150 it's a heck of a nice buy — so act now and phone for appointment to view.
MIKE SWEENEY
384-8124 385-1547

CENTRAL SAANICH ½ ACRE—$37,900

Situated on a quiet no-through street, near to schools and transportation, this half-acre lot is beautifully treed, municipal water and hydro on the street. One of the only lots left in this prestige area of country homes. Low down payment and owner will carry the balance to interested party. MLS 17660. For drive-by or other details call:
C. A. CLIFF ANDERSON
384-8124 or 477-3994

$AVING$

Owners anxious and have reduced price to $51,500 on this recently updated 3-bedroom home. There's a family room with fireplace. Good size kitchen with dining area, plus a big back yard for the kids to play on. Take a look and make an offer on 42 HAMPTON RD.
MLS 17719
384-8124 MIKE SWEENEY 385-1547

Century 21 REAL ESTATE
SUBURBAN REALTY LTD.
2684 Sooke Rd. (Colwood)
478-8316

GLEN LAKE

MLS. — $63,900
This three-year-old home is made available to some discerning buyer only because the owner is transferred. See the interior then you'll agree, it's priced right for quick sale.
Three bedrooms on main floor (master ensuite) separate dining room, family size kitchen with beautiful ashwood cupboards. Charming living room with full height fireplace and rosewood panelling. Fourth bedroom down plus larger recreation room.
All this on a nice secluded yard next to park-like acreage.

GOLDSTREAM

$70,900
A tremendous amount of accommodation here for the asking price. Three bedrooms (master ensuite) separate dining room (covered sun-deck off) Family sized kitchen. Downstairs is family room with fireplace, fourth bedroom, sewing room (all professionally finished). Set on a large (fenced-in) nicely landscaped yard at 2945 Cardem Place in the beautiful Goldstream Area.
This home is tastefully decorated in Spanish design from tiled roof, arched portico off sundeck to an interior that will be very pleasing to the choosey buyer.
See these two different but special homes at your convenience.
TOM DUNCAN 477-2462

SIDNEY DUPLEX—$77,300

Immaculate 3-bedroom SxS duplex on a beautiful residential St. An 8¾ per cent mtge. good until 1994 can be assumed, if so desired. An exclusive listing new on the mkt.
RYAN PROPERTIES LTD.
G. E. Bus Ryan, 382-8135. Anytime
(I'll call back withi n20-mins.)

SIDNEY $45,000

Vacant, and reduced for quick sale.
4 BEDROOMS—1130 SQ. FT.
Fenced 60x124 lot — roses, shrubs and fruit trees. Workshop and storage sheds behind house. An exclusive.
RYAN PROPERTIES LTD.
G. E. Bus Ryan, 382-8135, Anytime
(I'll call back within 20 mins.)

$35,000

BEST TOWNHOUSE VALUE
3 BEDROOMS 1½ BATHROOMS
Immaculate — 4 appliances — fenced patio and garden for your privacy. Close to town. Exclusive listing.
RYAN PROPERTIES LTD.
G. E. Bus Ryan, 382-8135, Anytime
(I'll call back within 20 mins.)

RETIRE ABOARD

40' Custom built cruiser, completely equipped for comfortable living. $38,000, open to trades on house, car or recreational vehicle. 652-1181, days except Sunday.

2 OR 3 BEDROOM HOUSE AT 103 Battleford, good plumbing, wiring and furnace. Asking $37,500 with $3,000 down. Can go C.M.H.C. 658-5479.

250 HOUSES FOR SALE

JACK MEARS OAK BAY REALTY LTD.
"The Professional People"
2194 OAK BAY 598-3321
3618 SHELBOURNE 598-3344

OPEN HOUSE
1429 MONTEREY
SAT. 1:30 to 4:30
View this newly decorated 3-bedroom family home just one block from Oak Bay Village. Immediate possession for $64,350. Good financing available. JOHN JENKINS or MARY TAYLOR at 598-3344 or 598-5767.

OPEN HOUSE
EVERY DAY
1:00 to 4:00
4133 CAREY ROAD
PRICE REDUCTION
From $66,900 to $64,900. Must sell. Owners have lift. Move into this quality built home and enjoy all the comfort for rural living, and the convenience of city closeness. 5 mins. to Woolco. 2 bedrooms, 2 bathrooms, could be 3. Good sized lot. Please call PHYLLIS COUTTS or BETTY McFARland at 598-3344.

OPEN HOUSE
4650 AMBLEWOOD DRIVE
BROADMEAD
SAT. 1:00 to 4:00
Gorgeous four bedroom Tudor, luxuriously finished and absolutely immaculate. Owner has already bought and wants out. Wide open to offers and will consider your home in trade. Only $125,000. Call: FRANK WILLS at 598-3344.

OPEN HOUSE
3761 EPSOM DRIVE
SAT. July 2nd 1:30-4:00
More than 1,500 sq. ft. home set on over half an acre of seclusion with fruit trees. Long private driveway, 2 good sized bedrooms plus family room or 3rd bedroom. Asking price $73,500. MLS.
C. E. BROCK
598-3321 592-2173

OPEN HOUSE
SOUTH OAK BAY
$62,900
2218 Central Avenue
SATURDAY 2-4 p.m.
This 2-bedroom cottage is for the discriminating buyer with imagination able to develop this unique property. In attendance:
SYLVIA HART 598-3321
GIBBY MCLEOD

OPEN HOUSE
SOUTH OAK BAY
$64,500
633 Falkland Avenue
SATURDAY 2-4 p.m.
This 2-bedroom bungalow is freshly decorated—ready to move right in. Living room with fireplace, separate dining room. Full high basement with extra finished room. In attendance:
SYLVIA HART 598-3321
GIBBY MCLEOD

FOR TIRED PEOPLE
CUSTOM BUILT
Make an offer on this 3 or 4 bedroom post and beam home with glimpses of the sea. Large living room with white marble fireplace. Family room and dining room both off kitchen. 3 full bathrooms, "rec" room has 2nd fireplace. And for dad and kids a sauna room for eight, Jacuzzi "hot" whirlpool, and sun lamp area. Truly a lovely offering at $119,000 asking. Will take trades. MLS No. 17387. FRNAK WILLS at 598-3344.

SHELBOURNE PLAZA
IN-LAW SUITE
Clean 3-bedroom home with large living room, dining room, and large kitchen with built-in oven and range. Lower level has workshop area and a self-contained 4-room suite (2 bedrooms) rented at $170 month. Assume $25,500 mortgage at 9¾%, $229 p.m. or raise new mortgage up to 80%. Trade-up, on quiet street, ½ block to shopping centre and bus line. $68,900. FRANK WILLS at 598-3344.

OAK BAY!! $62,500
2 ACCOMMODATIONS!!
Close to Foul Bay Road. Lower level has been completely done into a self-contained in-law accommodation with 2 bedrooms. Upper level has 2 bedrooms, living room, kitchen and bathroom. Exterior has 15 yrs. guaranteed Never-Paint-Again coating. Level lot. Near Catholic church. Owners must sell. MLS. FRANK WILLS at 598-3344.

YOUR OPTIONITY
To own an excellent home in a beautiful area near University. 3 bedrooms, plus den, spacious rooms throughout, boasting such features as hardwood floors, 2 fireplaces, 2 kitchens, 2 full baths and 2-piece powder room, workshop basement, and all immaculate. Unique features that can only be appreciated through viewing. Quality and beauty for $132,500. Please call: EDNA VLIET at 598-3344.

SECLUDED 1-3 ACRE LAKE-FRONT
MLS 17376 — $119,450
Attractive three-level home surrounded by dogwood, cedars and arbutus. The sundeck, patio and terraced garden face the clear, quiet lake. Three bedrooms, 2½ bathrooms, rec. room, work shop and laundry make this an excellent home for family living and recreation. For appointment to view call: MARY TAYLOR Bus.: 598-3344 or Res.: 598-5767.

OAK BAY—$62,500
ESTATE SALE
MUST BE SOLD
Make a reasonable offer on this 2 or 3-bedroom solid older home close to shops and on bus line. Level lot, fenced with fruit trees. Immediate occupancy. Clear title. Ideal for family, as can get 4th bedroom in extra basement area. Hurry on this. FRANK WILLS at 598-3344.

OAK BAY SOUTH
$71,900
If you like character and spaciousness this is for you. Main floor has living room, dining room, study, large kitchen and powder room. Upstairs there are three spacious bedrooms with walk in closets. Closed in sun-porch and 3-pce. bath. Fourth bedroom in full high basement. Secluded location only a block from Oak Bay Marina. To view call:
BILL RICHARDS
598-3321 595-6219

$59,900

Direct from Builder
Sansar Developments
NEW HOME
492 Meredith Cres.
(off Whiteside)
FEATURES
—1800 sq. ft. living area
—rumpus room
—w to w carpeting
—dishwasher
—sundeck
—carport
—close to schools and shopping
Low Down Payment
To view 382-2211

2 Homes for $72,900

Side-by-side duplex, Colwood area. Each side has 2 large bedrooms, utility room, new 100 a.mp. services, close to schools and shopping. Phone now for appointment to view. 478-5469.

Investors
SYNDICATE REALTY LIMITED
620 BROUGHTON 386-7721

250 HOUSES FOR SALE

Western HOMES Ltd.

NEW LISTING $48,500.00

Great value here! Large cab. elect. kitchen with entertainment size living rm. and L shaped DR. 3 good size bdrms., 4 pce. bath and separate workshop and utility area. This is a strata duplex on a 60x240 lot near Admirals and the Gorge. A truly delightful property — new MLS 18099. An existing 1st mtge. of approx. $27,000.00 at 9½ per cent due 1979. View today with
Wilf Cotton
Terry Eden
386-3494 (24 hrs.)

FAMILY VALUE PLUS!

For Mom — a beautiful 3 bdrm. full bsmt. home, attractively decorated. Living rm. and fireplace, 3 bdrm., 4 pce. bath, cabinet elect. kitchen with large sep. dining area and sundeck off. Fantastic rec. rm. in Tudor style with lovely upholstered bar and 4th bdrm. and utility down.
For Dad — a quality separate garage workshop with 220 wiring just perfect for all mechanics and hobbist Plus another carport.
For everyone — a good Colwood location on a treed cul de sac, close to schools, bus and stores. Asking $63,900.00. MLS 17718. Offers invited on this value plus home. For private viewing anytime phone
Wilf Cotton
Terry Eden
386-3494 (24 hrs.)

NEW LISTING GORGE - ADMIRALS $45,900

Don't wait too long to view this great older family home on a 54x194 ft. lot. The home features 3 bedrooms, LR with BI china cabinets. Good sized kitchen with lots of cupboards, 3-pce. bath plus a sep. shower, enclosed back porch with stairway down to 4' high bsm't. Wired for WD etc. A good home at a good price. New MLS. Phone:
Wilf Cotton
Terry Eden
386-3494 (24 hrs.)

$66,000.00 4 BEDROOM IMMACULATE

In the Cedar Hill area, 1½ stories, built in 1940 with 4 bedrooms, excellent living room, large separate dining room and a full basement. If you need lots of room in a spotless family home, phone now. M.L.S.
Neil R. MacDonald
386-3494 (24 hrs.)

NEW LISTING ACT QUICKLY!

First time offered, this home is absolutely immaculate! Beautifully landscaped, large triangular lot, on a quiet street. Den downstairs could be used as 3rd bedroom — 1½ baths — Rec room — many extras. Asking $67,900. M.L.S. 17998. Act quickly. Call Now
John E. Thomson
386-3494 (24 hrs.)

D. F. Hanley Agencies Ltd.
D. F. HANLEY AGENCIES LTD.
3293 DOUGLAS STREET
385-7761

OPEN HOUSE SAT. 1:30-4:00 6390 CON CONI

Off Tanner Rd. 4 yrs. old. Lot 104x146 completely fenced. If you would like these things and more then you should view this home. This home offers a sea view from the living rm. with rock fireplace, separate dining rm. and kitchen of 16x10 for plenty of eating area. The master bedrm. has a 2-pce. en-suite then 2 more delightful bedrms. for yor sleeping comfort. The basement contains a den, 3-pce. bathrm, a rec. rm. with fireplace for your pleasure! Price: $72,900. MLS.
LORNE BARR
385-7761 (24 Hrs.) 383-548 (Res.)

OPEN HOUSE SAT. 2-4 1850 CHIMO

OFF GORDON HEAD, OFF FAIRBURN
Something different, almost 1600 sq. ft. of contemporary split-level. 18.9x13 L shaped living-dining rms., kitchen with eating area, 21.4x13.6 family rm. off the kitchen, secluded courtyard entering off family rm., 3 bedrms. on the upper level, master has walk-thru closet and 3-pce. en-suite. Exterior finished and cream stucco and natural cedar. For the person who appreciates quality workmanship and a unique home.
BRIAN SHARP
385-7761 (24 Hrs.) 477-4753 (Res.)

ROCKHEIGHTS

Drive by 857 Rockheights, CALL ME and I'LL SHOW YOU the beautiful view from the balcony, large and lovely family kitchen, 3 bedrms, rec. rm. with bar, private back sundeck and rockery. Asking $78,900. Exiting 6¾ per cent mtge. MLS.

CORDOVA BAY

Drive by 4901 Bellcrest Place. A quiet cul-de-sac with underground service. The gorgeous NO-STEP home located here is above reproach. Everything is first class and you can buy it BELOW REPLACEMENT COST. Call me to view and make a really excellent buy. MLS

GORDON HEAD

Drive by 4362 Torquay Drive. Vacant — must be sold. Only $54,900. Lovely, older home with large kitchen, separate formal dining rm., 2 bedrms. on main, living rm with fireplace, full basement with some development. An excellent starter home. MLS. Call:
Marion Hamilton
385-7761 (24 Hrs.) 332-0894 (Res.)

BY OWNER. SPOTLESS CLEAN home, 3 bedrooms on the main, LR, DR, kitchen, 4-piece bath, full basement with large carpeted rec room and 4-piece bath and 4th bedroom. Large sundeck over carport. Fruit trees. $62,900. 3202 Keats off North Dairy. 592-3412 after 6 p.m.

BY OWNER — FAIRFIELD
1,600 sq. ft., 3 or 4-bedroom home, separate formal dining room with built-in buffet. New wall to wall in 2 bedrooms, hall and bathroom. Full partially-developed basement. Asking $65,000. No Agents. 385-1947.

UNIVERSITY AREA $66,500

By owner, 3-4 bedrooms, 1½ baths, full developed basement. Fenced, landscaped lot. Garage. 477-3379.

RETIREMENT OR STARTER home, 2 bedrooms, sitting room, big kitchen and utility room. No basement, large yard with fruit trees and shed, $42,

253 COUNTRY HOMES and PROPERTIES

Western HOMES Ltd.

HIGHLANDS
6½ ACRES
FINE HOME

6½ acres of moderately treed property, extremely well built 1½ storey, nearly new 4-bedroom home with lots of extras. 2 barns plus lots more. MLS 17753. Phone now to view
Neil R. MacDonald
386-3494 (24 hrs.)

$65,900
1.45 ACRES
BEAVER LAKE

A terrific rural property adjacent to Beaver Lake Park. Very nice 3-bedroom home with fireplace in living room and separate garage and workshop in backyard. New MLS.

2 ACRES
MILL BAY
BRAITHWAITE RD.

A great 2-year-old family home consisting of 3 bedrooms; 1½ baths, L-shaped living and dining room; w-w carpets, and full high basement partially finished with 3rd bathroom, roughed-in. All this plus a small neat barn and fenced paddock for your horse. MLS 180-97.

MILL BAY
TWO HOMES
14.65 ACRES

A fantastic hobby farm; high cleared rolling hay meadow, modern 4-bedroom home plus a modern 1-bedroom cottage fully self-contained; large 8-stall barn plus riding ring. Asking $169,000. New. MLS 18100.

5 ACRES
NORTH SAANICH

Picture a modern family home with over 2,000 sq. ft. on one floor which includes 4 bedrooms, 2 full bathrooms; living room and large dining room with fireplace. Property includes 30x40 newer barn with 3 regular box stalls and 2 foaling stalls plus lots of tack and hay storage. All of this and more, within walking distance of Sandowne Race Track. ML24004. Asking $100,000.

FOR FULL PARTICULARS ON ANY OF THE ABOVE PROPERTIES CALL NOW
Jack Davis
386-3494 (24 hrs.)

SOOKE

—1st time on the market.
—Lovely, cleared 3.82 ac. homestead.
—Very old 2 or 3 BR home.
—Service by water and close to village.
—Must be sold immediately.
—Priced at $48,000.

Edith Guttmar
479-1667 598-7053

J. H. Whittome and Co.
Royal Oak Branch

COMFORT WITH
NO CARE
$42,900

Vendor has bought and must sell this beautiful 2 BR corner suite. Large bright dining rm. and living rm. with private balcony overlooking the Sooke Hills. This deluxe condominium also offers easy access to billiard rm., workshop, laundry rm., large furnished lounge. Exercise rm., whirlpool and sauna. For more info call Rick O'Kane, bus. 386-6164, home 386-6257.
CASTLE PROPERTIES LTD.

SOOKE SEAVIEWS
3 BEDROOMS

"SOOKE", New MLS. Where else can you get a new 3-bedroom home with a full basement on a 70'x150' lot for $48,500. Has a fireplace, (2nd roughed in), and a large deck with a southern exposure. Fast possession here so call and view this home with me today. Several other homes available starting at $45,500. Call me anytime. Bill Kozak at 386-6164 res. 642-3404. Castle Properties Ltd.

COUNTRY CLASSIC
3.54 ACRES

Large 4-bedroom farmhouse on the Saanich Peninsula surrounded by 3½ acres of gently rolling pasture land. This turn of the Century home with it's porch on three sides is as solid as a rock. The land boasts excellent growing soil. New M.L.S. offered at $89,900. Call Ben Greig or Irene Dalziel 386-6164 or evenings 598-3105 and 477-6380.
CASTLE PROPERTIES LTD.

BEAUTIFUL HORSE
or BEEF RANCH

Near Deep Cove. Five lovely acres of pasture, all fenced. Large water reservoir. Three bedroom home with double attached garage. Lots of stalls and feed storage areas. Asking $119,000 with excellent financing. Ben Grieg. 386-6164 or 598-3105.
CASTLE PROPERTIES LTD.

10.4 ACRES

Located East Sooke, property is half cleared, year round stream and four good wells. Grow your own food, cattle or earn extra income with 40'x60' chicken home. Older 2 or 3 bedroom home. $89,900.
DANNY MASSEN
477-1841 478-7008
BLOCK BROS. REALTY LTD.

METCHOSIN, ONE ACRE, house by owner, 1600 square feet, 3 bedrooms, living room, old brick firpace, large kitchen, dining room, 1½ baths, 12x28 rec room, wall-to-wall carpet throughout, attached workshop, barn with loft. No agents. $65,900. Open to offers. Financing available. Must sell this week or goes in to Real Estate hand. 478-3461.

COUNTRY LIVING
NORTH SAANICH
HALF ACRE

Finest quality, well built, new, 3 bedroom home, full value for your money. Lower level for further expansion. Phone 652-1777.

2-YEAR-OLD CUSTOM BUILT cedar home. Shake roof. Double glazed wood windows, electric heat, beautiful fireplace and feature wall of all bricks. Huge wrap around sundeck with lovely lake and mountain views. Full ground level basement, situated on 95x254' treed parklike lot. Price $61,500, by owner. 642-3475.

METCHOSIN, 5 MINUTES FROM best salmon fishing in B.C. Owner's 4-bedroom house, with carport, on 2.6 acres completely fenced with livestock, hay barn and chicken coop. Landscaped and on city water. Real rural living, ½ hour drive from Victoria. Asking $79,900. No agents. 478-2994.

BLENKINSOP VALLEY
Mini farm, 1.3 acres. Walking distance from McKenzie Ave. Large family home, wall to wall throughout. By owner, asking $145,000 or closest offer. 477-9241.

SAANICH PENINSULA PROPERTIES
For all real estate requirements
2354 Beacon Ave., Sidney, 656-4000

SIDNEY REALTY LTD.
Real Estate — Insurance
Serving the Saanich Peninsula
656-3928

GORDON HULME LTD.
SIDNEY-SAANICH PENINSULA
656-1154 2444 Beacon Ave.

256 WATERFRONT PROPERTIES

FARMER
Investments & Realty Ltd.
825 BAY STREET 382-3124

WATERFRONT
OPEN HOUSE
560 Lands End Road
Saturday 1:30-4:30

All the PEACE, BEAUTY AND QUIET of the countryside, plus ALL THE AMENITIES OF WATERFRONT LIVING in this modern home with 2,000 sq. ft. of immaculate living area on two levels. Main floor has 2 bedrooms, lovely fully applianced view kitchen. Spacious fireplaced living room with entrance to lge. sundeck with panoramic unobstructed view of Satellite Channel to Cowichan Bay. Lower level has smart rec. rm., 3-pce. bath (tiled shower) laundry room, guest bedroom and office. On an open sunny .87 acre with private cove and beach. Nicely treed with firs, arbutus and dogwoods plus flowering ornamentals and shrubs affording complete privacy from the road. On municipal water plus a unique private water system to keep the grounds green and lovely all summer long. Short distancess to ferries, airport, 2 golf courses, marinas and the friendly town of Sidney. This is one of the finest waterfront properties in the area — perfect for retirement. Offered at $135,000. (MLS 17103).
Gerrie Hutton
382-2124 or 386-3927 (Res.)

SECLUDED THOMSON COVE—$138,000
This fine WATERFRONT home with a western outlook is set on a lovely property about ¾ of an acre.
The home offers large living room, sunroom, dining room, kitchen, utility, four bedrooms, two bathrooms, sun balcony. Basement has workshop area, bedroom with built-in bunks, bathroom. The home is currently duplexed, however, may be put back to single family with no problems.
There is also an all-tide boat dock, two wells, large two-car garage.
Price has just been reduced from $159,000 to $138,000.
SEE THIS DESIRABLE PROPERTY WITH PETER NASH
598-3321
JACK MEARS OAK BAY REALTY LTD.

If I Had
A MILLION

I'l spend a small portion in the Saanich Peninsula on an elegant WATERFRONT home with every luxury you can imagine from the selected and matched shist rock tile in the foyer to the precision handcrafted fireplaces. Beamed ceilings, master bedroom with large 3-way mirrors, luxurious ensuite, secluded private patios from bedrooms. Well landscaped 2-3 acre with lots of parking. This is truly the end of the rainbow and could be your POT OF GOLD at the asking price of $167,500. Call now:
RUTH or STEVE SALAGA
386-2911 or 479-5632
Homefinders, Wall and Redekop

MAPLE BAY

Between Victoria and Nanaimo. Retirement paradise, Marina nearby, treed ½ to 2 acres, view lots, also waterfront lots. Mun. water, paved roads. 25% down payment. Full price from $19,000 up. terms available.

NORTH PACIFIC LAND LTD.
Call office hrs. Vancouver 687-2696, or Duncan 746-7983.

ARDMORE
ARISTOCRAT

This magnificent home is sited on .65 of beautifully landscaped property affording easy access to the water, and provides quality accommodation with extra rooms for entertaining. This home is positioned to allow the finest of sea and mountain views. Offered for the discriminating buyer at $225,000.
MLS No. 16870
385-7721 Dale Briggs 592-3978
GARDNER REALTY LTD.

Lands End Road
1.2 Acres

Enjoy panoramic sea-views from the 33-ft. sundeck of this modern 2-BR home. Provides full high bsmt. with extra space for expansion, sep. tool shed, long blacktop drive, OOM heat, easy steps to 150-ft. beach, low taxes, on water mains. Only $95,000. PADGE ELWELL, 477-0141 or 477-3988.

Canada Permanent
Trust Company

WATERFRONT
LARGE COTTAGE
$22,000

Located on Cortez Island, near Campbell. Lovely sheltered cove with salmon fishing and oysters almost at your doorstep. Government wharf for boat also store and P.O. Hydro and phone. Good road, approx. 100-ft. level seafrontage. Details and maps call HELEN WEBB 477-3095.
Swinerton Stewart Clark Ltd.
385-2481

Beautiful
Cowichan Bay

Over 250 ft. waterfront with lodge and 2 modern apartments. Magnificent views. $89,000.

Jim Cowley
388-6424 656-3675

BAYSHORE REALTY LTD.
1006 FORT STREET

PIERS IS.

Enjoy summer weekends on a large waterfront lot on this delightful isle just ¾ mi. from Swartz Bay. Gov't dock, hydro, piped water at lot. Included in price of $29,500 is a 1-125th interest in park and dock area on Dolphin Rd. ML 17126.

479-1667 CATHY ATKINS 479-5427
479-1667 BRIAN BROWN 386-1234
J. H. Whittome and Co. Ltd.
Royal Oak Branch

TWO
WILLIS POINT

Beach access. Boat moorage. Summer homes. Good wells. One has about ½ acre at $89,500. Second has about 1½ acres at $125,000. Call:
JOHN HOLMS at 386-7521
BOORMAN INVESTMENT CO., LTD.
1111 Government St.

SAVORY ISLAND

Try your offers on these two recreational lots on this resort island. 50x390 waterfront at $5,900 and 50x200 semi waterfront at $3,900. Lots No. 3 and 20, block 31 next to air strip.
DANNY MASSEN
477-1841 478-7008
BLOCK BROS. REALTY LTD.

TOWNHOUSE

Charming young couple have moved to Trail, leaving behind their immaculate townhome with its three bedrooms, 1½ baths, rec room, pool, and sauna in a prestige area. For more about this delightful residence call JOHN ADDICOTT, 477-8232 or 385-5741, NANAIMO REALTY(VIC.) LTD.

Waterfront Lots

Two waterfront lots. One at $22,900 on Florence Lake and one at $34,900 on Portage Inlet.
WAYNE BUTTERFIELD Res. 385-0658 or GRAHAM IRELAND Res. 595-8845. Rithet Agencies 382-4251 anytime.

256 WATERFRONT PROPERTIES

SIDNEY SEASIDE

Delightful lot on quiet cul-de-sac incomparable views to the east. Fully serviced and ready to build. Price $54,500.
384-8124 J. P. BELL 477-2562
384-8124 G. PERODEAU 656-4525
PEMBERTON, HOLMES LTD.
1000 Government Street

JOHNS ISLAND

In the San Juans. 2 beautiful props with over 400' frontage each. Secluded bay with good moorage. MLS. $29,750 and $29,100.
MARY McGUIRE 385-8784, 24 hrs.
DOUGLAS REALTY LTD.

SAVARY ISLAND

2 waterfront lots, $14,500, the pair. 595-2904 THE ZIEGLERS 592-1768
595-5171
CANADA TRUST

3 BEDROOM HOME, 1400 SQ. FT. on main. 1000 in basement. 135 ft. ocean frontage, between Mill and Cowichan Bay. $85,000 cash. 743-9380 Cobble Hill.

2 HOMES

230 ft. waterfront at Cherry Point, $129,000. Allan Kleinman T. and C. Realty, 382-7276.

WATERFRONT LOT IN LADYSMITH town. Near shopping centre, easy access to good beach, water, sewer, hydro, $29,500. 245-2758.

LAKE SHORE LOT AT LAKE Cowichan, 150' waterfront. Phone 749-0763 or Box 848 Lake Cowichan.

SELL IT
FAST
THROUGH
CLASSIFIED
DIAL 386-2121

258 CONDOMINIUMS and TOWNHOUSES

david burr LTD.
655 FORT ST. 384-9335

Top floor condominium 1143 sq. ft. — 2 bedrooms, 2 large patios, spacious bright living and dining area. Utility with your own washer and dryer, storage at same level. Recreation room, sauna and whirlpool plus covered car park. Fabulous views of the Sooke Hills. MLS 17401.

Asking $47,900
IMMEDIATE POSSESSION
DON ROBBINS
N ATTENDANCE
384-9335 384-9072

DESIGNED FOR
LARGE FURNISHINGS

Spacious top-quality units in 16 unit adult bldg.—Cook-Fairfield area.

1 $49,800—1-BR plus den, grnd. flr. patio.

2 $55,800—2-BR, 3rd flr. S.E. corner. LR with FP.

3 $53,100—2-BR (lge. mtge. available)—2nd flr., SW corner, LR with FP.

4 $59,800—2-BR, very lge., breakfast area, 3rd flr. front outlook.

To view contact resident salesman No. 103, 386-1234 or 479-1667, Cathy Atkins 479-5427.

J. H. Whittome and Co. Ltd.
Royal Oak Branch

FARMER
Investments & Realty Ltd.
825 Bay Street 382-2134

TOP FLOOR
$34,900 MLS

Immaculate one-bedroom suite with dining area and large living room. Well equipped kitchen with stove, fridge and dishwasher included. A very private balcony looks onto landscaped gardens. Close to bus route and shopping centre. Amenities in building include sauna, swirlpool, sundeck, lounge, workshop and billiard room.
Gordon Black
382-2134 384-8250

OPEN HOUSE
THURS. 6-8:30 P.M.
210-2910 COOK
SPENCER CASTLE
Sacrifice Sale

—2 Master-sized bedrooms.
—Two 4-piece bathrooms.
—5 appliances.
—W-W throughout.
—Extra large LR-DR.
—Pool, saunas and parking.

Luxury throughout. Priced well below others in same building at $65,900. MLS.
DON HATHAWAY
385-7761 (24 Hrs.) 479-5987 (Res.)
D. F. HANLEY AGENCIES LTD.

NOW AVAILABLE
ONE ONLY
DELUXE SUITE

Built and designed by the best to give you a home you will truly be proud of. This penthouse suite unique in both design and appeal fully compliments all the amenities found only at the Royal Woods. From the full size tennis court to the fantastic pool and lounge area nothing has been spared to create an atmosphere fully appreciatd by the discriminating buyer. If you are looking at condominium homes then you should see this.
JACK S. COLWELL
384-8124 479-4570
PEMBERTON HOLMES LTD.
1000 Government St.

3 BEDROOM
TOWNHOUSE
BRAND NEW

Nicely designed townhouse with large living room, DR, sundeck. Lots of plumbing, full basement, W-W, closed in garage. B.T. driveway. 1240 sq. ft. of floor space. Asking only only $54,900.
477-1841 R. BOURDIN 642-4150
BLOCK BROS. REALTY

SUPERB 2 BR.

Spacious (1,300 sq. ft.), near-new, private balcony. 13x14 master bedroom, ensuite walk-in closet, unique beamed ceilings in living-dining areas. Excellent kitchen, breakfast area, dishwasher, fridge, stove included. Asking only $46,900. MLS. Owner transferred. Please view:
386-2111 D. BECKNER 477-4994
MONTREAL TRUST CO.

WATERFRONT

1466 DALLAS ROAD
Open Eves. 6-8:30. Tastefully decorated corner suite. 1-bedroom on 2nd floor. $42,900.
NARB MacDOUGALL
386-3231 384-7291

258 CONDOMINIUMS and TOWNHOUSES

the Permanent
1125 DOUGLAS ST. and
3647 SHELBOURNE ST.

THE
COMMODORE
141 Bushby St.
FAIRFIELD
OCEAN VIEWS

—9 Luxury 2 bedroom suites
—Wood burning fireplaces
—2 four pce. baths
—six appliances
—$54,900 to $68,500
—1 three bedroom suite
Open 1:00-5:00 Daily
(Except Sunday)
—for prior viewing call
GRAY LAITE 656-5267
SID HASLAM 477-1994
DISPLAY SUITE 382-2226
Office 382-9191

HAMPSTEAD
HOUSE
955 Dingley Dell

—two bedrooms
—1½ baths
—$38,000 to $44,000
—open 4:00-8:00 Daily (except Sunday)
—
—For prior viewing
SID HASLAM 477-1994
GRAY LAITE 656-5267
OFFICE 382-9191
SOPHIE HARDER 382-9903

WINDSOR MANOR
Two Units Available
Make an Offer

WHY RENT? With as little as $1,700 down and pricing from only $33,900 for BRAND NEW 2 bedroom apartment homes with appliances, drapes, parking etc. Conveniently located at 848 Esquimalt Rd. View by call HERB McDANNOLD or GLEN McDANNOLD at 658-8844 or 382-9191.

In Spencer Castle
Victoria's Finest

Sensational views with 1,245 sq. ft. 2-bedrooms, 2 baths, in-law suite laundry with all appliances. Convenient underground parking, deluxe swimming pool, quest house, park like grounds and extras galore. This fifth floor suite faces south and east with views of Straits, Olympics and much of the city. An outstanding buy at $74,900. MLS For viewing anytime call PAUL HYATT 382-9191 or 656-3150.

$26,900
1-Bdrm.

All concrete block close to downtown. Freidge, stove and drapes included. LARGE 1ST MORTAGE $23,400 at 11¼ per cent. MLS JOT HOME 592-2130 or 382-9191 or R. W. RHODES 479-9241.

Canada Permanent
Trust Company

5 STRATA TITLE
TOWNHOUSES

(517 Dalton St. off Esquimalt Rd. at 500 Block). Unique new townhouse project with individual ownership of private yard. Quality features include thermopane windows, fireplaces, Citation cabinets, luxurious carpets, 16 cu. ft. frost-free refrigerators and "CERAVIT" smooth-top ranges. Priced from $49,900 to $53,900 with as little as 5% down.

OPEN DAILY

except Sunday, 1 p.m. to 4 p.m. Call DON JONES
595-5171 478-0868
Mobile YR8 7930
The Canada Trust Company

UNIVERSITY
AREA

Leave your car and your cares behind. Easy living in a top location is yours in this roomy townhouse. Walk to the University or Racquet Club. 3 levels of living totalling 1,800 sq. ft. combine with an open, airy feeling inside this sparkling home. 3 bedrooms, LR, kitchen with eating area, dining room, sewing room, laundry room, games room and plenty of storage all your own. To share: Sauna, swimming pool, green lawns and pleasant views of Mt. Tolmie. $57,500. 10% mortgage. Owners have bought and are anxious to sell. Call me:
595-5171 DENNIS DALE 384-1566
CANADA TRUST

OPEN TO VIEW
MON., TUES., WED.,
3-5 P.M.
8-848 ESQUIMALT
ROAD
$23,500

Why rent? Look at the value in this condominium. This attractive starter or investment could be yours with a small down payment. Vendor would consider carrying 1st mtge. at 10 per cent. Immediate possession. Low, low taxes and nice quiet building. MLS 17564. For previewing call:
GLADYS MILLER
595-2961 BUS. RES. 598-7936

177' Waterfront
Townhouses

If you want something special come to Villa Mara.
11 bungalows and townhouses with a recreational home of 2,000 sq. ft. situated on 1½ acres, beautifully landscaped, sandy beach.
Low down payment.
Unbelievable low interest rate of 8% from builder.
Open House Daily 1-5, 642-3477.
1917 Kaltasin Rd., Sooke.
Before you buy anywhere, come and compare.

PASSMORE PLACE
$51,300

Owners transferred, possession negotiable on this 3 bedroom, 1½ bathroom, corner townhouse. Finished rec room with secluded patio, lots of trees, sundeck off living room, stove and fridge. This is in brand new condition. For appointments to view, please call:
JEAN McMICHAEL
595-5171 477-9113
CANADA TRUST

3 BEDROOM
CORNER SUITE

1177 sq. ft corner suite, extra bright. Large living room, dining room with kitchen with stove and fridge included. Extra large balcony with sothern exposure. Large 7x7 storage room in suite. ½ block to shopping centre and 1 block to rec. centre. Just listed at $42,500.
385-7721 Kent Macleod 595-4273
GARDNER REALTY LTD.

SIDNEY

2-bedroom unit of approximately 1050 square feet of convenient living space and lots of storage area. Wall to wall throughout. Separate wired workshop, patio and fenced privacy yard. Many extras. MLS
Betty DuTemple
656-5511 or 652-3219
Sparling Real Estate

ELEGANT RETIREMENT, beautiful one bedroom, opposite Beacon Hill. Swirl Pool, Sauna, Roof top parlor, many extras. $33,500. Cash to mortgage. $228 per month. 383-1996.

BY OWNER. $33,000. SPACIOUS 1-bedroom with fridge, stove, dishwasher. Extras: Billiard room, lounge, sauna, whirlpool, exercise room. No. 213-1025 Inverness Ave. 386-1080, evenings.

2-BEDROOM DELUXE CONdominium. University Park Terrace. $43,500. $5,000 down, balance at 12% 477-5443 after 6 p..

RENT, THEN BUY

2 bedrooms. 2 bath. $375, option to purchase available. 652-3229 or 386-7270.

LARGE 2-BEDROOM DELUXE condominium top floor University Park Terrace. $42,900. Good financing available. 477-9675.

TUESDAY, JUNE 22, 1976
For Stretch Knits

Printed Pattern
9399
SIZES
8-20

by Marian Martin

Use ONLY stretch knit fabric for this easy trio! Full scooped tee top over wrap skirts, pants — team sleeveless tops with shorts, culottes for active living. Make all three.

Printed Pattern 9399: Misses' Sizes 8, 10, 12, 14, 16, 18, 20. See pattern for yardages.

$1.00 for each pattern — cash, cheque or money order. Add 15¢ for each pattern for first-class mail and handling. Send to: Daily Colonist Pattern Dept., 60 Progress Ave., Scarborough, Ontario, M1T 4P7. Print plainly pattern number, your name, address.

How to get MORE FOR YOUR MONEY? Send now for New Spring-Summer Catalog — save up to $100 on the clothes you sew yourself. Free pattern coupon, too. Send 75¢ now!

Sew + Knit Book $1.25
Instant Money Crafts $1.00
Instant Fashion Book $1.00
Instant Sewing Book $1.00

TUESDAY, JUNE 22, 1976
Beautiful Big Top

950

by Laura Wheeler

STRIPES UP, down, sideways create a merry-go-round look! Knit this great putover of shetland-type yarn in 3 colors to top turtlenecks, shirts, pants, skirts. Note big cuffs, open neck. Pattern 950: Sizes 8-18 incl.

$1.00 for each pattern — cash, cheque or money order. Add 15¢ for each pattern for first-class mail and handling. Send to: Daily Colonist Pattern Dept., 60 Progress Ave., Scarborough, Ontario, M1T 4P7. Print plainly pattern number, your name, address.

New! 200 designs to knit, crochet, quilt, sew plus 3 free inside new 1976 NEEDLECRAFT Catalogue. 75¢

Crochet with Squares $1.00
Crochet a Wardrobe $1.00
Nifty Fifty Quilts $1.00
Ripple Crochet $1.00
Sew + Knit Book $1.25
Needlepoint Book $1.00
Flower Crochet $1.00
Hairpin Crochet Book $1.00
Instant Crochet Book $1.00
Instant Money Book $1.00
Instant Macramé Book $1.00
Complete Gift Book $1.00
Complete Afghans #14 ..... $1.00
12 Prize Afghans #12 ..... 60¢
Book of 16 Quilts #1 ..... 60¢
Museum Quilt Book #2 ..... 60¢
15 Quilts for Today #3 ..... 60¢
Book of 16 Jiffy Rugs ..... 60¢

258 CONDOMINIUMS and TOWNHOUSES

WHITTOME'S
1111 BLANSHARD 388-4271

CORONADA
1323 HARRISON

5 Blocks East of Downtown Victoria — all corner suites with utility room suitable for washer and dryer and small deep freeze.

1 BEDROOM $29,900 — $33,500
2 BEDROOM $38,000 — $47,500

OPEN DAILY 1:00 - 4:30

388-4271 Ted Radway 477-6176
388-4271 Joe Manton 382-5211

J. H. WHITTOME and CO. LTD.

THE SAVOY
777 Blanshard at McClure

Beautifully designed steel and concrete building with neighbors like the Empress, Executive House and Chateau Victoria, Sauna, swirlpool and exercise room, plus many quality extras. Three prestige suites still available. THESE ARE NEW APARTMENT HOMES, NOT RESALES.

OPEN HOUSE,
10 a.m.-4 p.m.
MONDAY THRU FRIDAY
Call 383-1821
382-2426 or 477-8749

Park Pacific
Investment Ltd.
383-4124 (anytime)

JACK MEARS
OAK BAY REALTY LTD.
"The Professional People"
2194 OAK BAY 598-3321
3618 SHELBOURNE 598-3344

A. E. LePAGE
WESTERN LTD. REALTOR
1395 HILLSIDE AVE.
386-6331

HARD TO FIND
3-BEDROOM
CONDOMINIUM

Here's one—Esquimalt, right on the ground floor. Even has it's own little garden patio. 18 ft. living room, 8x10 dining room. 4-Pce. bath. Fridge and stove included. 1162 sq. ft. in all. Close to Esq. rec. centre and shopping across the road. Ideal accommodation under the price of a house. Asking price $47,500. Call:
LEN LEDOUX
386-6331 382-9852

ORCHARD
HOUSE

Studio from $21,000
1 Bedroom from $26,500
2 Bedroom from $36,000

Open 2-8 Daily
Saturday 1-6
Sunday 1-6

647 Michigan St.
382-8231 382-8232

KNOWLES
REALTY LTD.

EXCITING
DIFFERENT

2 bedroom townhouse right in the village. 1½ baths, utility room, lots of storage. Low assessments, end unit, priced at $55,500.
KRIS GUDJONSSON
595-3022 384-8101

WATERFRONT

Don't dream forever, this 2 bedroom, corner Condominium in the popular BLUE WATERS in Sidney, won't last long. Asking $45,900. For further information please call:
384-8101 Bill Knowles 656-3779

BROWN ROS. on LANSHARD
"People Helping People"

1 BEDROOM

Only $23,900 for this very attractive suite with deluxe self-cleaning range and self defrost fridge. Custom drapes, stained parquet floors, extra room for storage or sewing rm. Underground parking. $23,900.00. REG SCHUMAKER 598-2333 or 385-8771 (anytime).

DE LUXE 1-BEDRROM
UNIT

Prime downtown location. If you want to walk to work and leave your car safe in the underground parking area, this is for you. Close to hospital, law courts, Parliament Buildings and downtown business centre. New steel and concrete building with sauna, whirlpool and exercise room. New unit. Asking $43,500. Call 598-3640 or 598-3293.

1-BEDROOM LUXURY CONdominium, 18th floor with fantastic view of Victoria. Asking $36,000. 383-5551.

WO-BEDROOM $5,000 DOWN, by owner, no agents please. 382-8419.

ORCHARD HOUSE — BY OWNER, one-bedroom corner suite. 383-0292.

258 CONDOMINIUMS and TOWNHOUSES

Green Acres
HENDERSON REALTY LTD.
385-9741

UNIQUE AND
APPEALING

1250 sq. ft. of 1st class living in this exceptional unit. Near golf course. Includes quality dishwasher, continuous clean oven and washer-dryer. Top floor corner suite, very soundproof. Must be seen to appreciate all it has to offer. Asking price reduced to only $48,500.
BUD HUDSON 479-3849 or 385-9741

HIGH QUADRA
BUS AT DOOR

This 4th floor unit is priced right at $42,500. Offers everything plus sundeck on roof, and it is close to everything. To view call Bud Hudson. 479-3849 or 385-9741.

SPENCER CASTLE
2910 COOK STREET

A Unique
Luxury Complex

PRICED FROM $70,500
—2 BDRM, 2 FULL BATH CORNER SUITES.
minimum 1345 sq. ft.
spectacular views
—6-STOREY CONCRETE AND STEEL BLDG.
—4½ ACRES OF LANDSCAPED GROUNDS
—GUEST HOUSE offering:
7 en suite bdrms
reception facilities
large indoor swimming pool, saunas.
BUY DIRECT FROM BUILDER
OPEN TUES. THRU FRI 9-4
For appointment call 384-4013, 598-1060
Danzo and Franco Holdings Ltd.

BEACON HILL
PARK DISTRICT
PRICE $54,800

NEW ON THE MARKET
Large and spacious, 2-bedroom, 2-bathroom, huge sundeck, 40 ft. long with views of the ocean and Olympics. Complete with storage room within. Washer, dryer, fridge, stove, dishwasher, garburator and compactor. An abundance of closets and storage space. A must to see for gracious living and very close to all amenities. For further information and viewing please call PATRICK SNOW 592-3931 or ISLAND HOMES LTD. 386-7545

Century 21
REAL ESTATE
PRINCIPAL PROPERTIES
4088 SHELBOURNE
477-9514

OPEN HOUSE
MON.-SAT., 1:30-4:30
LADY
ALEXANDRA
137 BUSHBY ST.

8 units left all 2 B.R. deluxe, ocean view condominiums, priced from $52,000. For further details phone 477-9514.

PASSMORE
PLACE

Beautiful 3 and 4 bedroom, 1½ bath townhouses. 1305 square feet welth stove, fridge, carpeting and full basements. Priced from $51,300 with $4,840 down. (or use B.C. 2nd mortgage if applicable, and $2,600 down). Phone 479-8511 after 12 noon daily (except Friday) or turn off Intererburban or Carey to Columbine and follow signs.

DELUXE 2-BEDROOM
CONDOMINIUM

This deluxe condo must be seen from the inside to see the fantastic view of the Olympics, the Inner Harbour, and the Esquimalt Harbour. Besides the view the suite contains 2 good sized bedrooms, a large living room, a dining room, stove, fridge, dishwasher and 1½ bathrooms. Also there is an underground parking space, washing facilities in the building and a games room. All this for the asking price of $44,900. MLS.
ARNOLD MARR 477-6233
WESTMONT REALTY
920 Hillside
386-6796

UNIVERSITY
NOW $53,900

This end townhouse gives you all the privacy and advantages of a single family dwelling and at a lot lower price, plus a pool and sauna. The owner had thermopane doors and double windows installed. The 2 bedrooms and kitchen are very large and the LR has a fireplace and sundeck off. Surrounded by lawns it represents pleasant and economical living, full basement too. Why not see it? MLS.
JEFF CHALK
477-1841 477-8274
BLOCK BROS. REALTY LTD.

PRICE REDUCED
$3,000

Vendor has bought and must sell this beautiful 2 BR corner suite. Large bright dining rm and living rm with private balcony overlooking the Sooke Hills. This deluxe condominium also offers easy access to billiard rm, workshop laundry rm, large furnished lounge, exercise rm, whirlpool and sauna. For more info call Rick O'Kane. Bus. 386-6164, home 386-6257.
CASTLE PROPERTIES LTD.

Racquet Club
LUXURY

Sun patio off fully equipped kitchen. Spacious living room with fireplace, dining area. 3 bedrooms, master with a walk-in closet and private balcony. 2 bathrooms. Workshop. R.I. recreation room. Fenced front yard. $51,500.
TED WALFORD
RESIDENCE OFFICE
598-1420 477-1841
BLOCK BROS. REALTY LTD.

FAIRFIELD BY OWNER, 1 block to bus, very quiet, clean 2-bedroom condominium, all good sized rooms, expensive broadloom in living area. Open for viewing — from 2-5 every day, asking $41,500. Please phone 388-5651.

PRIVATE SALE

Spacious, new, 2-bedroom condominium on the Gorge, dishwasher, dryer and washer ensuite. Adult oriented. Offers considered on $41,500. 592-6084.

1-BEDROOM LUXURY CORNER apartment, 22nd floor of Victoria's tallest building, facing the Olympic mountains. Asking $38,500. Phone 383-5551.

265 HOUSES WANTED TO BUY

WE REQUIRE A NEARLY no step 2 or 3 bedroom home in a nice quiet area. Close to transportation up to $55,000. If you have one you would consider selling or know of one PLEASE HELP by phoning.
STANELAND JOHNSON
388-6231 384-0994
Newstead Realty Ltd.

WANTED TO PURCHASE
3 Bedroom condominium with 1½ or 2 bathrooms for mid August possession. Oak Bay area preferred. Please call:
JOHN BARNES
598-3321 598-4243
JACK MEARS OAK BAY REALTY LTD.

MUST BE
GORGE AREA

Young couple requires 2 or 3-bedroom home with or without basement in the Gorge area. Will pay up to $50,000 CASH. Call Chris Greig, 386-6164 or 479-7995.
CASTLE PROPERTIES LTD.

HELP GLENLYON

Required a gracious 4 bedroom home with den and family room, also space for swimming pool later. Must be fairly close to Glenlyon Prep. School. Kindly call:
MRS. JAN MACGREGOR
477-1841 477-4270
BLOCK BROS. REALTY LTD.

INVESTOR ARRIVING IN JULY wants 2 and 3-bedroom homes in Esquimalt, City and Oak Bay. If your property is not listed on MLS. Please call:
386-7521 DEL HOEGI 383-0516
BOORMAN INVESTMENT CO., LTD.
1111 Government St.

YOUNG COUPLE

With approx. $10,000 down are looking for a solid 2-bedroom home up to $55,000 in the greater Victoria area. If you can help phone Tom Raig at Castle Properties, 386-6164 or 383-9838.

CASH BUYERS

For 2- or 3-bedroom home with basement preferred. Two purchasers want newer homes close in. Phone VICTOR WONG, 385-2458, Byron Price and Associates Ltd.

WANTED

Private party requires older reasonably priced home. I will purchase for cash. 479-2209.

CASH FOR OLDER HOMES needing repair for rentals. Phone 652-1562 anytime.

268 LISTINGS WANTED

SHAWNIGAN REALTY LTD.
Shawnigan Lake 743-5311

LIST YOUR
SHAWNIGAN, COBBLE HILL
OR MILL BAY PROPERTY
with
743-5311 JOHN EITEMA 743-2607
743-5331 MARIE MALBON 743-5145
Call Collect Anytime

271 LOTS FOR SALE

BROWN ROS. on LANSHARD
"People Helping People"

CALLING ALL COUNTRY
GENTLEPERSONS!

We are looking for a country person who wants the privacy of country living on this 10-acre parcel of land in the Millstream area. A portion of land is open and rolling with the balance treed. A very pleasant setting indeed. Asking $52,000. MLS No. 17646. Call now. Trades considered.
JIM McNAUGHT or ALAN U. POTTER
385-8771 (anytime)

SECLUSION—TREES

On paved road with city water. Nice views. 2½ acres. Possible future sub-division Braemar Heights. Only $32,000. MLS.
Ken Walters 385-2481 (24 hrs.)

2 ACRES

Really choice lots, high, nicely treed, gentle slope, view of Stuart Channel. Good Terms, $27,500.

SEA VIEW LOTS

Davis Road just South of Ladysmith, 6 available, sewer and water in. $11,900-$14,900. Builders terms available.
$1000 down, balance in 6 months, or larger term financing.
Please call T. G. M. Custance, Swinerton, Stewart Clark Ltd.
385-2481

Green Acres
HENDERSON REALTY
385-9741

BEAUTIFUL HALF ACRE TREED LOT IN NORTH SAANICH ON MUNICIPAL WATER, $35,000. FRED SUTTON 652-1857

3 LOTS

I have 2 lots off Maiestic Drive. Fully serviced. 10% down. $28,400-$28,900.
OR
Fully serviced and NHA approved building lot at intersection of Cedar Hill and Shelbourne (Mt. Douglas Park) for $29,500.

For further information call:
KNOWLES
REALTY LTD.
Bill Knowles
384-8101 Res. 656-3779

EXECUTIVE LOT

Awaiting executive house situated in prime location in Arbutus Cove. Fully serviced private road with beach access makes this .44 acre heavy treed lot a very desirable property that won't last long at the realistic price of only $58,500. To view the exclusive listing, call now.
RANDY SMALL LEE WROBEL
388-6275 388-6275
Pager 395 Pager 654
Or 385-7761 Anytime
D. F. HANLEY AGENCIES LTD.

Views and Seclusion
2.10 Acres

Beautiful location at end of cul de sac called Westridge off Munns Road. Asking $38,500. MLS No. 16022. TIM HOSKIN, 477-0141 or 595-6250.

Canada Permanent
Trust Company

SAANICH
LOT

Fully serviced lot with plan for building. Good terms. $27,000. Phone Kay Davies or Gladyce McLure, 385-2458. Byron Price and Assoc. Ltd.

Beautiful
By The Sea

Ardmore — .7 acres, $43,000.
Call JIM COWLEY at 656-3675 or 388-6424 anytime.
BAYSHORE REALTY LTD.
1006 FORT STREET

LADYSMITH. 1.23 ACRES, Oyster district. Lot 11, Elliott Way. $18,500. 595-2772 or 383-1768.

ONE BUILDING LOT FOR SALE in Gordon Head. Ready to build. 598-6641.

FAIRFIELD, BUILDING LOT, 50x116, 67 Linden Avenue. ½ block from ocean. 383-6372, $35,000.

SOOKE. SECLUDED WOODED properties, two to three acres, from $25,000. 642-5508, 642-4186.

LANGFORD LOT

Rainville Rd. Single or duplex $23,

280 ACREAGE FOR SALE AND WANTED

SINCE 1887
Pemberton, Holmes Ltd.
1000 Government St.

A 10 acres, older house, big barn, workshops etc., large riding ring, field and timber, hydro and good will. Highlands, good terms on $100,000.

B 17.5 acres, considerable timber, some grazing, hydro going in views and extensive quality area. METCHOSIN, $99,500.

C 10 acres, main water and hydro across the road from Weirs Beach, near Lester Pearson College of the Pacific.

All the above highly recommended. No one buying from me has lost.

DESMOND HOMES
384-8124 478-1227

20 ACRES
Best hay and pasture land on Peninsula for raising thoroughbreds. A lovely 4-bedroom, full basement home and a large elite barn. Pasture for beef and large hay storage. Priced at $247,000. MLS.

½ ACRE BUILDING LOT
Fantastic sea view on Willis Point. Price $18,000. MLS.

77 ACRES 4,000 FT. SHELTERED WATERFRONT
On North Pender Island Road and power through property. Numerous dug wells, fruit trees and farm house and building. Going very reasonably at $4,500 per acre, get a group of 10 people and each would have 7.7 acres waterfront for only $34,200. MLS.

384-8001 BUD ZUCK 598-7215
The Royal Trust Co.

1.4 ACRES
7 miles from city, Saanich peninsula with large 2-yr.-old home plus barn, cows, chickens, horses etc. and your own artesian well. Land is all cleared. Very picturesque setting. Call LARRY LINEHAM, 386-2955 or 598-0134. Century 21 Mayfair Realty.

COUNTRY LIVING
9 ACRES
Comfortable 4-bedroom home, spacious living room and dining room, eat-in kitchen, 3-car garage and workshop, beautiful parklike surroundings. Metchosin area, $95,000 full price. MLS 17800. Call TED CHARTRES 386-2955 or 385-5508.
Century 21 Mayfair Realty

7.6 ACRES
$37,500
SHERINGHAM POINT ROAD
The vendor has started to clear the building site on this gently rising acreage to take advantage of the views of the Straits and Olympic Mts. 431 ft. of road frontage on phone and power. Water should be no problem here. If you want quiet seclusion come out and view this new MLS listing with me. Call anytime. Bill Kozak 386-6164 or 642-3404.
CASTLE PROPERTIES LTD.

Fertile Acres
Near Victoria
One of the most fertile areas on the island and is cleared and in pasture at present. Protected from the north by the woods on the Provincial Gov't. property. Municipal water is on the edge of the property and a year round stream runs through it. Fronts for 432 feet on a paved road and for 1626 feet on an dedicated road. Offers on $188,500. Terms possible. Adjacent parcels also available.
477-1841 RON KERFOOT 652-2594
BLOCK BROS. REALTY LTD.

20 MINUTES FROM SOOKE
This diverse and beautiful 13-acre parcel is situated on the highest piece of land between Sooke and Jordan River, affording a magnificent view of the mountains and straits. Although high, there are many level areas for building and for fields. The neighbors are all gentle and pleasant people ready to help when necessary, but not intrude. Privacy and seclusion. Asking $35,000. Try your offer. Call: PETER BARDON, 592-2431, Lansdowne Properties.

IDEAL
OVER 2 ACRES
Near Prospect Lake. Building site at high point. Nicely treed. Roadway in. Has privacy and seclusion. In 6½ mile circle. $44,900. MLS. Call:
JOHN HOLMS at 386-7521
BOORMAN INVESTMENT CO., LTD.
1111 Government St.

285 UP-ISLAND PROPERTIES

A. E. LePAGE
WESTERN LTD. REALTOR
1395 HILLSIDE
386-6331

SHAWNIGAN LAKE
Choice building lot, ¼ acre on Linden Road. Zoned residential. Priced at $15,000, owner will take $3,500 down. For further information please call:
386-6331 C. J. HARRINGTON
595-5341

DUNCAN. ½-ACRE LOT, R-2 zone. 4 bdrm, updated wiring and plumbing. INVEST NOW. 16615. $63,900.
MARY McGUIRE 385-8784, 24 hrs.
DOUGLAS REALTY LTD.

ATTRACTIVE OLDER 2 BEDroom home in Mill Bay, newly decorated. Situated close to sea on .69 acre corner lot. Private sale asking $52,500. Phone 743-9412.

NO MORE PROPERTY TAXES
Buy this natural cedar float house, bedrooms, one bath, living-dining room, kitchen combination. $26,500. Call Peter 112-757-9219.

PEARSON/JOHNSTONE & ASSOCIATES LTD
BOX 399, PARKSVILLE, B.C.
248-3216 752-6964

COMPLETELY FURNISHED house, 10 yrs. old, two bedrooms. Within walking distance to beach and shopping centre. $40,000 cash, firm. Call 112-248-3146, anytime.

QUALICUM VILLAGE, 2 BUILDing lots, side-by-side. Next school. Approx 14,000 sq. ft. each. Duplex zoned. Price for both $34,000. 382-4540 or 479-5744.

DOWNTOWN PARKSVILLE motel site with beach access. 74 units with plans approved. Ready to build. $118,000. 382-4540 or 479-5744.

WATERFRONT LOT IN LADYsmith town. Near shopping centre, easy access to good beaches, water, sewer, hydro, $29,500. 245-2758.

TWO ONE-THIRD ACRE SERviced building lots in Shawnigan Lake, $15,500 each. Both $30,000. 478-8034 anytime or 478-1134 evenings.

MAKE ME AN OFFER
3-bedroom full basement home, lovely seaview, 122 Ryan Place, Ladysmith. Asking $47,500. Phone 245-4491.

LARGE, COURTENAY LOT 80'x144'. Treed with clearing. Piped water. Corner of Arden and Lake Trail. $12,500. Owner. 477-8831, Victoria.

3 MILES FROM DUNCAN, 5-BEDroom home, fireplace, workshop, barn, chicken coop. On 4 acres. $56,000. Phone 748-1403.

LADYSMITH, NEW NHA, 1,000 sq. ft., full price $32,600, low as $600 down, low as $200 per month. AHOP full details. 386-8121.

EAGLE REALTY LTD.
Box 1060, Parksville, B.C.
Telephone 248-6191

DUNCAN—BY OWNER
27.28 acres, 4-bedroom, full basement home, barn. 748-1002.

PARKSVILLE, LARGE SERviced lot. Close to beach. 479-9184, Victoria.

285 UP-ISLAND PROPERTIES

d.b. david burr LTD.
655 FORT ST. 384-9335

OPEN HOUSE
10-6 Saturday
CHATSWORTH RD.
12 MILES FROM PARKSVILLE
ON ALBERNI HIGHWAY
HORSE RANCH
OR
GROUP HOME
If you're out driving up island over the week-end drop in and see this lovely 8-bedroom old Georgian home with its large stable and guest cottages. 24.5 acres with year-round stream course. Within easy reach of ski resort and fishing grounds this valuable property would make the ideal dude ranch or youth home. Pictures available in office at 655 Fort St.
Asking $165,000—MLS 15932
For further information call
MADGE or DON ROBBINS
384-9335 384-9072
MICHAEL BURR
IN ATTENDANCE
752-6484

OYSTER RIVER
Offering over 4½ acres of first-class waterfront property on the main highway between Courtenay and Campbell River. This parcel is for the most part cleared, fenced and zoning allows for multiple use (subdivision into lots, trailer park or any number of things). Underground piped water and heavy wiring running through the property. A lovely and as new 60 ft. 3 bedroom manor deluxe mobile home with all appliances is included in a low asking price of $79,900. To view or for further information, phone anytime:
RON SEDGER
477-0191 479-3673
Royal Trust Real Estate Dept.

COWICHAN LAKE—3 ACRES
$23,900
Just a half mile from the lake, this 3 acres also has an incomplete house on a good site. The house is suitable for temporary residence while finishing and is an ideal starter for residents of this area or vacation home for the fisherman. Zoned R-2 close to hydro and on a good road in a developing residential area.
GRANT PONTON
598-3321 598-8460
JACK MEARS OAK BAY REALTY LTD.

COURTENAY
9.2 ACRES
2-bedroom stucco bungalow with large unfinished attic, ideal for larger bedroom. 20x14 family size kitchen with sliding door to patio. Attractive living room with fireplace needs a little TLC. Over 2-3 cleared and fenced. Good timber on remaining portion. 2 barns, workshop and woodsheds. 2 wells with ample water. New O-O-Matic furnace in part basement. For more information please contact ERNIE DYER 384-8001 or Res. 592-2952. New MLS. The Royal Trust Co.

WATERFRONT
51 ACS. $29,500
Wild land near Tofino. Adjoins Pacific Rim Park. Good fishing and wild goose area. No road. Some good timber. Sheltered bay.
MRS. WEBB, Res. 477-3095

Swinerton, Stewart Clark Ltd.
3 85-2481

You Bet Your FANNY
Bay that is; Delightful ½ acre lot on water situated near Bowser in developing area. Well treed, sloping lot with southerly exposure. Offers to asking price of $13,000.
For Further Information Call
M. K. LAWSON
479-8813 or 383-4124
Park Pacific Investments

THINKING OF BUYING LAND to hedge inflation but the prices are too high, then consider the Courtenay-Comox area where land is reasonable now.
DAVE HIGGINS
RESIDENTIAL (112) 339-5662
NANAIMO REALTY (COURTENAY) LTD.
(112) 339-2228

HOBBY FARM — PERFECT FOR the young family or as a retirement holding property. 10 acres, close to schools and shopping with 2 plus bedroom farmhouse, 2 water systems, large barn, 4-stall shed and many other outbuildings. All fenced and cross fenced, most in hay and pasture. Large garden, orchard, riding paddock. 2 miles o Duncan. Private, offers to $95,00 to Duncan. Private. Offers to $95,000. 748-9242.

FOR SALE BY OWNER
Good retirement or starter home with a panoramic view of sea and mountains, close to beach. 100 ft. frontage by 285 ft., good garden, outbuildings. House consists of 22x14 K and D, 14x12 LR. Fireplace. Bedroom 12x12, bathroom. Clear title, low taxes. Phone 752-752-5220, between 6 and 8 p.m., or drive up to Qualicum Beach.

HORNBY ISLAND
Beautiful 2-storey cedar summer or retirement home, on ½ acre semi-waterfront lot, with fabulous view. Close to beach and water. House has cedar siding, shake roof, and verandahs up and down with sliding glass doors. Interior needs to be completed. For sale by owner. Asking price $25,000. Phone 479-2196.

PRIVATE LISTING
New 3-bedroom home, 2 miles from Qualicum village on ½ acre in peaceful country setting. Approximately 1500 sq. ft. of well-planned living area. Luxurious wall-to-wall throughout. Front yard fenced. Large sundeck. Stove included. Only $37,900. For information call 112-757-9536 after 5:30 p.m.

QUALICUM BAY — SEAVIEW
Open house, by owner July 3 and 4th. New 3-bedroom ½ basement, wall-to-wall carpet, electric heat, large treed lot, $34,900. Low down-payment owner will carry balance. Come and make your offer. ½-mile south of Horne Lake Garage on Island Highway. Watch for sign. Phone owner at 478-2846.

TWO BEDROOM, HALF ACRE, view lot. Ships Point, Fanny Bay. $49,500. 335-2442.

290 FARMS FOR SALE AND WANTED

11.27 ACRE FARM
NORTH SAANICH
$150,000.00
This beautiful farmland is perfect for horses or cattle. 1-BR. home and 1 self-contained cottage. 2 wells and irrigation pond. Barn and chicken coop. All equipment for sale and negotiable. To view call:
FRED LORENZ
386-8871 385-7582
NEWSTEAD REALTY LTD.

SUPERB SMALL FARM
Extremely high productivity due to an abundance of water. Presently supporting more than one dozen cattle. Three-bedroom home, workshop and a large barn, plus farm machinery, included in the price of $130,000. For full information on this exclusive listing call: PETER BARDON, 592-2431, Lansdowne Properties.

5.42 ACRES NEAR SIDNEY ADjoining race track. New 2 bedroom house, double carport, out buildings, fruit trees, fence. Asking $115,000. 1899 John Road, Sidney, 656-5979 after 5.

290 FARMS FOR SALE and WANTED

Green Acres
HENDERSON REALTY LTD.
385-9741

MUNN ROAD
FANTASTIC VIEWS
Here is a unique property with a 2,000 sq. ft. 2 storey main home and a really attractive log cabin with 16x21 living room, kitchen, bedroom and sleeping loft. In addition is a 16x10 cabin and an 18x18 activity room with kitchen, sleeping room and sundeck. There is also a barn on this 10 acre property of trees, rocks and garden area. Views of City, mountains and straits. Half hour from town. Large home renting for $450 per month. Asking $120,000.
BILL McCARTER BOB GIBSON
592-3970 658-5153

TEN ACRES
HOBBY FARM
Excellent 1,500 sq. ft., 10-year-old, 3-bedroom bungalow. Family kitchen and dining room, 5-pce. vanity bath, plus ensuite (not completed). Large living room and rec. room, 2 fireplaces. Needs a little T.L.C. A-1 three stall barn and workshop. All wired and insulated. Partially cleared and with a good timber stand. To view by appointment only. MLS. Asking only $116,000.
ERNIE DYER, 384-8001 or 592-2952.
The Royal Trust Co.

HOBBY FARM
Located in Central Saanich 3.81 acres, 3 bedroom older home that has been renovated — new barn with hay loft, chicken house, plus 2 greenhouses. Excellent gardening land. A good holding property. Asking $155,000. For further info please call:
JESSIE McGRATH 384-8001
The Royal Trust Co.

293 GULF ISLAND PROPERTIES

the Permanent
1125 DOUGLAS ST.
3647 SHELBOURNE ST.

Mayne Island
Just over ½ acre of sea view on North Pender lot, on a cul-de-sac and close to a marina. All services there except septic tank. It was perk tested 3 years ago. Best buy for $9,000. MLS.

North Pender
Lot 12 of Magic Lake Estates on Mayne Island. All services in but septic tank. The parcel is acre with valley view, within walking distance to water. $7,500.
SUE WARKE
477-0141 or 479-7725

Canada Permanent Trust Company

Mudge Island
WATERFRONT LAND!
$1,790 Down!
Tremendous investment potential and a beautiful spot to relax. This ½-acre lot is a five minute walk from the dock and is loaded with fir, cedar and arbutus trees. Full price $17,900 with terms of $1,790 down and $175 per month at 10½%. For full information phone or write Glen Galloway, personally, at Nanaimo Realty Co. Ltd., Box 518, Nanaimo, B.C. at 754-2311 or eves. 758-5537 collect.

BARGAIN AT
$44,900
New on ½ acre Salt Spring. Just down the road to beach. Brand new 3-bedroom home. No basement. Ideal retirement. Fireplace. Laundry room. On sewer. Lots of room for garden. Call:
JOHN HOLMS at 386-7521
BOORMAN INVESTMENT CO., LTD.
1111 Government St.

SALT SPRING ISLAND
10 acre Hobby Farm with rustic barn and newly renovated 2 bedroom home. This Fulford area farm overlooks a small trout lake and enjoys a fine south exposure. $69,900. Phone 653-4266, 537-2534.

FOR RENT
On Mayne Island, Waterfront 1-2 bedroom home, on Active Pass. Appliances, drapes. Available July 15 for long-term rental. $250. Comox 339-3992.

HORNBY ISLAND — SANDPIPER Beach, Lot 177, half acre, view, 500' from Beach, $11,000. 112-758-9373.

HORNBY ISLAND, LOT 81, SANDpiper Beach, ½ acre, $8500. 477-3555.

294 MAINLAND AND OUT OF PROVINCE PROPERTIES

Western HOMES Ltd.
$17,500.00
30 ACRES
VANDERHOOF
Owner says this is nice property on main Hwy. MLS 17814.

$37,500.00
158 ACRES
BULKLEY LAKE
A large piece of land at a low price. Some waterfront. MLS 17813.

BOTH PROPERTIES MUST BE SOLD. MAKE YOUR OFFER RE: TRADES OR TERMS.
Jack Davis
John E. Thomson
386-3494 (24 hrs.)

ATTENTION
See these homes in Sequim, Washington, the dry part of the Olympic Peninsula.
(1) A 5000-sq.-ft. home, 4 bedrooms, 4 baths, large living room, formal dining room, big kitchen and eating area, huge recreation room, 4-car garage, all on 5 view acres, priced low at $146,000.
(2) On the view acres we have a brand-new 3000-sq.-ft. home with 3 bedrooms, 2½ baths, big recreation room for $88,000.
Excellent financing on these properties, a lovely area to live in, only 17 inches of rain per year. Phone or write for details.
JOHN B. STEIGER, residence phone 206-683-6762, Home Realty, P.O. Box 1747, Sequim, Wash. 78382.

VALLEYVIEW, ALBERTA
For sale, clear title, 2-bedroom stucco house with shed on 50x100 corner lot. Good investment at only $21,500. Owner must sell to move. Please contact by mail, Box 1254, Valleyview, Alberta, or 524-3435.

RESORT $190,000.00. SALT Spring Island 14 acres. M.L. 17398. Call BOB KEELING NEWSTEAD REALTY LTD. 386-8871.

SOUTHERN CALIFORNIA, 1-3 acre residential lot on cul-de-sac, serviced, reduced from $9,000 to $7500 for quick sale. 478-4091.

PORT ANGELES, WASH.
The Uplands — Large, spectacular view lots by Golf Course. $10,000 to $13,500. Call 452-9506 or 452-9301.

Deaths and funerals

305 DEATHS and FUNERALS

BRYSON — In Victoria, B.C., on June 29th, 1976, Mr. William George Bryson, aged 77 years. Born in England and a resident of Victoria for over 60 years, late residence 4471 Arsens Place. He leaves his wife, Alice, at home; son, Dr. William T. Bryson, North Vancouver, daughter, Dr. Elizabeth Bongie, Vancouver; 3 grandchildren; sisters, Agnes Hutcheson, Victoria, Elizabeth Christensen, Seattle, and Beatrix Patrick, Yreka, Calif. Mr. Bryson served overseas during the First World War with the C.E.F. (88th Bn.) and served with the R.C.N. Permanent Force and also served during the Second World War. He was a member of The Confederation Lodge.
Service will be held in the Sands Mortuary Limited Chapel of Chimes on Friday, July 2nd, 1976 at 1:00 p.m. Archdeacon A. E. Hendy officiating. Flowers gratefully declined. Those so desiring may contribute to the Victoria Cancer Clinic, 1900 Fort St.
SANDS—VICTORIA

CHESTER — Suddenly on June 27, 1976, at Duncan, B.C. Mr. William Robert Baden Chester, beloved husband of Daisy Chester of 3242 Lake Cowichan Road aged 76 years. Born in Shropshire, England. Coming to Canada at the age of 11 years. He was employed by the provincial government till his retirement in 1964. Mr. Chester was noted as a champion soccer player both in Canada and the U.S.A., respected member of the O.A.P. of Duncan. Mr. Chester was predeceased by a son Micheel L. in 1950. Besides his loving wife Daisy he is survived by two sons, William E. and George F., seven grandchildren, a sister Margaret Hughes in Victoria, a brother Jack in Nanaimo, nieces and nephews.
Services will be held on Wednesday, June 30, at 3:30 p.m. in Sands Hirst Funeral Chapel with the Rev. R. H. Howson officiating. Sands Hirst Funeral Chapel are in care of arrangements.
SANDS HIRST—DUNCAN

GARLAND — nee STRACHAN. On June 28th, 1976, Catharine M., widow of Frederick M. Garland of Victoria and formerly of Penticton and Vancouver in her 88th year. She is predeceased by a son Melvin. Survived by two sons; Fred and Ken; six daughters, Isabel, Hazel, Effie, Gwenn, Doris and Eileen. 17 grandchildren, 15 great grandchildren and one great great grandchild.
Funeral service Friday July 2nd, at 1 P.M. in the chapel of First Memorial Services, 4725 Falaise Dr., Victoria. Rev. H. W. Kerley officiating. Cremation Arrangements through the Memorial Society of B.C. and FIRST MEMORIAL SERVICES Ltd.

GLOVER — In Victoria, B.C., on June 25th, 1976, Mr. George B. Glover, aged 77 years, born in Hawick, Scotland and a resident of Victoria for the past 9 years, late residence, 34-1240 Newport Ave. He leaves his wife, Constance, at home; daughters, Mrs. G. Babcock (Isabel), Thunder Bay, Ont., Mrs. J. Brahan (Betty), Victoria, B.C., Mrs. D. Harrold (Leona), Cowichan Bay, B.C. and Mrs. T. Armstrong (Iris), Burlington, Ont.; 12 grandchildren; 12 great grandchildren and his brothers, William, Victoria, B.C. and Adam, Flin Flon, Man. Mr. Glover served overseas with the 96th Highland Regiment, C.E.F. during the First World War.
Service was held in the St. John's Anglican Church on Tuesday, June 29th, 1976 at 2:15 p.m. Rev. C. E. Lonsdale officiating. Flowers gratefully declined. Those so desiring may contribute to the Victoria Cancer Clinic, 1900 Fort St., Victoria, B.C. Arrangements by the Sands Mortuary Limited.
SANDS — VICTORIA

HARDING — Marjorie beloved wife of William and mother of John. Peacefully in Victoria, B.C. on June 29th, 1976, also survived by daughter-in-law Carol and 3 grandchildren.
Private family service. Padre D. Kendell officiating. Arrangements by the Memorial Society of B.C. and FIRST MEMORIAL SERVICES LTD.

KUYVENHOVEN—In Hospital on June 29, 1976, Gysbert Willem Kuyvenhoven, aged 36 years, beloved husband of Nel Kuyvenhoven, of 567 Tait Street. Besides his wife he leaves one daughter, Delphina, three sons, Dwight, Trevor and Vincent, all at home; his stepmother, Mrs. Wilhelmina Visscher of Brayton, Ontario; five brothers, Bill, Henry and Jack Kuyvenhoven and Harald Visscher all of Victoria, Rudi Visscher of Brayton, Ontario; 3 sisters, Mary Rypstra of Kelowna, Dita Neuenfeldt of Maple Ridge, B.C., Sandra Visscher, Brayton, Ontario.
Funeral services will be held on Friday, July 2, 1976, at 1:00 p.m. from the First Christian Reformed Church, 641 Agnes Street. Rev. Peter W. DeBruyne officiating. Interment Hatley Memorial Gardens. (Flowers gratefully declined). Donations to the Christian Reformed World Relief Committee, c/o 641 Agnes Street, would be appreciated.

McMURCHY—On June 29, 1976, Margaret C. McMurchy of 305-2005 Oak Bay Ave. aged 72. Funeral service in the FAMILY CHAPEL of McCall Bros. on Friday, July 2, at 10:00 a.m. with the Rev. Dr. H. W. Kerley officiating. Interment at Royal Oak Burial Park.

PETTIGREW—On June 22, 1976, at the Memorial Pavilion, Mr. Leonard Pettigrew, aged 55 years, late of 4-605 Douglas St. Mr. Pettigrew will be sadly missed by those who knew him. Funeral services will be held at 3 p.m. Friday, July 2, in Haywards Thomson and Irving Funeral Chapel, 1625 Quadra St. Archdeacon A. E. Hendy will officiate.

SAMPSON — Suddenly on June 29, 1976, while on vacation in Oslo, Norway, Mrs. Marion Sampson. She was the widow of John Hedley Sampson and resided at 502 Selkirk Ave., Victoria, B.C. She was a well known school teacher in the Victoria area until her retirement in 1965. Besides her many friends, she will be sadly missed by her sons John Hedley, Roger Howard, his wife Patricia and grandchildren John Patrick and Cheryl Anne, all of the Victoria area.
Private services. Flowers gratefully declined.

309 IN MEMORIAMS

THEY SHALL GROW NOT OLD, AS WE WHO ARE LEFT GROW OLD. AGE SHALL NOT WEARY THEM, NOR THE YEARS CONDEMN. AT THE GOING DOWN OF THE SUN, AND IN THE MORNING, WE WILL REMEMBER THEM.
WITH GRATITUDE. SANDS.

310 FUNERAL DIRECTORS

Sands
SERVING VANCOUVER ISLAND
WE CARE
Dedicated to service
Sensible Prices
SANDS FUNERAL CHAPELS
VICTORIA 388-5155
SIDNEY 656-2932
COLWOOD 478-3821
DUNCAN 746-5212
LADYSMITH 245-2331
NANAIMO 753-2032
Your seven community Chapels. Independently Family Owned and Controlled. Sands since 1912.

CUNNINGHAM FUNERAL CHAPEL
1155 Fort Street
Phone 384-5512 or 384-8626
Offering dignified moderate service for all. Geo. S. Cunningham, owner, manager.

FIRST MEMORIAL SERVICES
Serving the Public and Exclusive Undertakers for the Memorial Society of B.C. 658-5244.

310 FUNERAL DIRECTORS

MEMBER BY INVITATION
NSM NATIONAL SELECTED MORTICIANS
SINCE 1892
VICTORIA, 388-5155
SIDNEY, 656-2932
COLWOOD, 478-3821
DUNCAN, 746-5212
LADYSMITH, 245-2331
NANAIMO, 753-2032
Removal And Service Arrangement
Covering Vancouver Island
A Division of Sands

McCall's
FRIDAY
McMURCHY, Mrs. Margaret C.
10:00 a.m.—FAMILY CHAPEL
LOGAN, Mr. Leslie Henry
11:00 a.m.—FLORAL CHAPEL
ROBINSON, Mr. William A.
1:15 p.m.—FAMILY CHAPEL
McCALL BROS.
Floral Funeral Chapels
385-4465

INTERNATIONAL FLIGHT CARE
Specializing in forwarding to or from anywhere
WORLD WIDE FUNERAL INFORMATION SERVICE
call collect
or cable
"Mortuary Victoria"
A Division of Sands

Haywards Thomson & Irving
Funeral Chapels
1625 Quadra St.
384-2612 — 386-3505

Gone is the face we loved so dear,
Silent the voice we loved to hear;
'Tis sad, but true, we wonder why,
The best are always the first to die.

311 MONUMENTALS

STEWART MONUMENTAL Works Ltd.
ESTABLISHED 1896
Memorial of Distinction
Marble fireplace and tabletops
1402 May St. 384-3452

"The Finest in Craftsmanship"
MORTIMER'S MONUMENTS
633 DAVID ST. 383-6421
ESTABLISHED 1877

313 MISCELLANEOUS

IN MEMORIAL DONATIONS
to be used exclusively for
CANCER RESEARCH
should be directed to
CANADIAN CANCER SOCIETY
857 Caledonia Ave., Victoria.

MEMORIAL SOCIETY OF B.C.
Dignified Final Arrangements At Minimum Cost
Brochure and full details from the VICTORIA branch
727 Johnson Street, Victoria
385-5214 (24-hour)
Lifetime Membership $5

NOTICE TO CREDITORS
In the matter of the estate of WILLIAM SHERLOCK DUPREE, Retired, Deceased, late of 4036 Metchosin Road, Victoria, British Columbia.
NOTICE IS HEREBY GIVEN that creditors and others having claims against the estate of the above named deceased are hereby required to send particulars of such claims to the undersigned Executor at P.O. Box 580, Victoria, B.C. before the 28th day of July 1976 after which date the Executor will distribute the said estate amongst the persons entitled thereto, having regard only to the claims of which it shall then have received notice.
THE ROYAL TRUST COMPANY
Executor
by Crease & Company,
its Solicitors

IT'S KILSHAWS
1115 FORT ST.
AUCTION
Estate and Consigned
MODERN FURNISHINGS
FRIDAY at 7 P.M.
CHESTERFIELD STES.
RECLINERS
DELUXE
HIDE-A-BED
DINETTE SETS,
CHESTS & DRESSERS
BEDROOM STES.
ZENITH COLOR TV
REFRIGERATORS
30" RANGES
BARBER CHAIR,
W/C HEATER-WASHERS
POWER SHREDDER
(Cost $379.00)
CHINA GLASSWARE & BRIC-A-BRAC
KILSHAWS AUCTIONEERS LTD.
1115 FORT ST. 384-6441
For your sale or cash guaranteed appraisal call
KILSHAWS

ESTATE KATHLEEN VICTORIA DOUGLAS DECEASED
NOTICE is hereby given tha creditors and others having claims against the estate of Kathleen Victoria Douglas, deceased, late of 2271 Musgrave Street, Victoria, B.C. are required to send full particulars thereof to the Executors, The Canada Trust Company, and Victor John Douglas, 650 View Street, Victoria, B.C. before the 2nd day of August, 1976, after which date the executors will distribute the estate among the parties entitled thereto, having regard only to the claims of which they then have notice.
THE CANADA TRUST COMPANY and
VICTOR JOHN DOUGLAS,
Executors,
by STONE & BRYANT,
Solicitors.

AUCTION GALLERY
386-8448
COME TO OUR AUCTION
SALE
There Will Be
NO SALE
FRIDAY
July 2nd
Due to Staff Holidays
Back Next Week as Usual — Wed. and Fri.
THE AUCTION GALLERY
908 Yates 386-8448
6-30

LUNDS
926 FORT ST.
Owing to the HOLIDAY on THURSDAY
There will not be an
AUCTION
IN OUR SALESROOMS
on
FRIDAY
NEXT SALE
TUES. 7 P.M.
LUNDS AUCTIONEERS & APPRAISERS PHONE 386-3308

THE CORPORATION OF THE DISTRICT OF SAANICH
PUBLIC NOTICE
In the Matter of By-law No. 3819 being the "Drainage Construction and Improvement Loan Authorization By-law, 1976"
TAKE NOTICE THAT pursuant to By-law No. 3819 cited as the "Drainage Construction and Improvement Loan Authorization By-law, 1976," the Council of The Corporation of the District of Saanich intends to construct drainage works in the Municipality of Saanich generally in accordance with plans on file in the office of the Municipal Engineer;
AND THAT the said by-law and details of the proposed works may be viewed during regular business hours at the Municipal Office;
AND THAT to finance the construction of the said works, the Council proposes to borrow by way of debentures a sum or sums not exceeding Six Hundred and Thirty-Five Thousand Five Hundred Dollars ($635,500.00) repayable not later than twenty years from the date of issue of such debentures;
AND THAT unless within thirty days of the second and last publication of this Notice, not less than one-twentieth in number of the electors petition the Council for the submission of the said by-law for the assent of the electors, the Council may adopt such by-law;
AND THAT this is the second and last of two publications of this notice.
Dated this twenty-fifth day of June, 1976, at Victoria, B.C.
"G. HAYWARD"
Municipal Clerk

NOTICE TO CREDITORS
In the matter of the Estate of GEORGE AUSTIN TROW, formerly of 325—2251 Cadboro Bay Road, Victoria, British Columbia.
NOTICE IS HEREBY GIVEN that creditors and others having claims against the estate of the above-named deceased are hereby required to send them to NATIONAL TRUST COMPANY, LIMITED, c/o P.O. Box 1327, 1205 Broad Street, Victoria, British Columbia, on or before the 2nd day of August, A.D. 1976, after which date the Executor will distribute the said estate among the parties entitled thereto, having regard only to the claims of which they then have notice.
NATIONAL TRUST COMPANY, LIMITED
Executor
By their solicitors:
PEARLMAN & LINDHOLM
Barristers and Solicitors
P.O. Box 1327
1205 Broad Street
Victoria, British Columbia
V8W 2W6

THE CORPORATION OF THE DISTRICT OF SAANICH
PUBLIC NOTICE
In the Matter of By-law No. 3818 being the "Waterworks Construction and Improvement Loan Authorization By-law, 1976"
TAKE NOTICE THAT pursuant to By-law No. 3818 cited as the "Waterworks Construction and Improvement Loan Authorization By-law, 1976," the Council of The Corporation of the District of Saanich intends to construct extensions and improvement to the waterworks system of the Municipality generally in accordance with general plans on file in the office of the Municipality and approved by the Provincial Health Officer;
AND THAT the said by-law and details of the proposed works may be viewed during regular business hours at the Municipal Office;
AND THAT to finance the construction of the said works, the Council proposes to borrow by way of debentures a sum or sums not exceeding Six Hundred Thousand Dollars ($600,000.00) repayable not later than twenty years from the date of issue of such debentures;
AND THAT unless within thirty days of the second and last publication of this Notice, not less than one-twentieth in number of the electors petition the Council for the submission of the said by-law for the assent of the electors, the Council may adopt such by-law;
AND THAT this is the second and last of two publications of this notice.
Dated this twenty-fifth day of June, 1976, at Victoria, B.C.
"G. HAYWARD"
Municipal Clerk

Special Offer
FOR PRIVATE PARTY CLASSIFIED ADVERTISERS
Use this handy coupon to place your Classified Advertisement and save money.

Name .....
Address .....
.....
Phone No. .....
Signature .....
No. of Insertions ..... Amount Enclosed $ .....
Your ad will run as soon as possible upon receipt of this coupon and payment, or please specify consecutive dates:
.....
.....
Classification Number ..... 10 WORDS MINIMUM

FILL OUT AND MAIL OR DELIVER IN PERSON TO
SPECIAL OFFER
Victoria Press Ltd.,
P.O. Box 300,
Victoria, B.C.
V8W 2N4.

10 Words for 1 insertion in The Daily Colonist and Victoria Times: $1.00
10¢ for each additional word.
10 Words for 3 insertions in The Daily Colonist and Victoria Times: $2.50
25¢ for each additional word.
10 Words for 6 insertions in The Daily Colonist and Victoria Times: $4.00
40¢ for each additional word.

All ads must be written in regular classified style, and run on consecutive days.
All real estate, mobile home, rental and business advertising is considered to be commercial advertising and will not qualify for this special offer.
SEND CHEQUE or MONEY ORDER
— NO REFUNDS —
This coupon valid until Sept. 1, 1976

THE DAILY COLONIST AND VICTORIA TIMES

New zone added to world's biggest salmon derby

There's good news for Victoria anglers regarding the 9th annual World Salmon Championships B.C. Salmon Derby to be held Aug. 7-8.

A new zone has been added in the world's biggest derby, the Pedder Bay-Sooke area west of Victoria.

Also, the Cowichan zone north of Victoria has been expanded to include half of Saanich Inlet.

The addition of these waters should give stiff competition to the Vancouver area anglers.

This is the world's richest derby with more than $75,000 worth of prizes. Entry fee is $12 per person, per rod.

Several prizes have been added this year.

● A top coho prize consisting of a 15-foot Lund boat, Volvo 450 outboard and Shore Land'r trailer which is valued at $5,500.

● A hidden weight prize of $25,000 for a 15-20 pound salmon that matches the exact preselected **hidden** weight.

Also new this year will be hidden weight prizes for salmon between five and 15 pounds, and special zone awards.

First prize again this year is $25,000 cash for the biggest salmon taken.

Second prize is a Datsun 5-10 wagon and Okanagan travel trailer, with a value of $6,666.

Entries are accepted at any Super-Valu store in B.C., most marinas and tackle shops or by mail.

Anglers are reminded to be sure to enter their fish in the King Fisherman Contest on separate entry forms.

Derby and charter information may be obtained by writing or phoning Douglas W. Keough, general manager, B.C. Salmon Derby, 17-566 Cardero Street, Vancouver, phone (604) 688-0481.

Latest King Fisherman entries:

SMALL-MOUTH BASS

Prospect Lake Market

Darren English, 4924 Prospect Lake Road; 2.6, Prospect Lake, worm.

Royal Oak Esso

Bob Wilson, 4384 Northridge Crescent; 4.8, Prospect Lake, worm.

Kevin Wilson, 4384 Northridge Crescent; 1.12, Beaver Lake, Spinner, 2.9, Prospect Lake, Mepps Spinner, 1.8, Prospect Lake, worm.

John Cove, 266 Sims Avenue; 1.1, Prospect Lake, plastic worm.

Belmont Park Fire Hall

George Baier, 2274 Moyes Road; 4.5, 1.10, Langford Lake, Deep Little 'N'.

Syd Spooner, 4330 Savoy Place; 2.10, Matheson Lake, Popper.

B. Wyman, 3138 Earl Grey; 3.4, Matheson Lake, Popper.

Alexander's Sporting Goods

George S. Baier, 2274 Moyes; 1.4, Langford Lake, Hellbender.

Ben Brierton, 1259 Goldstream Avenue; 2.8, Langford Lake, Fat Albert Plug.

Zuiderzee Campsites

D. W. Owens, 2901 Corrinne Place; 1.8, cutthroat, Quennell Lake, roe.

D. W. Owens, 2901 Corrinne Place; 2.0, Quennell Lake, Mr. Twister Lizard, 1.0, 1.8, 1.8, 1.4, 2.13, Quennell Lake, Mr. Twister.

Robert J. Finlay, 4033 Cedar Hill Road; 1.5, 1.0, Quennell Lake, Mr. Twister.

Derry Wallman, R.R. 1, Beaver Creek, Port Alberni; 2.10, Quennell Lake, worm.

Patsy Wallman, 4392 Balison Road, Port Alberni; 2.0, 1.12, Quennell Lake, worm.

Blue Gables Resort

Sidney W. Fisk, 21510-124 Avenue, Maple Ridge; 2.6, St. Mary Lake, Willow Leaf.

Ben's Marina

Malcolm Raven, 180 Alder Street; 1.10, dolly varden, Cowichan Lake, roe, 1.3, dolly varden, Cowichan Lake, worm, 1.8, cutthroat, Cowichan Lake, worm.

Jack Ratcliffe, 1409 Craddock; 1.8, Cowichan Lake.

Pearl Ratcliffe, 1409 Craddock; 1.3, Cowichan Lake.

LAKE TROUT

Trade Winds Resort

Kathleen Larche, 4729 Carlos Place; 1.3, cutthroat, Cowichan Lake, gang troll and worm.

Lakeview Store

Walter Tiesu, Box 9, Lake Cowichan; 1.14, Cowichan Lake, troll and worm.

Edith Tiesu, Box 9, Lake Cowichan; 1.4, Cowichan Lake, troll and worm.

Belmont Park Fire Hall

Ralph Wherry, 2673 Foul Bay Road; 3.12, 1.12, 2.0, Cowichan Lake, Flatfish.

Cedars Resort

Jean Paul Godin, 406-843 Esquimalt Road; 4.5, Cowichan Lake, worm.

G. Hansen, 311-843 Esquimalt Road; 3.2, Cowichan Lake, worm.

SPRING (CHINOOK)

Cheanuh Marina

Ed Connor, 2705 Rainville Road; 41.8, Beechey Head, Strip Teaser.

John R. Voss, 870 Phoenix Street; 8.5, 5.0, Beechey Head.

Dale Kennedy, 5-2807 Sooke Lake Road; 32.5, Beechey Head, anchovy.

J. Messer, 3695 Raymond Street South; 9.0, Beechey Head, Super Strip Teaser.

Jurre Roos, 2880 Murray Drive; 15.8, Trap Shack, Strip Teaser.

Larry Lohr, 600 Normandy Road; 21.0, 31.0, Beechey Head, Strip Teaser

Bill Skrypnick, 986 Preston Way; 35.8, 12.0, Seal Rock, minnow.

Dorothy Allison, 710 Daffodil Avenue; 21.8, Beechey Head, minnow.

Nev Jebbett, 540 Bunker Road; 23.0, 17.8, Beechey Head, Strip Teaser.

Tom Brotherston, Finlayson Arm Road; 12.0, Trap Shack, anchovy.

George Marios, 3855 Merriman Drive; 10.0, Beechey Head, Strip Teaser.

Brian Walmsley, 3067 Balfour Street; 28.8, 22.8, 27.0, Beechey Head, minnow.

John London, 63-3987 Gordon Head Road; 20.8, Aldridge Point, minnow.

Bud Wright, 568 Langholme; 11.0, 22.0, Becher Bay, Strip Teaser.

Vesa Myllyniemi, 3210 Browning Street; 20.0, 5.0, Beechey Head, anchovy.

Lou Pastro, 638 Vanalman; 25.0, 28.8, Beechey Head, Strip Teaser.

Barrie Kirkland, 208-1180 Esquimalt Road; 16.5, Beechey Head, Super Strip Teaser.

Tom Palmer, 1469 Jamaica Road; 20.8, Beechey Head, Super Strip Teaser.

G. W. MacNeil, 193 Kuper Street; 7.8, 5.8, Beechey Head, Strip Teaser.

Franklin Hornbrook, Caycuse, Honeymoon Bay; 27.0, Beechey Head, minnow.

Jim Fleming, 1080 McBriar; 8.0, Beechey Head, hootchie.

Bob Anderson, Hoy Lake Road; 21.0, Beechey Head, anchovy.

Art Moysychyn, 1760 Mortimer; 21.0, 5.8, Trap Shack, Strip Teaser, 13.8, Aldridge Point, Large Strip Teaser, 7.0, Becher Bay, anchovy

Bayden Robinson, 559 Heatherly Road; 8.0, Beechey Head, anchovy.

Rick Deveson, 3016 Wascana Avenue; 13.0, 27.0, 29.0, Beechey Head, minnow.

Bob Crooks, 22 Camden Avenue; 18.0, 12.5, Aldridge Point, anchovy

R. Turner, R.R. 1, Mill Bay; 9.0, Aldridge Point, green Happy Hooker.

J. Markstrom, 560 Langholme Drive; 15.0.

B. Strongman, 3411 Shelbourne; 31.8, 10.0, 10.8, Beechey Head and Trap Shack, Minnow Teaser.

SPRING (CHINOOK)

Taison Tent and Trailer Park

Fred Thatcher, 1066-4th Street, Courtenay; 15.4, Point Holmes, Action Flashtail.

Rustic Motel

R. Salvesen, 118 Coronation Crescent, Campbell River; 21.0, 19.0, Discovery Passage, green and white Flashtail.

Deep Bay Auto Court and Fishing Camp

Esther C. Morton, 387 Vance Street, Chula Vista, California; 13.12, Chrome Island, bucktail.

Ship 'n' Shore Marina

Joe Racine, Deep Bay, R.R. 3, Qualicum Beach; 24.0, buoy in Deep Bay, Tomic Plug.

Schooner Cove Marina

Colin Grant, Box 1121, Parksville; 14.0, Ada Island, Meeps Spinner.

Gordon Axford, 3269 Portview Place, Port Moody; 22.0, marker off Schooner Cove, yellow Flashtail.

King Fisherman

R. Chase, 102-1840 Argyle, Nanaimo; 7.10, Winchelsea Island, Strip Teaser.

Michael A. Pettie, R. R. 1, Nanoose Bay; 10.4, Winchelsea Island, white hootchie.

Brechin Point Marina

Walter Stewart, 579 Chestnut Street, Nanaimo; 6.13, Neck Point, Strip Teaser.

Gary Yon, R. R. 3, Nanaimo; 9.5, Piper's Lagoon, Strip Teaser.

Peter Sharples, 5323 Somerset Drive, Nanaimo; 8.1, 5.10, Rainbow Channel, Strip Teaser.

Wayne Sorensen, R. R. 1, Lantzville, Nanaimo; 21.10, Five Fingers Island, herring.

B. Hodson, 2480 Cosgrove, Nanaimo; 6.9, Page Point, blue and white hootchie.

Waddy Kulai, 1641 Bobolink Way, Nanaimo; 6.14, French Creek, Strip Teaser.

Tom Ikeda, 181 Nottingham Drive, Nanaimo 12.0, 17.8, 16.8, Five Fingers Island, Strip Teaser.

Warner Newton, 116 Emery Way, Nanaimo; 6.8, Snake Island, Strip Teaser.

Tony Melideo, 2840 Haliday Crescent; 6.9, Piper's Lagoon, Herring Strip Teaser

J. F. Grant, 2-564 5th Street, Nanaimo; 8.14, Neck Point, Strip Teaser.

Mary Dennis, 2230 Highland Boulevard; 6.10, Five Fingers Island, green and white Flashtail.

Tom Richardson, 245 Pine Street, Nanaimo; 11.15, Winchelsea Island, Stingsilda.

Denis Pominville, 260 St. George St. Nanaimo; 11.7, Five Fingers Island, Fluttertail.

Ed Kulai, Estates Drive, Nanaimo; 6.1, Five Fingers Island, hootchie.

James Sator, 3808 Norwell Drive, Nanaimo; 8.9, Neck Point, Fluttertail.

Ruben Kehler, 2060 Bluebell Terrace, Nanaimo; 14.4, Brickyard, Fluttertail.

Lyle McClain, 1725 Boundary Road, Nanaimo; 6.2, Entrance Island, Herring Strip Teaser.

S. Lyttle, 2313 Golden Meadows Crescent, Nanaimo; 5.2, Brickyard, herring.

Diamond Store

Wayne Simpson, 317 Robert Street, Ladysmith; 20.8, Porlier Pass, green and white Flashtail.

Twin Gables Motel

Jim Morrow, 1503 Tatlo Road, Crofton; 7.9, Bold Bluff, green hootchie.

Coho Marina

Ed Carlson, 826 Shamrock; 29.0, Bold Bluff, Tom Mack Spoon.

Herb Hamer, 970 McBriar; 7.8, Bold Bluff, Tom Mack Spoon.

C. D. Tannberg, 4020 17th Avenue, South East, Calgary, Alberta; 12.0, Burial Island, green and white Happy Hooker.

Robert Ted Haines, Cassidy; 5.8, Sansum Narrows, Ab and Al Flasher and green and white hootchie.

Gordon Gauder, 6215 Meadow Park Road, Duncan; 27.8, Bold Bluff, herring.

Sooke Harbor Marina

Martin Nagy, R. R. 2, Kemp Lake Road, Sooke; 35.8, 13.12, 14.8, Secretary Island, Tomic Plug.

James Chow, 630 Francis; 35.0, 15.8, 20.8, Secretary Island, Strip Teaser.

A. Davidson, 6791 West Coast Road; 27.0, 16.0, Otter Point, Anchovy.

Tom Bligh, Box 551, Sooke; 23.8, 26.0, minnow.

Harry Lawson, 2049 San Rafael; 23.5, Secretary Island, Minnow Teaser.

H. D. Koerts, 1675 Dean Park Road, Sidney; 23.0, 7.0, 8.0, 6.0, Secretary Island, Strip Teaser.

Larry Jay, 2082 Charters; 23.0, Secretary Island, Minnow Teaser.

Carman Angus, Sooke; 22.8, 8.0, 7.0, Otter Point, Strip Teaser.

Nyle Elder, 5811 Sooke Road; 22.7, Secretary Island, Strip Teaser.

Leonard D Soule, 1747 Newton; 20.0, 13.0, Secretary Island, Strip Teaser.

Lorne Tyre, 1606 Bay Street; 13.0, 13.8, Secretary Island, Strip Teaser.

D. A. Patterson, 1599 O'Neill Road; 10.12, Secretary Island, anchovy.

H. Atkey, 1966 Fairfield Place; 10.4, Secretary Island, anchovy.

Dorothy White, 5876 Sooke Road, R. R. 1, Sooke; 5.3, Secretary Island, minnow.

J. Jauschnigg, 6836 West Coast Road, Sooke; 6.8, 10.4, 8.5, 5.12, 14.8, Otter Point, Strip Teaser.

R. Tennant, 5845 Sooke Road, Sooke; 13.2, Secretary Island, Strip Teaser.

Peg Konanz, 3044 Austin Avenue; 11.4, Beechey Head, anchovy.

Paul Paquin, 254 Gorge Road East; 14.0, Secretary Island, minnow.

Lorraine E. Planes, 7836 West Coast Road, R. R. 2, Sooke; 27.0, 6.12, Otter Point, minnow.

Al Cronk, R. R. 1, Tideview Road; 22.2, Secretary Island, minnow.

Walter Meakin, 191 Olive Street; 21.8, 16.12, Secretary Island, anchovy.

C. Musfelt, 6728 Ayre; 18.8, Bluff, mninnow.

Vern Musfelt, Box 187, Sooke; 9.0, 10.8, Bluff, minnow.

Jerry Knadle, Milnes Landing Store; 8.0, 11.2, 12.0, Secretary Island, Strip Teaser.

Frank C. Planes, 7836 West Coast Road, R. R. 2, Sooke; 34.0, 12.8, 30.0, Otter Point, minnow and anchovy.

Gordon Robinson, P.O. Box 26, Sooke; 33.0, Gordon's Beach, minnow.

Lou Smith, 5020 Wesley Road; 31.2, Secretary Island, Strip Teaser.

Alan Lock, 1194 Highrock; 30.4, Secretary Island, anchovy.

Bill Kozak, Box 336, Sooke; 29.0, Secretary Island, minnow.

R. G. Pearce, 277 Plowright Road; 27.0, Secretary Island, hootchie.

Terry Ferguson, 2338 Church Road, Sooke; 12.0, Secretary Island, Tomic Plug.

Nick Baarda, 818 Russell Street; 18.0, Trap Shack, anchovy.

Maury Archibald, 6145 Rodolph Street; 20.0, Trap Shack, anchovy.

Anne Stenvall, Hythe, Alberta; 22.0, 12.0, Secretary Island.

Ralph Bradshaw, 2150 Curtis Place, Sidney; 14.8, 6.12, Otter Point, minnow.

Bill Richardson, 3993 Blenkinsop; 12.0, Secretary Island.

R. H. Cook, 1548 Whiffen Spit Road, Sooke; 6.6, Secretary Island, anchovy.

T. Lodge, Box 766; 9.0, Sooke, Strip Teaser, 7.4, Sooke, Strip Teaser.

P. Sundher, 2639 Prior Street; 6.4, 7.0, Secretary Island, minnow.

Gary Muir, 1755 Angola; 6.0, 6.0, Secretary Island, Strip Teaser.

Mine Mansion

Mrs. F. Frost, R.R. 2, West Coast Road, Sooke; 24.0, Otter Point, Strip Teaser.

Frank Frost, R.R. 2, West Coast Road, Sooke; 10.0, 6.0, 15.0, Otter Point, Strip Teaser.

Henry Brookbank, 1216 Basil Avenue; 24.0, 8.0, 7.0, Otter Point, Strip Teaser.

E. J. Erb Sr., 203-1410 Elford Street; 13.8, 5.0, Otter Point, Strip Teaser.

Weir's Beach Resort

Reg Neill, 2836 Jacklin Road; 9.8, off William Head, Krippled K.

Pedder Bay Marina

D. B. Waddell, 15 Pedder Bay Trailer Park; 34.0, Whirl Bay, anchovy, 14.0, 12.0, 10.0, kelp bed in Pedder Bay, anchovy.

D. Dickson; 25.0, Aldridge Point, anchovy.

A. Walton; 24.0, Bedford Island, anchovy.

David Topping, 1298 Derby Road; 12.0, Race Pass, anchovy.

A. Jedinak, 825 Shamrock; 10.0, 7.0, kelp bed in Pedder Bay, anchovy, 10.0, Rocky Point.

Doug Watson, 548 Phelps; 27.0, 7.0, anchovy.

Ken Young, 1069 Costin; 9.0, 12.0, kelp bed in Pedder Bay, Strip Teaser.

Brian Gammon, 459 Ker Avenue; 8.0, kelp bed in Pedder Bay, Krippled Minnow.

Bryan Pearson, 1080 Dunford Avenue; 11.8, 29.0, Becher Bay, Strip Teaser, 14.8, 12.8, Beechey Head, Strip Teaser.

V. A. Preto, 6393 West Saanich Road; 13.0, 5.8, Pedder Bay, Strip Teaser and minnow.

Gordon O. Johnston, 1815 Francisco Terrace; 18.0, Pedder Bay, Strip Teaser.

David Logan, 1607 Rockland Avenue; 13.0, kelp bed in Pedder Bay, Strip Teaser.

Alan Matthews, 2684 Sooke; 5.0, kelp bed in Pedder Bay, Strip Teaser.

F. A. McLaran, 3176 Metchosin; 5.0, kelp bed in Pedder Bay, anchovy.

John Erglis, 874 Devonshire Road; 12.0, 8.0, Church Rock, Strip Teaser.

K. Williams, 2840 Rita; 9.0, Bentick Island.

Debbie Pearson, 928 Kentwood Terrace; 25.8, Beechey Head, Strip Teaser.

Brian Waddell, Pedder Bay Drive, R. R. 6; 25.0, 14.8, 5.0, kelp bed in Pedder Bay, anchovy.

Craig Good, 3163 Marine View; 12.0, Church Rock, anchovy.

R. B. Johnston, 3310 Batik; 13.0, 17.12, Church Rock, anchovy and minnow.

J. Cumming, 1743 Blair Avenue; 17.0, Race Rocks, Strip Teaser.

F. M. Newton, 702-1035 Belmont; 10.0, 13.0, Race Rocks, Strip Teaser.

Jim Wicentowich, 912 Rowils Crescent; 20.8, Race Rocks, anchovy, 18.4, Bentick Island, Strip Teaser.

G. McLean, 3336 Anchorage; 25.8, 5.0, Whirl Bay, anchovy.

Don Adams, 555 Dupplin Road; 15.0, kelp bed in Pedder Bay, Radiant Squirt.

J. Smith, 3175 Metchosin Road; 26.0, kelp bed in Pedder Bay, Strip Teaser.

Gordon McLean, 3336 Anchorage; 18.8, Whirl Bay, anchovy.

H. Kennedy, 2007 Skyline, Saanichton; 23.12, Whirl Bay, herring.

R. G. Laycock, 2561 Victor; 10.0, kelp bed in Pedder Bay, herring.

Ray Goulet, 4050 Metchosin; 20.0, Rex Field Buzz Bomb.

Derek Banforth, 1645 Richardson Road; 9.0, kelp bed in Pedder Bay, Strip Teaser.

Harold Sutton, 1535 Prospect Place; 24.0, Christopher Point, anchovy.

Robert Jordan, 2963 Adye Road; 9.4, kelp bed in Pedder Bay, green Flashtail.

Al Kuhnert, 725 Kelly Road; 15.0, Whirl Bay

J. B. Hall, 3335 Norfolk; 13.4, Beechey Head, minnow.

Christine Hamilton, 765 Arden Road, 8.0, Pedder Bay, minnow.

Laurie Moseley, 3310 Batik; 21.0, Race Rocks, anchovy.

Bill Mundie, 3342 Wickheim; 7.0, Pedder Bay, anchovy.

Ed Bradford, 358 Christopher Place; 26.0, 5.0, 6.0, 5.0, Church Rock, Strip Teaser.

J. Horsley, 482 Obed Avenue; 19.8, Pedder Bay, Buzz Bomb.

Lyle Sauter, 3601 Cedar Hill Road; 16.0, Pedder Bay, Strip Teaser.

D. R. Cameron, 1-651 Constance Avenue; 7.12, Pedder Bay, Strip Teaser.

W. Whitfield, 658 Lombard; 18.0, 14.0, Pedder Bay.

Jim Drinkwater, Pedder Bay Marina; 11.0, kelp bed in Pedder Bay.

C. R. Horsfall, 1028 Chamberlain; 24.0, Pedder Bay, Strip Teaser.

Tom Ferris, 3906 Douglas; 5.4, Pedder Bay, Minnow Teaser.

the Bay

Family Specials In The NONSUCH BUFFET

5 p.m. to 8 p.m.

For Adults: **ROAST BEEF** with Yorkshire pudding, mashed potatoes, vegetable. Tea or coffee **1.99**

For Children: **BAY BURGER** with ice cream, soft drink. **99¢**

2-11

Hudson's Bay Company

ANNUAL July Colourful Sale White

the Bay

SAVINGS CONTINUE TO JULY 10TH

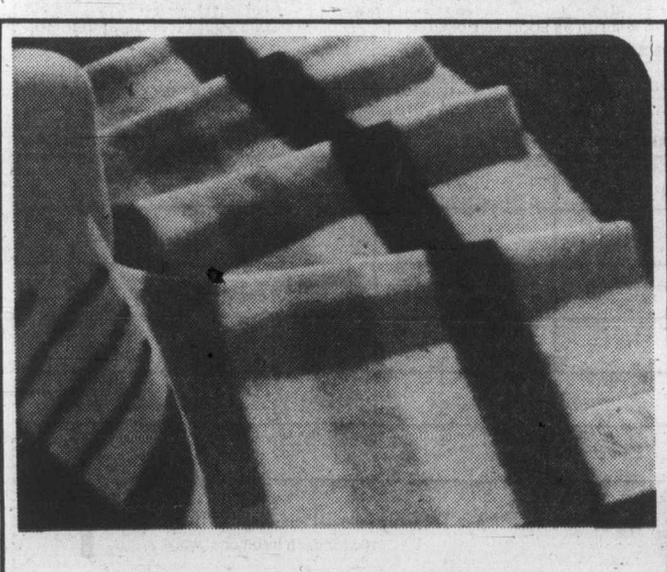

Hudson's Bay Point Blankets

World famous 100% wool blankets, from England, woven exclusively for the Bay. Completely moth-proof. Choose gold, sky blue, scarlet and multi-colours.

3½ Point Sale **43.99**

4 Point Sale **53.99**

6 Point Sale **74.99**

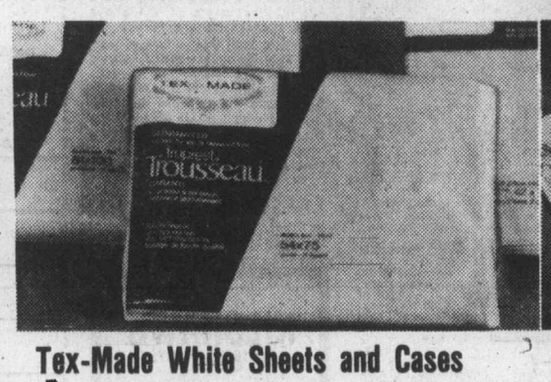

Tex-Made White Sheets and Cases

Luxury weave sheets and cases in no-iron polyester/cotton. An opportunity buy you won't want to miss out on.

Twin, **4.99** Double, **5.69**

Queen, **6.99** Cases, **2.99**

Old York Sheets

A classic floral design in a polyester/cotton blend that never needs ironing.

Flat or fitted.

Twin	Sale 5.99
Double	Sale 7.29
Queen	Sale 9.49
King	Sale 11.99
Regular Cases	Sale 3.99
King Size Cases	Sale 5.49

Old York Comforter Ensemble

Consists of: **Comforter** — fortrel/-polyester fiberfill with polyester/cotton cover. **Ruffles** — cotton/-polyester. **Shams' ruffle** edged pillow sham. Floral pattern.

	Comforter	Ruffle	Sham
Twin	19.99	10.99	4.99
Double	24.99	13.99	
Queen	29.99	15.99	5.49

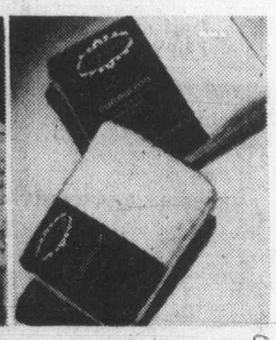

Durablend Flannelette Sheets

Soft and comfy. That's the kind of sheets you'll have when you stock up on these solid coloured flannelettes in rose, gold and white.

Twin Sale **7.99**

Double Sale **8.99**

Baycrest Contour Mattress Pads

100% bleached white cotton cover with polyester backing. Attractive stitching on quilted top.

Twin Sale **9.49** Double Sale **11.49**

Queen Sale **13.49**

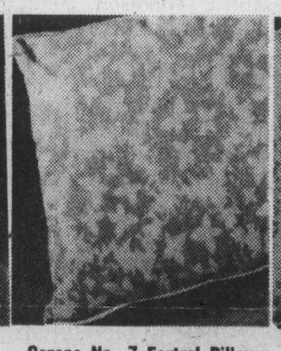

Serene No. 7 Fortrel Pillow

Fortrel polyester fill with cotton ticking.

Regular 19"x25" Sale **7.49**

Queen 20"x29" Sale **8.99**

Waterfowl/Down Pillow

Super soft combination of 70% waterfowl down and 30% feathers with blue and white cotton ticking.

Regular 20"x26"	**16.99**
Queen 20"x29"	**19.99**
King 20"x38"	**27.99**

Wedgwood Towel Ensemble

Top quality terry towels in red, blue, pink, pistachio, yellow, velvet brown, ivory and orange.

Bath 22"x44"	**3.99**
Hand 16"x29"	**2.49**
Face 13"x13"	**1.19**

Staples, Third Floor

THE BAY WILL BE CLOSED ALL DAY THURSDAY, JULY 1, DOMINION DAY
OPEN FRIDAY, JULY 2nd, 9:30 A.M. TO 9:30 P.M. PHONE 385-1311.

Hudson's Bay Company

Island
Financial Centre
435 Trunk Road
Ph. 746-6181
Duncan

The Daily Colonist.

Vancouver Island's leading newspaper since 1858

Sunny, high 19
Weather Details On Page 2

No. 170 — 118th Year | VICTORIA, BRITISH COLUMBIA, THURSDAY, JULY 1, 1976 | *** | 15c Daily, 30c Sunday

Social Credit 'machine' intact at close

By JIM HUME
Colonist Reporter

The first Session of B.C.'s 31st Legislative ended at 8:26 p.m. Wednesday, 68 days after it began.

And if there were any ghosts of former premiers watching the closing hours of debate, those nodding approval must have been John Hart and Byron (Boss) Johnson with Herbert Anscombe, a former finance minister not far away.

They were the three men who, individually or collectively led successive coalition governments in B.C. from 1941 to 1952. And Johnson and Anscomb were the men who saw their dreams of continued coalition power shattered by a brash young Conservative who crossed the floor on March 15, 1952, to sit first as an Independent and then as the first Social Credit premier of B.C.

From a wobbly start (he formed his first governmtnt with a one-seat majority) W. A. C. Bennett built the formidable Social Credit political machine, a machine scheduled to survive for 20 years until, in August 1972, it fell in total disarray to its arch-enemy the New Democratic Party.

In the 39 months following the election of B.C.'s first socialist government, Liberals, Conservatives and Social Credit jockeyed for the privilege of pulling right-wing forces together to challenge the left.

Social Credit won that back room fight by outmanoeuvering both old-line parties and the quick-to-flower-soon-to-die Unity Movement. W. A. C. Bennett had been replaced by his son, William Richards Bennett, but the "machine" remained intact.

Continued on Page 2

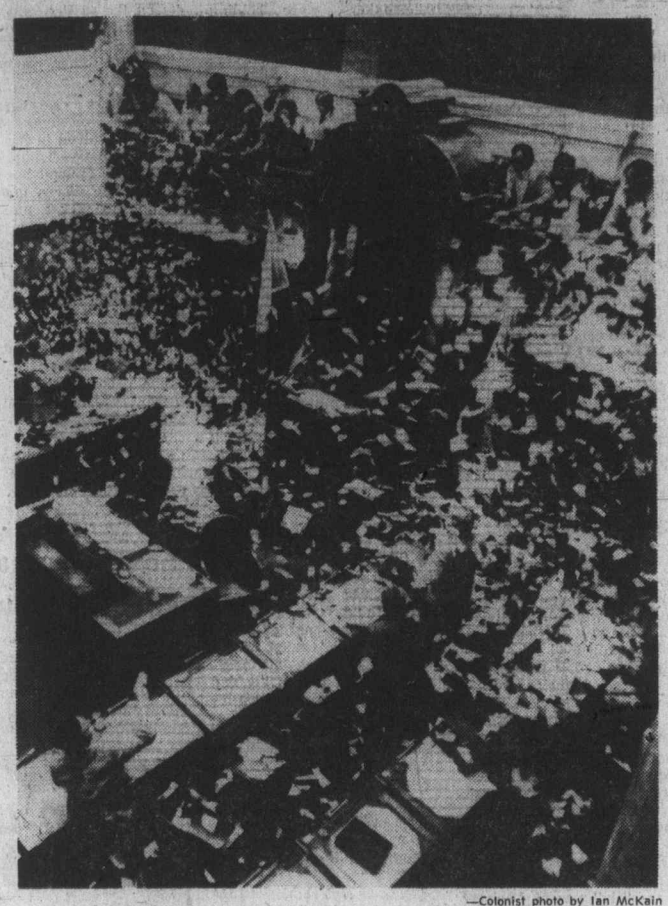

—Colonist photo by Ian McKain

Paper shower rains on Legislature as session ends

'Magna Carta' hailed

B.C. awarded seabed rights

A jubilant attorney-general Wednesday hailed a B.C. Court of Appeal decision that B.C., rather than the federal government, owns the seabed between Vancouver Island and the mainland as "our own Magna Carta for the Strait of Georgia.

"This is a banner day for all British Columbians, and I can't say how delighted I am," Attorney-General Garde Gardom commented.

The question of ownership of the seabed has been before the courts since October, 1974, and the appeal court Wednesday handed down a majority ruling that the lands including mineral and other resources, are the property of the province.

It was a 3-2 decision, but Gardom said he expected the federal government to concur with the judgment.

"I would expect that there will not be any question that the federal government will totally accept the finding of the B.C. court of appeal and will assure British Columbians that we will not have to run into unnecessary expense and uncertainty of having to reduce the arguments of this province in front of the Supreme Court of Canada.

The effect of the findings will be to clear up a variety of problems and some federal intrusions, Gardom said.

For instance, the National Harbors Board has imposed harbor dues against the province for the Tswwassen ferry dock — "a dock British Columbia initiated, built and paid for," Gardom said.

"By virtue of the judgment there will no longer be such an imposition on the province."

In addition the province would now be able to exercise its right to explore the subsurface, build on the seabed, or to take no action at all.

The ruling gives B.C. possession only of the seabed, he said, and the federal government will continue to hold jurisdiction in areas such as shipping and navigation.

"There will now be no question that travellers to and from Vancouver Island will be travelling above a seabed owned by B.C. and which this province may develop or not develop according to its provincial priorities and according to its provincial decisions," Gardom also said.

Gardom said the decision came after a six-day hearing, with Newfoundland and New Brunswick supporting B.C.'s position, which was opposed by the federal government.

"This case has resulted in the most important constitutional finding dealing with ownership of land in the history of the court of appeal, and the decision will certainly be one of historic significance."

The order gives the province ownership of the seabed in the Strait of Georgia, which lies along the southern half of Vancouver Island's east side, Johnstone Strait and Queen Charlotte Strait, on the eastern side of the northern half of the island, and the Strait of Juan de Fuca.

The provincial government was authorized to go ahead with the case by the former New Democratic Party administration which issued a cabinet order on Oct. 31, 1974.

In Ottawa, a spokesman for Justice Minister Ron Basford said department officials were awaiting the court's reason for judgment and would then study whether an appeal to the Supreme Court should be made.

The spokesman said the B.C. court decision appeared to have centred on whether B.C. court decision appeared to have centred on whether the Strait of Georgia was in an internal water or the high seas.

The Supreme Court ruled in 1967 that the minerals off the B.C. coast from the waterline out belong to the federal government and not the provincial government.

Marchand out over air issue

● **Trudeau sees 'hell of a lot of support' for bilingual air bill. Page 3.**

OTTAWA (CP) — Federal Environment Minister Jean Marchand, a member of government for more than 10 years, resigned from his cabinet post Wednesday because of a disagreement over a deal that tends to set back proposals for bilingual air traffic control in Quebec.

A copy of Marchand's resignation, released by the prime minister's office, cited disagreement over the government arrangement with English-language air controllers over the use of French in Quebec airspace.

Marchand, Prime Minister Trudeau and other politicians refused to discuss the resignation with reporters waiting outside a meeting of the Quebec Liberal caucus which lasted almost four hours.

Marchand would say only that he will remain member of Parliament for the Quebec City riding of Langelier.

The caucus was called into session after Quebec MPs bitterly attacked in private a government settlement Monday with air traffic controllers and airline pilots who had tied up air services in protest against proposals to extend the use of French as well as English in Quebec air control.

Marchand
. . . 'serious error'

Marchand, 57, cited "serious error" in the agreement between the air unions and the transport ministry—a department he headed until replaced last September by Lang.

The letter added that he could not go into detail because the issue is so complicated.

Marchand said in his letter that under the circumstances he could not maintain ministerial solidarity with the cabinet.

Charges hurled at carpenters' leader

Long construction siege likely

By DON COLLINS
Colonist Reporter

Employers pulled the pin on B.C.'s mammoth construction industry on schedule Wednesday amid charges that one influential union leader was determined to disrupt both the industry and the federal government.

The charges were levelled at Lorne Robson, whose carpenters — largest of 22 unions in the dispute — took strike action on the Lower Mainland just six hours before the industry-wide lockout went into effect at 4 p.m.

The strike followed a futile attempt by the unions to bury differences and form a common bargaining front.

Robson, secretary of the Provincial Council of Carpenters, indicated his union was striking in advance of the lockout to demonstrate its rejection of the industry's attempt to enforce federal wage guidelines. The industry offered an eight per cent package increase to all unions.

In Victoria, Construction Labor Relations Association chairman George Wheaton said "that's Robson's political philosophy."

CLRA's comparative package rates for selected trades.

	Can. average	U.S. average	B.C.
Bricklayer	$ 9.20	$10.70	$11.22½
Carpenter	$ 8.64	$ 9.62	$11.35
Electrician	$10.11	$11.71	$12.19
Insulator	$ 9.36½	$11.01	$11.35
Plumber	$10.28	$12.74	$12.17
Roofer	$ 8.45½	$ 9.66	$11.13
Sheet Metal	$ 9.68	$11.26	$11.67½
Ironworker	$10.28	$11.00	$11.40

"He believes that you hassle the employers a month or two before you settle and that you hassle the government."

Both CLRA, which represents 850 contracting firms, and the unions are digging in for a long siege. It is the fourth consecutive contract year shutdown since 1970. Past stoppages have lasted as long as three months.

The move this time idles 40,000 tradesmen and paralyses an estimated $3 billion in construction projects.

The provincial government has been maintaining a "watching brief," although Premier Bennett has said he felt a shutdown would have a disastrous effect on the economy.

Meanwhile, there have been signs of sharp disagreement among key figures in the construction union movement.

A highly-placed union official, who deals on an international level, told the Colonist Wednesday he had tried in vain to convince B.C. building trades leaders they should hold the line on wage demands this year.

The official, who wanted to remain anonymous to avoid problems with his own union, said the picture became clear during talks he had with federal Anti-Inflation Board chairman Jean-Luc Pepin several months ago.

He said Pepin was convinced at the time that Saskatchewan tradesmen should get increases surpassing the guidelines because of their exceptional case. Because of their lower pay there was a danger that they would be lured in large numbers to Alberta.

"He (Pepin) said this was a good case for an exception but at the same time he made it quite clear that there could be no such movement for the more highly paid tradesmen in B.C. and parts of Ontario.

"I tried to tell the people in B.C. they weren't going to end up with more than the guideline figure and that they should make this a year of

Continued on Page 2

No paper on Friday

Owing to staff observance of the Dominion Day holiday today, the Daily Colonist will not publish Friday. Next regular editions will be published Saturday.

Police talks break down

REGINA (CP) — Regina police withdrew their services Wednesday night at 11 p.m. CST. after a breakdown in contract negotiations with the city's board of police commissioners.

Constable N. A. Silzer, president of the police association, said in a prepared statement, said talks broke off at 9:45 p.m. CST. and the association called for the withdrawal.

Wage comparisons 'unfair'

In its formal offer to 22 construction unions, the Construction Labor Relations Association included a table showing wage and benefit rates for B.C. tradesmen were well above the Canadian average and ahead of the rates in the Pacific region of the United States.

According to the table, the B.C. rates of eight major unions range from $1.12 an hour to $2.71 above the Canadian average.

The difference is less dramatic where the U.S. is concerned and in one case, the B.C. plumbers earn 57 cents less an hour than their American counterparts.

However, B.C. union leaders say comparisons aren't fair for a number of reasons.

In the first place, they argue, the cost of living is higher here. Beyond that is the fact B.C. has industry-wide standard rates with no low ebbs, such as those found in low-paying areas of other provinces and states. The lack of uniformity elsewhere lowers the average.

"Averages are averages — the only way to compare them is with rates for metropolitan centres," says Cy Stairs, president of the B.C. and Yukon Building Trades Council.

Union officials say, for instance, that while Ontario's average would be lower than B.C.'s, some tradesmen in large Ontario cities earn as much and more than those in B.C.

Index

Search under way for balloonist —Page 9

Forest industry created 'panic' —Page 13

Ferries cost could 'double' —Page 14

	Page
Background	5
Bridge	33
Classified	31-43
Comics	29
Crossword	37
Editorial	4
Entertainment	16, 17
Family	23, 24
Finance	12, 13
King Fisherman	44
Marine Calendar	14
Names in the News	9
Provincial Court	25
Sports	15, 18-22
Television	32

47 hostages freed, 210 still facing death

KAMPALA (AP) — Hijackers of a French jet plane freed 47 hostages, including a Canadian woman, Wednesday but continued to hold about 210 others under threat of death. Those freed — mothers, children, the sick and elderly — were put on a special flight and arrived in Paris Wednesday night.

They were greeted by shouting, weeping relatives jamming the VIP lounge of Orly Airport.

The passengers — all of them women, young children or the elderly — were among 257 passengers and crew members abord the jetliner seized Sunday over Greece by five pro-Palestinian gunmen.

The red-carpeted lounge, usually reserved for visiting heads of state, was a mob scene. Weeping relatives rushed forward to embrace the freed hostages, many of whom appeared dazed.

Several French hostages shouted to newsmen across police barriers that they were "well treated by the gunmen and at no time mistreated."

"The attackers talked quite a lot among themselves," a French boy said. "They didn't seem to agree at all times on what to do with us."

Ugandan President Idi Amin said negotiations with five governments over the hijackers' demand for the release of 53 Palestinians or their supporters as ransom for the remaining hostages were deadlocked.

The hijackers, who claim to be members of the Popular Front for the Liberation of Palestine (PFLP) said they would blow up the hostages and the Air France airbus they captured Sunday over Greece unless their demand was met by 8 a.m. EDT today.

An Air France spokesman said one of the 47 hostages freed was Perla Bitton, one of five Montreal-area residents known to have been on the plane.

In Ottawa, the external affairs department said Wednesday 10 of the passengers were either Canadians or had Canadian connections.

A spokesman said five were citizens and the others were classed either as landed immigrants or had relatives in Canada.

Donald Cameron, consul from the Canadian Embassy in Kenya, was in Kampala to express to Uganda officials the serious Canadian concern for the lives of the hostages.

Amin appealed to Israel, West Germany, Kenya, France and Switzerland to meet the ransom demands. He said in an official Uganda radio braodcast he had had no response from the governments.

The Israeli cabinet met in emergency session to consider how to meet the demand to free 40 prisoners held in Israel, most of them Arabs. At least 70 Israelis were among the hostages.

The West German government said its decision on whether to release any prisoners would have to be made jointly with the other governments involved. The six the hijackers want freed in Germany are Germans jailed on various terrorism charges.

A Uganda statement said the hijackers — about a half-dozen young men and women armed with machine guns and dynamite — made fresh threats Wednesday to kill the hostages crowded into an unused airport lounge beside Lake Victoria.

Witnesses said three of the hijackers were Arabs while one or two could be South Americans. The PFLP is an extremist Palestinian group that rejects any sort of peaceful settlement with Israel.

The hijackers also ordered Ugandan troops to withdraw 200 yards from the lounge and the aircraft parked nearby. The government quoted them as saying they did not want anybody to come near them and would let Amin know if they needed medicine or other items.

—AP

Freed hostage hurries to safety

Search on for balloonist

NEW YORK — Balloonist **Karl Thomas'** worried ground crew called in the Coast Guard Wednesday to look for the missing daredevil, last heard from three days ago in his attempt to make the first trans-Atlantic crossing by balloon.

The coast guard sent up a long-range C130 search and Rescue plane to scan thousands of miles of water along the balloonist's projected flight route, but a spokesman conceded any sighting would be a matter of luck.

The 27-year-old Thomas lifted off from Lakehurst N.J., Naval Air Station Friday. He has not been heard from since Sunday.

□

NEWPORT, R.I. — **Michael Birch**, a 42-year-old British Columbian, Wednesday became the third finisher in the 3,000-mile single-handed trans-Atlantic race from Plymouth England, to Newport. Birch, who now lives in Dartmouth, England, wins the Jester Trophy for boats under 38 feet. He could emerge as winner of the trans-Atlantic race on corrected time. Birch piloted his 32-foot trimaran Third Turtle into port a little more than 24 days after taking off from Plymouth June 5.

□

ASPEN, Cold. — French-born singer **Claudine Longet** Wednesday testified her love affair with pro skier **Vladimir "Spider" Sabich** had soured and they agreed to separate weeks before she allegedly shot him to death in their mountain chalet. Miss Longet's testimony was her first since Sabich, 31, was shot March 21. The hearing is to determine what evidence will be admissible at her manslaughter trial Aug. 30.

Miss Longet, former wife of singer **Andy Williams**, said she and Sabich decided at least one month before the shooting that she and her children would move from the chalet. She gave no reason for the breakup of the affair.

□

OTTAWA — Opposition Leader **Joe Clark** will spend the July 1 holiday at his Alberta constituency, Rocky Mountain. His office said Clark will officially open a horse race at Nillarville, stay overnight Thursday with his parents at High River then travel to Crowsnest Pass for a community picnic.

□

CHICAGO — The wife of Standard Oil Co. of Indiana board chairman **John Swearingen** is to appear in court Friday on charges of disorderly conduct. Wealthy socialite **Bonnie Swearingen**, when arrested June 20 at O'Hare International Airport, described herself to police as an "unemployed civic leader."

□

WASHINGTON — **Barry Goldwater**, a mainstay in Conservative politics, abandoned his neutral stance Wednesday and endorsed **President Ford** for the Republican presidential nomination — a move he labeled his most difficult decision.

□

PALM SPRINGS, Calif. — Pianist **Liberace** was fined $25 Tuesday for possession of a slot machine. Police found the illegal gambling device while inspecting his home in April after a burglar alarm went off. The judge ordered the machine destroyed and the quarter in it confiscated.

□

SYDNEY — **Tommy Roudonikis**, New South Wales rugby league captain, has been fined $200 after admitting he bit another player on the nose in a match last Sunday.

□

MICHIGAN CITY, Ind. — After 66 years in the Indiana State Prison, it was hard to leave. **Johnson Grigsby**, 91, was paroled Dec. 10, 1974, to a local nursing home, but he returned to prison May 8. A parole board hearing is scheduled next month to decide what to do with him. Grigsby was sentenced in 1908 to life imprisonment for fatally stabbing a man in a tavern brawl in Alexandria, Ind.

□

WASHINGTON — The Senate armed services committee Tuesday approved Senator **George Brown** for another two-year term as chairman of the Joint Chiefs of Staff despite his repeated assertions that Jews have too much influence on Congress.

□

WASHINGTON — FBI agents Tuesday arrested Dr. **William Perl**, 70, leader of the Jewish Defence League (JDL) in the Washington region, on a charge of conspiracy in connection with shooting incidents last May at the homes of Soviet embassy personnel.

□

VANCOUVER — A former Hong Kong policeman who faces bribery charges was remanded Wednesday to July 7 when a date will be set for extradition hearings under the Fugitive Offenders Act. **Hon Kwing Shum**, 55, is free on $250,000 bail after being arrested June 22 on a fugitive warrant. He is charged in Hong Kong with being in control of "pecuniary resources" of more than 2.3 million Hong Kong dollars.

□

TALLAHASSEE, Fla. — Former federal judge **G. Harrold Carswell**, 56, a 1970 Nixon nominee to the Supreme Court, was indicted Wednesday on charges of making a homosexual pass at a vice squad policeman.

NAMES in the NEWS

Liberace
. . . not smiling now

LOCAL and LONG DISTANCE MOVING
RELIABLE TRANSFER OF VICTORIA LTD.
Member of United Van Lines
388-6466 4-11

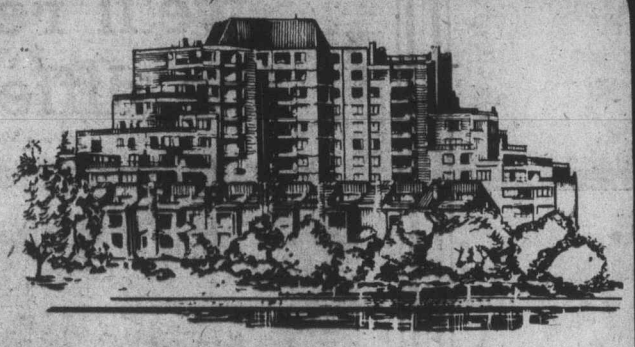

Beautifully completed and completely beautiful

WINNER OF CANADIAN YEARBOOK AWARD FOR ARCHITECTURAL DESIGN.

- NOW OFFERING PRESTIGIOUS SUITES FROM $59,000.
- SURROUNDED BY WATERFRONT AND PARK.
- SPECTACULAR VIEWS OF OLYMPIC MOUNTAINS, JUAN DE FUCA STRAIT, INNER HARBOUR AND VICTORIA SKYLINE.
- 37 IMAGINATIVE FLOOR PLANS.
- BRICK FIREPLACES
- HUGE TERRACES WITH BARBECUES.
- LANDSCAPING WITH BEAUTIFUL GARDEN PAVILION.
- THE HARBOUR CLUB. A PRIVATE GETAWAY IN THE TUDOR STYLE. (EXCLUSIVE TO LAUREL POINT RESIDENTS.)
- ALL THIS AND MORE JUST A FEW MINUTES WALK FROM DOWNTOWN.
- PLUS 7 EXCLUSIVELY DESIGNED TOWNHOUSES.

LAUREL POINT
225 BELLEVILLE
A DEVELOPMENT OF CANADIAN FREEHOLD PROPERTIES LTD
A good dream come true.
HOURS: WEEKDAYS 1:00 - 8:00 p.m.
SAT. & SUN. 1:00 - 7:00 p.m.
PHONE 386-7752.

CAPITAL SUPER FOODS

50 WEST BURNSIDE
OPEN DAILY 9 to 9
5124 CORDOVA BAY RD.
Cordova Bay Plaza
OPEN MON., TUES., WED., SAT. 9 to 6 THURS., FRI., 9-9, SUN. 11-6
PRICES EFFECTIVE JULY 1, 2, 3
WE RESERVE THE RIGHT TO LIMIT QUANTITIES

SHOP and SAVE

OPEN JULY 1
DOMINION DAY
BURNSIDE STORE 9 to 9
CORDOVA BAY STORE 12 to 5

MOM'S MARGARINE 3 lbs. for 1.29
UNDERWOOD DEVILLED HAM 4½ oz. 59¢
ARDMONA PEACHES SLICES AND HALVES 2 14-oz. Tins 79¢
ARDMONA FRUIT COCKTAIL 2 14-oz. Tins 89¢
AYLMER TOMATOES 28-oz. Tin 49¢
NEW! MR. CHRISTIE MOTHER'S COOKIES GRANOLA FRUIT NUTS WHOLE WHEAT COCONUT 10.6-oz. BAG 79¢
TANG ORANGE FLAVOUR CRYSTALS 4 3½ oz. CELLO PACKS 89¢
No. 1 Chiquita Bananas 5 LBS 1.00
Fresh Green Onion and Radish 2 bunch 25¢
Watermelon Juicy, Whole only 11¢ LB.
ABC DETERGENT 3 LBS. 1.09

GROUND BEEF Frech Daily LB. 69¢
BOLOGNA No. 1, By the Piece LB. 59¢
FLETCHER'S SANDWICH MEAT Chicken Loaf, Meat Loaf, Pickled Pimento Macaroni & Cheese, Bologna. 6-oz. pkg. 2/$ 89¢
CANADA GRADE A BEEF
Baron of BEEF Lb. 1.69
Top Round STEAK ROAST Lb. 1.69
Bottom Round STEAK ROAST Lb. 1.59
GAINER'S PURE PORK SAUSAGE 1-lb. Tray 1.09
ROASTING CHICKEN FRESH, Grade A, lb. 89¢
CHEESE ONTARIO, Mild lb. 1.19
BYE THE SEA CHUNK LIGHT TUNA 6½-oz. Tin 59¢
ANGLER WHITE SPRING SALMON 7¾-oz. Tin 79¢
DREAM WHIP 2 4-oz. Packs 1.19
SUNLIGHT LIQUID DETERGENT 24-oz. Giant Size 65¢
PINE SOL 40-oz. FAMILY SIZE 1.59
CURITY DISPOSABLE DIAPERS 12 TODDLERS' BOX 99¢
YORK FROZEN ORANGE JUICE 12-oz. Tin 49¢
CARNATION INSTANT SKIM MILK POWDER 3 Lb. 2.19
MARVENS GRAHAM WAFERS 13-oz. 59¢
HUSKY DOG FOOD 3 25-Oz. King Size 79¢
BICK'S RELISH All Varieties. 12-Oz. 49¢
6-30

Largest selection of Mosaics, Italian and English Wall Tiles on Vancouver Island. All prices competitive to Vancouver market. Lots of Parking. Professional installation available for ceramic or lineoleums.

TILE TOWN
OPEN DAILY 8:30 A.M. TO 5 P.M. 385-2141
200 ESQUIMALT RD.
PROFESSIONAL CERAMIC and LINO INSTALLATIONS AVAILABLE
master charge
7-1

1x1 MOSAICS 3 colors 59¢
1x2 MOSAICS 5 colors 69¢
12' CUSHION FLOOR $3.49 sq. yd., 3 colors
NEVER WAY FLOOR TILE 79¢ sq. ft. 6 colors
6x6 SPANISH WALL TILE 6 colors 99¢ sq. ft.
MIL BRICK SPECIAL $7.95 a carton 6 sq. ft.
INTERIOR-EXTERIOR CERAMIC FLOOR TILE $1.35 sq. ft.
FREE INSTALLATION SHEET AND ADVICE

Nanaimo bypass

College dilemma finally resolved

NANAIMO — The sometimes-embarrassing dilemma regarding the locating of a portion of the new Malaspina College directly over the proposed route of a highway bypass around this city, has been resolved.

Mayor Frank Ney disclosed earlier that the gymnasium at the campus was to be built in a spot which would put it directly in the way of the bypass, which is proposed but not planned until sometime in the distant future.

At a meeting with council this week, Jim Dennison, chief engineer for the highways department, said that a quick change of plans now shows the bypass route running to the west of Westwood Lake, well away from the college campus.

There were reports earlier that the highway could not be located west of the lake because of severe environmental damage there.

However, it would appear that the problems have been solved and that if and when a bypass is built, it will go west of the lake, around the base of Mount Benson.

The highways department said earlier that a bypass would not be built here for at least 10 years.

Cultural groups 'need support'

NANAIMO — City council should take a long, hard look at cultural activities around the city and give its support to the groups, Ron Brookbank said at this week's meeting.

He made the statement in support of a request from the Nanaimo Theatre Group that the city add a monetary award to go along with its city challenge trophy.

The trophy is awarded annually to deserving members of the theatre group.

Jean Plater, secretary of the group, said that the city donated the trophy 21 years ago but since then, culture in the city has been largely ignored by city government.

Ald. G. L. Hall said he felt that a nominal amount should be given annually by the city since, as she put it, "not much of a fund is set aside for artistic efforts. We seem to do fairly well with bathtub racing and Miss Nanaimo, but the arts do not fare so well."

Ald. Alex Vitostko was supported in his motion that the matter be referred to the finance committee for study.

Street to be hit by parking ban

NANAIMO — City council here, in consultation with the provincial highways department, has decided that parking will be banned on the west side of Nicoll Street in the near future.

The highways department had proposed that all parking should be banned on the street in order to provide four lanes of traffic movement to match the recently-expanded four-lane highway south of the city.

However, at a joint meeting involving the city and the department, the compromise was reached.

Council had opposed the ttal ban n the basis that residents of Nicoll Street would have their only parking area taken away from them.

Aldermen suggested to the department that the province should buy land behind the Nicoll Street houses to provide off-street parking if parking on the street were to be prohibited.

Council also argued that parking could be restricted on the east side of the street during peak traffic periods in the future if it was deemed necessary after study.

Grits coming to Nanaimo

Otto Lang, federal minister of transport, will be in Nanaimo July 10, accompanied by Hugh Anderson, MP for Comox-Alberni.

While in Nanaimo, Lang and Anderson will be taken on a tour of Nanaimo, including Nanaimo harbor and in particular, the Duke Point site, soon to be developed into a major port. Lang and Anderson will be available following this tour to meet with members of the public to discuss current federal issues.

The public is invited to meet Lang and Anderson at a coffee party to be held in the Harbor Room, Malaspina Hotel, at 11 a.m. July 10.

EATON'S

For the Hard of Hearing

Unitron hearing aids can help nerve deafness and understanding. We supply batteries at no charge for the life of the Unitron rechargeable Hearing Aid at Eaton's.

Fourth Floor 382-7141

The Royal Hudson Takes You Back!

THE "ROYAL HUDSON" EXCURSION TO SQUAMISH

Leaves North Vancouver at 10:00 am

(British Columbia Railway Station, 1131 West 1st) Wednesday through Sunday and statutory holidays. The trip takes 2 hours each way with a stopover in Squamish for lunch.

TICKETS - Adults $5.50, Students 12 - 18 and Senior Citizens $4.00, Children 2 - 11 $2.75. Reservations are recommended. Phone 987-5211 between 8 am and 10 pm. Reserved tickets must be picked up at the British Columbia Railway Station 48 hours ahead of trip. Tickets may also be purchased at the Vancouver Bus Depot ticket office where no phone reservations will be taken.

BUS AND TRAIN
trip from Victoria (all inclusive)
for information call
VI COACH LINES - 385-2467

Operated by
BRITISH COLUMBIA RAILWAY
for Government of British Columbia
Department of Recreation and Travel Industry
Hon. Grace M. McCarthy, Minister

There's only one place in town to get the comfort, fit and value of Women's Downunders.

Eaton's!

It's our exclusive shoe that women love to wear. Because Downunders give comfort every step of the way. All in the most supple kid leathers styled to a 2 eyelet moccasin vamp casual with covered wedge heel, and crepe sole. In navy, amber, brown or jasmin. Fitting comfort for your foot, found only at Eaton's.

25.00

Women's Shoes, Dept. 238, floor of fashion

EATON'S

Back packing and Family camping gear at the lowest prices in town! If not, we'll refund the difference

Save on 9'x12' outside frame cottage tent,
Tent has "Supreme" waterproofing; pest-proof D-Zip door; 7½' canopy with fringe and more. Sleeps 6. Apt. 9'x12'x7½'x5½'. **144.99**

Sale-priced 9'x9' standard tourist tent for family camping
Rugged cotton canvas tent has "Supreme" waterproofing; pest-proof dutch door and more. Sleeps 4. About 9'x9'x-5½'x7'. **52.99**

Executive adult sleeping bag with Schuss water repellent cover
Sleeping bag has nylon cover and 2 lbs. of 100% Dacron II fill. Comes complete with storm welt to keep cold out. Abt. 34x72". **18.99**

Executive tall sleeping bag with full all round zipper
Bag has Schuss water repellent nylon cover and 3 lbs. of 100% Dacron II fill. Storm welt keeps the warm in. Abt. 34x-82". **23.99**

Giant diamond air mattress is great for floating on the water
Terrific for sleeping comfort and great for water fun. Heavy rubberized cotton canvas with pillow. **15.99**

Save now on tufted air mattress . . . a family camping must!
Sturdy tufted air mattress is made of heavy rubberized cotton canvas for comfortable sunning. About 80"x28". **12.59**

5-position ratchet camp cot with cotton canvas cover
Smooth control adjusts head and foot rests to 5 positions. Rugged cotton canvas cover in asst'd. prints. Approx. 25x-75". **14.99**

Save now on cotton duck covered folding spring chair
Chair folds away for easy mobility. Coil spring seat and strong tubular steel frame. Comes in assorted patterns. **8.49**

Sporting Goods, Dept. 261, Lower Main Floor.

Great back-packing values

3-man nylon tent Sale-priced
Wind and water resistant tent with carrying bag. About 6 lbs. Approximately 7'x7'x1'6". **34.99**
3-man nylon fly, 11.99

Great savings on 2-man nylon tent
3-way zip screened door with tie-down storm flaps and 1-pce. floor. Abt. 4 lbs. **19.88**
2-man nylon fly, 8.99

Mt. Logan mummy sleeping bag
Downproof rip-stop outershell and lining. Carrying bag included. Abt. 4 lbs. Abt. 33x90" **95.00**

Save now on Optimus backpacker stove
Burns by self pressure. Regulated self-cleaning burner. Holds 0.2 litres of white gasoline. **29.99**

Svea backpacker stove
Holds ⅓ pint of white gasoline. Cover serves as cup or saucepan. Abt. 20-oz. **24.99**

Sporting Goods, Dept. 261, Lower Main Floor.

Save now when the back packing and camping are the best . . . use your handy Eaton's Account Card.

BUYLINE 388-4373

EATON'S

MANN ALIVE!
Paul Mann ten 'til two.
C-FAX 1070

The Daily Colonist.
(ESTABLISHED 1858)

SAVE ON CAMPER RENTALS 386-6666
peter pollen ford

Tight money crushes Queen Margaret's School plans

By CRAIG MEREDITH
Colonist Correspondent

DUNCAN — Lack of provincial government financial assistance has crushed plans to purchase the 26-acre Queen Margaret's School here for an intermediate hospital care facility for the Cowichan Valley.

After discussions with Health Minister Robert McClelland and Health officials, chairman of the Cowichan Valley Region's hospital board Ken Irving has announced there are no provincial funds available for new intermediate-care facilities at this time.

Irving and regional administrator Robert Sharp met with provincial health officials Monday after a Vancouver architect indicated last week in a report to the regional board that the buildings could be effectively converted into a 70-bed modern facility at a limited cost.

The board of governors of Queen Margaret's School was considering the sale of the property located near the Cowichan District Hospital for an estimated $1.8 million so that the school could locate in a more rural setting.

The Cowichan Region's hospital board chairman, who had a telephone conversation with the health minister, also said the provincial hospital officials were not convinced that the school buildings could be refurbished at an estimated cost of $1 million.

"They feel any new intermediate-care facility could be built on the property adjoining the extended-care hospital in Duncan for less than the renovation costs at the school," Irving said.

In a prepared statement issued by Queen Margaret's School board of governors Wednesday, they said they regreted to learn of the provincial government decision.

"Within recent weeks Queen Margaret's School has been given an opportunity for relocation in the Cowichan Valley, and had offered their extensive property and buildings to the regional district hospital board at a price substantially below market value," the statement read.

The board added in its statement that it would continue to examine other alternatives, but there would be no interruption of normal school activities.

Ferry-fare rollback 'imperative'

Representatives from three mid-Island chambers of commerce in the Parksville-Qualicum area met with Robert Skelly (NDP — Alberni) this week to seek his aid in obtaining a rollback of B.C. ferry fares.

The chamber representatives along with spokesmen for 27 businesses in the area claimed that their business transactions are down 50 per cent since June 1, when the doubled ferry fares began.

As a result of the meeting, telegrams were sent to Transport Minister Jack Davis and Provincial Secretary Grace McCarthy stating that unless some relief was provided, many tourist-oriented businesses would go bankrupt this year.

Pye Lake access washed out

CAMPBELL RIVER — The Pye Lake access road, about halfway between Campbell River and Sayward, is washed out and considered unsafe, the B.C. Forest Service announced Tuesday.

The road heads northerly off the Island Highway about three miles north of Roberts Lake, and according to Campbell River Forest Ranger Darcy deHart, it has been in various stages of washout for the past several years.

It has reached a stage, he said, where the access road is considered unsafe for day-to-day travel and danger signs have been posted.

It is suggested that traffic heading for Pye Lake continue one mile north of the Roberts Lake turnoff to Rock Bay Road as an alternate route.

The Pye Lake road will be repaired when funds are available, the forest service said.

Firemen praised

NANAIMO — The Nanaimo city fire department has been commended by an official of McMillan Bloedel Ltd. for its action during a recent fire at the Harmac pulp mill.

The fire, which was held to a minor incident, erupted in a propane tank and, in the words of W. G. Clark, chief protection officer of the company, could have presented a "disastrous fire situation."

Clark said the situation, however, was brought quickly under control.

In a letter to Fire Chief Jim Raffle, Mayor Frank Ney asked the chief to convey his personal congratulations to the firemen.

Paving job still alive

DUNCAN — Highways Minister Alex Fraser is reconsidering an earlier decision not to resurface the Shawnigan Lake - Cobble Hill road this year, according to Cowichan-Malahat MLA Barbara Wallace (NDP).

She said Fraser "agreed to take a second look" after a picture presentation was made to him on the present condition of the road. The paving job is expected to cost about $120,000.

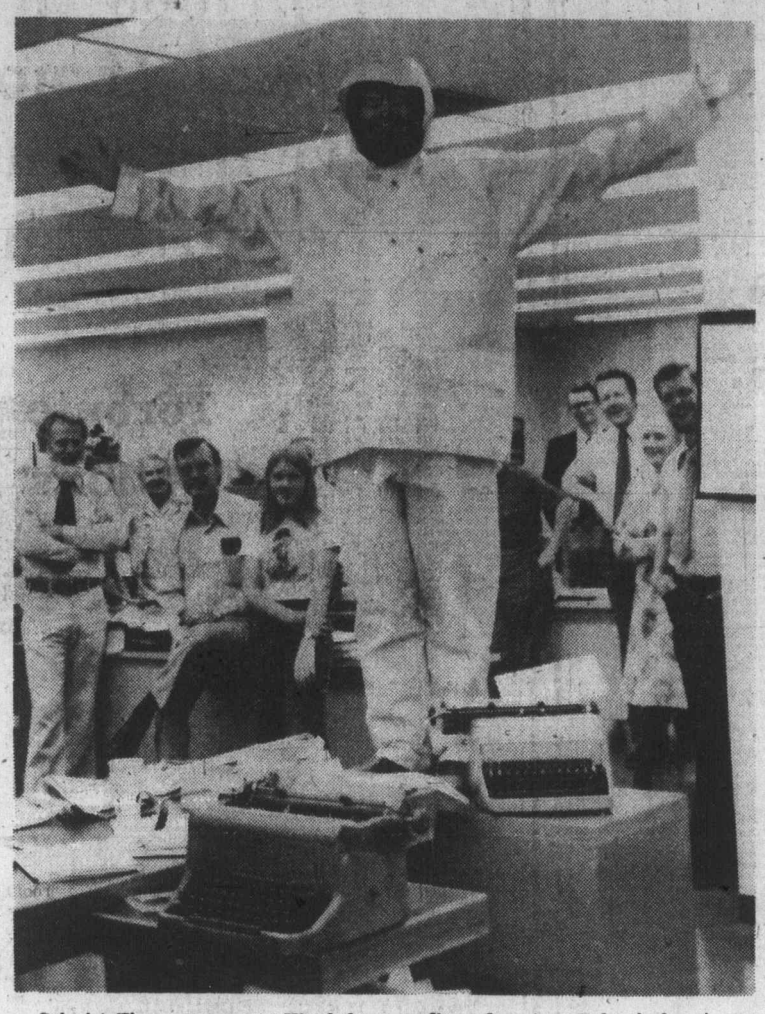

Colonist, Times newsroom staff members look on as Wood shows readiness for Island's west coast winters and rain-forest conditions.

Editor and raingear heading for Tofino

You can take the man off the Island but you can't take the Island off the man.

In this case the "Island" is a newspaperman's term meaning the Island editor of the Victoria Daily Colonist.

And the man who was taken off the Island editorship — by his own volition about 40 months ago — was Lon Wood, a well-known Victoria newspaperman.

He moved from the Colonist to the Victoria Times early in 1973 as a senior copy editor.

And in October of 1974, Wood was promoted to city editor, whose job it is to make sure reporters cover the city properly.

As Victoria Press Vice-President Stuart Underhill pointed out Wednesday while Wood in effect said goodbye to Victoria Press and the city of Victoria, the 32-year-old editor injected a lot of hard work "and a lot of humanity" into his job as city editor.

And as others remarked, he also had an exceptional sense of humor, which helped make the hectic hours at the Colonist and the Times more bearable.

Wood, who worked for the Canadian Press news agency before coming to the Colnist about five years ago, will be really going back to the Island next week.

He and his wife Lori are moving to the Tofino area where Mrs. Wood will be teaching at Wickaninnish elementary school.

As for Lon, he pledges to be back in the newspaper business "in a year or so."

While everyone was admiring the spanking new set of raingear his Times and Colonist colleagues gave Wood — and which he propmtly put on in his inimitable fashion — Underhill, who is also the Times publisher, summed it up:

"Victoria's loss will be Tofino's gain."

Mounties hold boy in breaks

CROFTON — A 12-year-old boy was being held in police custody Wednesday after a rash of break-ins here.

Chemainus RCMP reported that two private residences were broken into Wednesday morning, while the hotel, hardware and swimming pool office were entered Tuesday night.

A police spokesman said only one individual was involved and not much was taken.

'Marginal nature' queried

Hornby PTA loses in kindergarten bid

By JOYCE HOWRIGAN
Colonist Correspondent

COURTENAY — Do 10 students warrant an expenditure of $50,000, for what might amount to a year? District 71 school board trustees apparently thought they do not, and denied, this week, a request for a kindergarten by September for Hornby Island children.

However, the Hornby Island Parent-Teacher Association, initiator of the application, scrutinizes the dilemma from a different vantage point. Its members have asked: "Are rural children entitled to the same quality of education as those in urban areas?"

In arriving at what it considered a "compromise solution," the board agreed to reassess the situation before next January. Six trustees defeated by 4-2 a motion by Andrea Erickson, rural trustee, to immediately request authorization from the provincial government for a kindergarten on a cost-sharing basis. One trustee was absent.

William Bailey, board chairman, said the purchase of a portable classroom, moving and hookup, a full-time teacher's salary for the year, furniture and supplies could cost the district $50,000.

Should the population of kindergarten-age children decline in subsequent years, to below the minimum of 10 allowed in the provincial cost-sharing formula, it would mean closing the kindergarten or assuming a non-sharable exnenditure, Bailey said.

During discussion, several trustees expressed concern about "opening the door for other such requests" and the questionable number of children who would be attending classes in the fall.

Courtenay Trustee Terrence Ryan said he could not support the "marginal nature" of the suggestion, or the budgetary overrun that would result from the hiring of a full-time teacher this year.

Comox Trustee Alice Winsby commented: "People move to rural areas, but they want urban advantages . . . I find it hard to marry the two."

Mrs. Carol Martin, president of the PTA and a parent, expressed disappointment that the board again deferred the matter. "I can understand the monetary aspect of it, but I do feel out-of-the-way schools are left behind,' she said.

Since the association first initiated the move, it has been under the assumption that the district is allowed four instructional units by the provincial government for the Hornby Island School, amounting to $85,000, Mrs. Martin said.

"I understand some of these units are being distributed to other shcools . . . We would like to see a (closer) relationship between this formula and what we're getting," the president said.

In presenting a brief on the feasibility of a kindergarten, earlier, PTA delegates had indicated that a portable classroom would also relieve crowding in grades 1-6, and eliminate the need for Grade 7 students to commute from Hornby Island to Union Bay via Denman Island.

The board's education committee has acknowledged crowded conditions and the hardship imposed on Grade 7 students.

On defeat of the motion, accompanied by comments that kindergartens in rural areas are not current priorities, Mrs. Erickson said: "You set priorities for such things as music . . . it's a matter of where your priorities lie."

—Craig Meredith photo

Olympics 76 make grade

Grade 5 students at Crofton elementary school paid tribute to the Olympics this week by presenting a mini-pageant displaying 22 events for their classmates. Supervisor Gerry McEneaney said the 30 children involved had spent close to a month preparing for the event, which included the running of a symbolic Olympic torch and the releasing of two doves.

Tourism

Ney to make pitch

Nanaimo Mayor Frank Ney has been designated by the Vancouver Island Publicity Bureau to address Victoria city council on the question of the city's decision to drop out of the Vancouver Island Publicity Bureau.

The decision was announced last week and has been met with disappointment from centres across the Island.

Ney is advertising chairman for the VIPB. He will be joined by the former deputy minister of recreation and travel, Dick Colby.

"We are not satisfied that the whole of Victoria is taking a step bockward by dropping out of the joint publicity organization," Ney said.

"By co-operating with the rest of the Island, Victoria would receive greater benefits than if they try to go it alone," he added.

Directors of the VIPB, Ney said, have also decided on an extensive advertising campaign in the Pacific Northwest states and Alberta to encourage more tourism on the Island this summer.

He said that despite the bicentennial celebrations in the U.S. this year, he was still looking for a good number of American tourists on the Island.

"Those celebrations are year-round in the U.S., so we don't expect a decline in U.S. visitors at all this summer," he said.

Duncan making waves over water

NORTH COWICHAN — An official objection has been lodged by the city of Duncan protesting this municipality's proposed bylaw to extend the boundaries of its Southend water district.

A one-page letter was delivered by hand to the North Cowichan municipal office Wednesday afternoon, in accordance with the Municipal Act which requires the municipality to receive any objections to its bylaw before submitting it to the cabinet for approval.

The deadline for submission of any objections to the extension of boundaries of the Southend water district was five o'clock Wednesday afternoon.

Duncan Mayor Ken Paskin would not disclose the contents of the letter, but did say council was quite concerned that the extension of water services by the municipality would duplicate those already supplied by the city system.

The city of Duncan water system, two groundwater wells on the north side of the Cowichan River, suplies more than 1,000 homes in the south-end of the municipality of North Cowichan.

Raskin said the city of Duncan has over the years upgraded and improved the water services to the North Cowichan users, and this has involved a significant capital expenditure and indebtedness.

"We have expended a great deal of money, and now with this North Cowichan extension bylaw we are concerned that we will not be able to recoup the money we have invested," the Duncan mayor stated.

The Duncan city council empowered the mayor to act on its behalf earlier this week after it suggested at a meeting that there may be reason for concern.

The mayor said on Wednesday that he studied the proposed bylaw and the parcels of land included in the bylaw, and has concluded that there is reason for objection.

"Looking at the legal descriptions, their extension encroaches on areas we already service, specifically in the Lakes and Jaynes Road area," he said.

The city of Duncan's objection to the extension must be presented with the bylaw, when the municipality seeks approval from the department of municipal affairs.

In conversations with the North Cowichan council, the Duncan mayor said he has sought a firm commitment from the municipality concerning the future of the city's water system within their boundaries, but North Cowichan council has been unwilling to discuss it.

"We have in fact been given the indication that North Cowichan wishes to phase out our system.

"In light of the pending possibility of amalgamation, the city objects and I am sure North Cowichan users of our water system would object to the extra costs involved in duplicating services," Paskin said.

North Cowichan Mayor Gerry Smith was unavailable for comment on the city's objection, as he was in Vancouver.

Public works committee chairman Ron McKinnon was contacted but said he could not really comment until he had seen the city's letter.

McKinnon announced earlier this week that the municipality was seeking financial assistance from the provincial government for a $2,830,000 capital improvement program in the Southend water district.

Whelan attacks milk producers

OTTAWA (CP) — While about 300 Ontario dairymen protested peacefully outside, Agriculture Minister Eugene Whelan attacked producers and provinces Wednesday in the Commons for producing more milk than can be sold.

More news of Island Page 10

Incentive grants promised

NANAIMO — This city has been declared eligible to receive federal and provincial municipal incentive grants, according to Hugh Curtis, provincial minister of housing and municipal affairs.

In a letter to the city this week, Curtis said the grant program has been set up to encourage more housing in municipalities and that the city will only receive grants if the individual housing projects meet pre-set requirements.

POLICE SEEK PADS

The Victoria city police vehicle compound is busting at the seams, and Police Chief J. F. Gregory has asked the city for an additional 10 parking spaces.

The chief has his eye on the mezzanine level of the Fisgard Street parkade. The level is accessible only through the entrance of the public parkade although it is directly above the police vehicle compound.

At a meeting Wednesday of the Victoria Police Commission, it was agreed in principle to turn over the mezzanine level to the police department after it has been established how much the department will pay the city for the space.

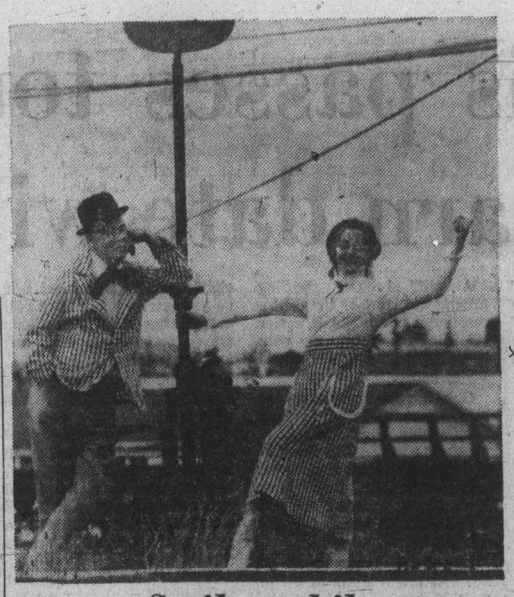

Smile awhile

Two of 10-member cast in 24th edition of Jerry Gosley's Smile Show are Art Budd and Sylvia Hosie. The popular show begins a 46-performance run Saturday at McPherson Playhouse starting at 8 p.m. Show will run until Sept. 4 and tickets, at $4.50, $5.50 and $6.50 ($1 less for children 14 and under and pensioners), are available from McPherson box office.

5 Island servicemen receive Merit award

Five Vancouver Islanders are among 57 members of the Canadian Armed Forces who will be receiving the Order of Military Merit.

Governor-General Jules Leger, who is also chancellor of the Order of Military Merit, will be issuing the decorations at an investiture to be set later.

The order was created on July 1, 1972, to recognize meritorious service and devotion to duty by Canadian forces members and has three grades—commander, officer and member.

Among the nine who receive the grade of officer is 49-year-old Major Raymond Crabbe of Victoria.

Eight from B.C. were named members of the order, including Chief Warrant Officer Donald Matthews, 51, Chief Warrant Officer Walter Sonnenberg, 56, and Lt. (N) David Tudor, 50, all of Victoria, and Capt. John Bossons, 36, of Duncan.

Three persons were named commanders of the order, Vice-Admiral Douglas Boyle, 52, of Revelstoke; Lt.-Gen. William Carr, 53, of Grand Banks, Nfld., and Lt.-Gen. Jacques Chouinard, 53, of Montreal.

Egypt expels Libya diplomat

CAIRO (UPI) — Egypt has expelled the highest ranking Libyan diplomat in Cairo for circulating "seditious leaflets instigating rebellion," government officials said. They said Libyan charges d'affaires Milod Sedik was picked up while delivering anti-Egyptian leaflets, but was released because of his diplomatic immunity, then ordered to leave the country.

Hub city man heads

The administrator of Nanaimo Regional General Hospital, Gordon Frith, has been elected president of the Canadian Hospitals Association.

The electin took place during the group's 33rd annual convention in Ottawa earlier this month. Frith will serve the association for the 1977 term.

Bill Moore, a member of the Nanaimo hospital board, was present at the convention when Frith was elected.

It is the first time a B.C. administrator has been chosen for the association's top position.

ENTERTAINMENT GUIDE

BUTCHART GARDENS ADMITTING GATES OPEN EVERY DAY, 9 A.M. TO 11 P.M. — Many pleasing features combine to add to your pleasure. Regular admission at the International Entrance covers them all: Smashing stage shows, puppet and minstrel shows . . . Ross Fountains in their majestic "Ballet to the Stars" . . . Romantic after-dark illumination . . . Six gardens — fabulous Sunken Garden, English Rose, stately Italian, quaint Japanese, Lake and Stage Show Gardens . . . plus the Begonia Bower, Show Greenhouse, fascinating Seed and Gift Shop. Restaurant and coffee bar service available.

BUTCHART GARDENS SUGGESTS: COMBINE THEM ALL INTO ONE GRAND, THRIFTY OUTING — the Gardens by daylight . . . stage entertainment . . . romantic night lighting and the Ross Fountains in their majestic "Ballet to the Stars." Regular admission covers them all. For added pleasure, dine in the Floral Restaurant.

BUTCHART GARDENS SMASHING STAGE ENTERTAINMENT Presented in the midst of incredible beauty, it's the highlight of Victoria's Summer Entertainment Season.

MONDAYS 8:45 p.m., "JUST FOR FUN" — Live musical variety show featuring Robin Clarke, Althea McAdam, Murray McAlpine, James MacFarlane, Ian McIntyre, Madeline Paul, Kathy Roberts, Christopher Ross, Woody Woodland, Kevin Woodward and full stage orchestra. Also the "Butchart Gardeners" 1:30 to 3:30 p.m. and 6:00 to 8:00 p.m.

TUESDAYS, 8:45 p.m. "JUST FOR FUN" - Live musical variety show featuring Maureen Fraser, Kathy Roberts, Althea McAdam, Murray McAlpine, James McFarlane, Ian McIntyre, Madeline Paul, Christopher Ross, Woody Woodland, Kevin Woodward and full stage orchestra. Also the "Butchart Gardeners" 1:30 to 3:30 p.m. and 6:00 to 8:00 p.m., and the "Zingari Puppets," 7:00 and 7:45 p.m.

WEDNESDAYS—Same as Monday listing.

THURSDAYS, 8:45 P.M. SCOTTISH AND VARIETY NIGHT—Colourful Scottish Stage Show and Tatoo. Thrill to the Pipes and Drums of the Canadian Scottish Regiment (Princess Mary's) as they march on our stage and parade in the great Stage Show Garden. Plus other entertainment starring baritone George McDowell, mezze soprano June Dupuis, The Adeline Duncan Dunacers, with Ernie Durrant, Jim Furmston, Dick Lathigee and Mary Ross. Also the "Butchart Gardeners" 6:00 to 8:00, and the "Zingari" Puppets 7:00 and 7:45 p.m.

FRIDAY—Same as Monday listing.

SATURDAYS — Magic Shows, 11:00, 12:00, 6:00 and 8:00 p.m. "The Butchart Gardeners," 1:00 to 3:00 p.m., — The Heron Family "Hamanettes," 3:30 and 4:30 p.m. — "Zingari" Puppets, 7:30 and 8:30 p.m. — Color Film, approximately 9:00 p.m.

SUNDAYS — Magic Shows, 11:00, 12:00, 6:00 and 8:00 p.m. "The Butchart Gardeners" 1:00 to 3:00 p.m. — "Grace Turkey" Puppets 3:30 and 4:30 p.m. — The Heron Family "Humanettes," 7:30 and 8:30 p.m. — Color Film approximately 9:00 p.m.

EVERY EVENING — BUTCHART GARDENS' ROMANTIC NIGHT LIGHTING, FEATURING THE FABULOUS SUNKEN GARDEN AND THE SPECTACULAR ROSS FOUNTAINS IN THEIR MAJESTIC "BALLET TO THE STARS." As darkness takes over, until 12 midnight, a thousand hidden lights combine with the moon and stars, the hills, trees and shrubs, lakes, lily ponds and fountains, to create a fairyland softly scented by the flowers. Unusual! Grand! Indescribable! This alone is worth coming to see.

BUTCHART GARDENS FLORAL RESTAURANT — Open every day 11 a.m. to 7:30 p.m., serving delicious lunches, afternoon teas, and delightful buffet suppers in the evening. Sorry, no reservations. Continuous Snack and Coffee Bar Service.

BUTCHART GARDENS. KNOWN THROUGHOUT THE WORLD FOR THEIR INCREDIBLE BEAUTY . . . EVER CHANGING, ALWAYS LOVELY! — Skillful planning, constant replanting, dedicated gardeners pooling their ideas and knowledge, keep them that way week after week, season after season. Developed from an old abandoned limestone quarry over half a century ago, they have grown to become one of the world's most unusual, written-about, talked-about admired attractions.

BUTCHART GARDENS — MOST GRACIOUS WAY TO ENTERTAIN YOUR FRIENDS. PLAN NOW!

THE OLD FORGE dancing 6 nights a week to the fabulous "Brothers Forbes and Friends," in one of Canada's largest and most luxurious night clubs. Located in the Strathcona Hotel along with their famous discotheque and restaurant. Douglas at Courtney Street, 383-7137.

DINNER DANCING WED. thru. SUN—Plus a Sing-Along Fri. and Sat. evenings. You'll get the finest in food and service at the very delightful King's Den Restaurant, 655 Douglas Street — overlooking Thunderbird Park. Ample free parking. We also have a special luncheon sandwich bar daily.

THE ROYAL OAK INN — In the Thatch Cabaret: Enjoy the versatile Wayne Peters and "Home Brew" playing for your dancing pleasure Thurs. to Sat. **In the Strathmore Dining Room and in the Le Cheval Room:** It's John McKenzie, the strolling troubador, and the piano stylings of Deg Degroot, nightly. Other entertainment on tap in other areas of the Inn. Please call for further information, 658-5231, 4670 Elk Lake Dr.

BRITISH COLUMBIA FOREST MUSEUM — 1 mile north of Duncan on Trans-Canada Highway. This 40-acre outdoor museum includes an extensive collection of historic logging equipment and an operating 1½-mile railroad. Open daily 10 a.m. to 5 p.m., with trains running every 20 minutes. A steam locomotive operates on weekends and holidays.

Enjoy rooftop dining at the
PARROT HOUSE
Restaurant
Panoramic view and excellent cuisine at the top of the
Chateau Victoria
Open Monday through Friday for Lunch and Dinner. Saturday and Sunday Dinner only.
reservations recommended.
740 Burdett Avenue 382-9258

STARDUST
1037 VIEW ST.
Free Parking
385-1031
THE RUPTURED DUCK DISCO
No Cover Charge Mon.-Tues.-Wed.-Thurs.
MON.-SAT., 9:00-2:00 A.M.
6-7

ENDS TONITE 7 - 9
'THE OTHER SIDE OF THE MOUNTAIN'
THE TRUE STORY OF JILL KILMONT
STARRING
MARILYN HASSETT as Jill
BEAU BRIDGES as Dick
GENERAL
I WOULD LIKE TO THANK ALL OF MY FRIENDS AND PATRONS FOR THE WONDERFUL SUPPORT I HAVE RECEIVED OVER THE PAST 17 YEARS.
TOM WALL.
OAK BAY
2194 OAK BAY AVE
598-2213

A REX REED RAVE
"CHILD UNDER A LEAF" is an absorbing experience that had people around me weeping aloud. I've seldom seen such scenes of accomplished intimacy and detail. It's a movie about real people with real problems. Dyan Cannon emerges from it one of the most skilled and courageous actresses in films today."
REX REED
Sunday New York News
DYAN CANNON
starring in
"CHILD UNDER A LEAF"
with
DONALD PILON
JOSEPH CAMPANELLA
GENERAL
OPENING TOMORROW!
ENDS TONITE: FREEBIE & THE BEAN
in Nootka Court
382-5922 · Douglas & Humboldt
TOWNE Cinema

He gave his soul to the sea
and his heart to a woman.
Their love will arouse you.
The story will disturb you.
The ending will startle you.

The sailor who fell from grace with the sea
LIKE THE ACT OF LOVE THIS FILM MUST BE EXPERIENCED FROM BEGINNING TO END THEREFORE, NO ONE WILL BE ADMITTED AFTER THE FILM STARTS.
A MARTIN POLL-LEWIS JOHN CARLINO Production
Starring SARAH MILES · KRIS KRISTOFFERSON
"THE SAILOR WHO FELL FROM GRACE WITH THE SEA"
Based on the novel by YUKIO MISHIMA · Music by JOHN MANDEL
Produced by MARTIN POLL · Written for the screen and Directed by LEWIS JOHN CARLINO
COLOR · PRINTS BY CFI · THE SAILOR COMPANY PRESENTATION
MATURE Warning: suggestive dialogue (R.W. McDonald, B.C. Director.)
HAIDA
808 YATES STREET
382-4276
STARTS FRIDAY!
MATINEES: FRI., SAT. & SUN.
1:30, 3:20, 5:15, 7:20, 9:25

By the time the world's greatest detectives figure out whodunnit... you could die laughing!

NEIL SIMON'S
Murder by Death
COLUMBIA PICTURES presents
A RAY STARK Production of NEIL SIMON'S "MURDER BY DEATH"
Starring (in alphabetical order)
EILEEN BRENNAN · TRUMAN CAPOTE · JAMES COCO · PETER FALK
ALEC GUINNESS · ELSA LANCHESTER · DAVID NIVEN · PETER SELLERS
MAGGIE SMITH · NANCY WALKER · ESTELLE WINWOOD
Music by DAVE GRUSIN · Production Designer STEPHEN GRIMES · Written by NEIL SIMON · Produced by RAY STARK · Directed by ROBERT MOORE
MATURE Warning: some coarse language (R. W. McDonald, B.C. Director)
ODEON 1
780 YATES STREET
383-0513
MATINEES: FRI., SAT. AND SUN.
1:30, 3:05, 5:05, 7:10, 9:10
MON.-THUR. 7:10, 9:10

Mother, Jugs & Speed
MATURE
Some Coarse language (R.W. McDonald)
B.C. Director
ODEON 2
780 YATES STREET
383-0513
DAILY AT
1:30, 3:05, 5:05
7:10, 9:10

H.G. WELLS'
MASTERPIECE OF SCIENCE FICTION

SAMUEL Z. ARKOFF presents
A SERGIO GARRONE Film
H.G. WELLS' THE FOOD OF THE GODS
...for a taste of HELL!
AN AMERICAN INTERNATIONAL PICTURE
STARRING
MARJOE GORTNER · PAMELA FRANKLIN
RALPH MEEKER · JON CYPHER · BELINDA BALASKI
TOM STOVALL and IDA LUPINO as 'Mrs. Skinner'
MATURE
Warning: Scenes of horror with rats attacking people. (R. W. McDonald, B.C. Director)
HAIDA
808 YATES STREET
382-4276
ENDS THUR.
WED., THURS. 7:20, 9:25

COUNTING HOUSE CINEMA 1
BROAD AT BROUGHTON
383-3434
7:20, 9:20
Mel Brooks' BLAZING SADDLES
MATURE: Parental Guidance. A comedy with some coarse language (B.C. Director)

COUNTING HOUSE CINEMA 2
BROAD AT BROUGHTON
383-3434
RESTRICTED
Violence and coarse language throughout (B.C. Director)
ENDS THURS.
Martin Scorsese's "MEAN STREETS"
NIGHTLY 7:00, 9:00

"A TOWERING PERFORMANCE!" —AFTER DARK
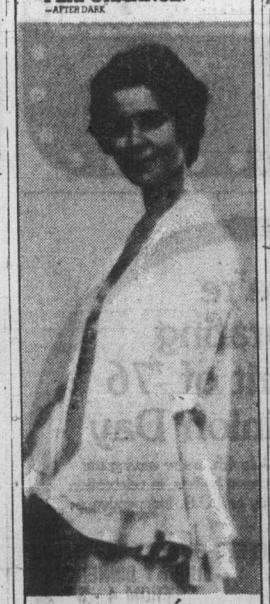
MARIE-JOSÉE NAT in les Violons du BAL
with the participation of JEAN-LOUIS TRINTIGNANT
MATURE
COUNTING HOUSE CINEMA 2
BROAD AT BROUGHTON
383-3434
STARTS FRIDAY
7:00, 9:00

everyman's dreams of an incredible honeymoon!
WEDDING NIGHT SINNER
with Christine Blanc · Michael Maien
Color
RESTRICTED
WARNING: Frequent nudity and completely concerned with sex. R. W. McDonald, B.C. Director.
A LOVE PARADISE II
PLUS HOT SEX IN BANGKOK
Color
RESTRICTED
NO ADMITTANCE TO PERSONS UNDER 18
STARTS TOMORROW!
ENDS TONIGHT: Chaperone: 7 and 9:40 Curves: 8:20
fox cinema
quadra at hillside
382 3370

Shamrocks rally but fail to offset early deficit

By STAN COOPER

Victoria Shamrocks had one of their almost routine rallies fall a goal short Wednesday at Memorial Arena but, if what appeared to be a first-period timing mixup had been caught, the comeback may not have been necessary.

★ ★ ★

VICTORIA	16	11	5	225	187	22
Vanver	16	10	6	231	204	20
Nanaimo	14	6	8	167	198	12
New West.	15	6	9	216	216	12
Coquitlam	15	5	10	184	218	10

Next game: Friday — New Westminster at Nanaimo.

New Westminster Salmonbellies took advantage of the situation to build an early lead and hung on for a 13-12 Western Lacrosse Association win before 1371 spectators.

Shamrocks, who earlier looked anything but a first-place club, had the fans roaring when they scored the final six goals, starting at 7:08 of the third period and concluding at 17:59. Although they had control of the ball for most of the last two minutes, Shamrocks couldn't beat veteran goalkeeper Joe Comeau again and the final buzzer sounded with the New Westminster netminder sprawled in his crease covering a rebound.

The mixup with the time clock occurred early in the first period and came as a result of a minor scuffle between Victoria's Dennis Somner and Bill Mosdell of New Westminster.

Somner drew a roughing penalty while Mosdell drew slashing and roughing minors. Shamrocks immediately called for a measurement of Comeau's stick and ~~which it~~ was found to be of legal size had a minor penalty assessed for delay of game.

Ivan Thompson promptly scored the first of his two shorthanded goals to even the score at 1-1 and officials reduced the time on Mosdell's penalties by two minutes — even though the Shamrocks were a man short when the goal was scored.

Mosdell, who served only a little over two minutes, returned to the floor only seconds after the two Sharmock penalties expired and the Royal City crew went from 2-1 to 4-1 in 85 seconds — a span during which they should have been playing a man short.

Shamrocks didn't protest the ruling loudly at the time although there were rumblings of filing a protest heard in the dressing room following the game.

However, the timing error wasn't the only reason the Shamrocks dropped their second straight decision.

The absence of 33-goal-scorer Ron MacNeil, away because of work commitments, hurt the Victoria power play and a lack of cohesiveness, particularly in the first period, let the hard-running Salmonbellies control the play.

And the reliable Comeau, who ended a one-year retirement earlier this month, was his usual steady self, blocking 46 shots, including 16 in the hectic final period.

Larry Bell and Charn Dhillon also scored twice for the Shamrocks and single goals were added by Chris Hall, Pete Rushton, Joe McCrea, Frank Alexander, Norm Baker and Mike Beaulac.

Wayne Goss led the Salmonbellies with four goals and as many assists. John Hannah and Bob Tasker scored two goals each and Brian Tasker scored a goal and drew seven assists to push his league-leading points total to 85, 16 more than second-place Thompson.

Thompson was involved in the only serious scuffle in the roughly-played affair, a second-period scrap with Walt Weaver near the New Westminster bench.

Dave Thomson of Victoria and New Westminster's Al Benson were handed automatic game misconducts for being the "third players" in on the fight and it took a few minutes to restore order and players from both teams milled around the referees.

Salmonbellies, who moved into a third-place tie with Nanaimo Timbermen, took 42 of 80 penalty minutes.

NEW WESTMINSTER	G	A	Pen.
Joe Comeau	0	1	0
Al Benson	0	1	10
Brian Tasker	1	7	0
Darryl McColl	1	1	0
Steve d'Easum	0	1	13
Walt Weaver	0	2	5
Jim Johnson	1	1	2
Dave Matheson	1	0	0
Bill Mosell	0	0	4
Wayne Goss	4	4	0
John Hannah	2	0	0
Jan Magee	1	0	0
Dave St. Jean	0	1	2
Chuck Medhurst	0	1	2
Ken Winzoski	0	1	2
Dave Wilfong	0	0	0
Bob Tasker	2	1	0
Gery McLaughlin	0	0	0
Totals	13	23	38

VICTORIA	G	A	Pen:
Skip Chapman	0	2	0
Tom Black	0	0	6
Pete Rushton	1	0	6
Norm Baker	1	2	2
Ranjit Dillon	0	1	0
Larry Bell	2	0	2
Dan Green	0	1	0
Charn Dhillon	2	1	4
Mike Walsh	0	0	0
Chris Hall	1	1	1
Dennis Somner	0	0	7
Mike Beaulac	1	2	2
Dave Thomson	0	0	10
Joe McCrea	1	3	0
Ivan Thompson	2	2	5
Gerry Kustaski	0	3	0
Frank Alexander	1	0	4
George Grover	0	0	0
Totals	12	18	42
Shots stopped by:			
Comeau (NW):	16	14	16—46
Chapman (V)	4	4	9
Grover (V)	6	—	—23
Score by periods:			
New West.	8	3	2—13
Victoria	2	3	7—12

Attendance: 1371.

—Colonist photo by Ian McKain

WHIPPING SHOT into gaping corner of Victoria Shamrocks net is Wayne Goss (13) of New Westminster Salmonbellies during second period action Wednesday at Memorial Arena. Beaten on play is goalkeeper Skip Chapman whose attention had been attracted to the other side of the crease by John Hannah (14). Goss scored four goals and assisted on four others in a 13-12 New Westminster win.

Smith cracks record but misses in feature

Brake problems slowed Roy Smith's 1976 Chevelle Wednesday and a pair of Portland drivers finished one-two in the Victoria Winston 100 at Western Speedway.

Ernie Stierlty captured top honors in the 100-lap main event for NASCAR grand national stock cars and Chuck Bown finished second.

Chuck Wahl of Burbank, Calif. finished third and Victoria's Smith was fourth.

The 1940 fans that showed up and waited through a two-hour rain delay were on hand to witness Smith smash the track record in time trials despite poor track conditions.

Smith, driving the Chevelle owned by Dick Midgley of Victoria, posted a time of 17.55 seconds taking .20 seconds off the record for Grand National cars set by Ray Elder of Spokane in 1973.

Rain fell on the track through most of the afternoon and the drivers had to circle the track for an hour in order to make it dry enough for the time trials, which began at 9 p.m. instead of 7 p.m.

Stierley took the lead in the main event but was passed by Smith on the second lap and the Victoria veteran held the lead until his right front brake went on the 42nd lap and Stierley went by for good.

Smith gamely tried to stay with the leaders but gradually fell back dropping to third place on the 72nd lap and fourth place on the 87th circuit.

Terry Forsyth of Victoria drove a steady race and finished seventh in his first try at the Grand Nationals since last season when he competed on the Western Canada NASCAR circuit.

The race was the fourth in the Winston series and the third of the series for Smith. He broke down and didn't finish at Riverside, California in February and finished fifth at Evergreen Speedway at Monroe, Wash. last weekend.

MAIN EVENT (100 laps): Ernie Stierley, Portland; 2. Chuck Bown, Portland; 3. Chuck Wahl, Burbank, Calif.; 4. Roy Smith, Victoria; 5. Ron Gautsche, Truckey, Calif.

"A" DASH: 1. Stierley; 2. Smith; 3. Ron Eaton, Tacoma; 4. Bown.

"B" DASH: 1. Gautsche; 2. Len Francis, Bakersfield, Calif.; 3. Richard White, Escondido, Calif.; 4. Terry Wood, San Bernardino, Calif.

Sport today

GYMNASTICS

9:45 a.m. — Official opening of Canadian combined junior and senior championships, McKinnon Building, UVic.

SOFTBALL

1 and 3 p.m. — Stuffy McGinnis Men's League doubleheader: Seaboard Builders vs. Juan de Fuca Builders. Central Park.

11 a.m. — Opening game in six-team, Webb and Trace Invitational tournament, other games at 12:45 p.m., 2:30, 4:15 and 6:30 p.m., Heywood Ave. Park.

LACROSSE

7 p.m. — Vancouver Island Intermediate "B" League, Victoria vs. Juan de Fuca, Memorial Arena.

Friday

GYMNASTICS

10 a.m. — Continuation of Canadian senior and junior championships, McKinnon Building, UVic.

SOFTBALL

6:30 p.m. — Continuation of six-team, Webb and Trace Invitational tournament, Heywood Ave. Park.

Alouettes trounce Ticats

HAMILTON (CP) — Montreal Alouettes scored two touchdowns four seconds apart in the first quarter then relied on their defence and the foot of placekicker Don Sweet to roll to a 25-1 Eastern Football Conference pre-season victory Wednesday night over Hamilton Tiger-Cats.

The Tiger-Cats, playing before a crowd of 13,070, scored first in the game on a 65-yard single by punter Ken Clarke at 3:07 of the first quarter, but were shut out the rest of the way by a strong Montreal defence.

Montreal's first touchdown came at 11:36 of the first quarter when quarterback Jimmy Jones threw a 10-yard pass to Larry Smith. The Alouettes scored another touchdown just four seconds later when Montreal linebacker Durfey Thompson recovered a Hamilton fumble in the end zone on the subsequent kickoff.

Sweet converted both touchdows and added a 20-yard field goal to give the Alouettes a 17-1 first-quarter lead. The Montreal placekicker added field goals of 29 and 22 yards in the second and fourth quarters to give him 11 points for the night.

The Alouettes picked up two points on a second-quarter safety touch when Clark was tackled behind the end zone after a bad snap on a third-down punting situation.

Hotelmen fatten batting averages

Ingraham Hotel went on a hitting binge Wednesday and grabbed a share of second place in the Stuffy McGinnis Men's Softball League.

The Hotelmen pounded Victoria Molsons pitchers for 16 hits on the way to scoring a 13-1 triumph at Central Park.

Victory moved the defending champions into a tie with Seaboard Construction and Sooke Merchants but Seaboard has played six fewer games and Sooke has played three fewer games.

Al Mann, Gord Rutherford and Jack Lundquist were responsible for five hits in five trips. Mann hit a pair of singles and was replaced by Rutherford in the fifth inning. Rutherford batted twice in the inning hitting a pair of singles and scoring both times. He was replaced by Lundquist in the sixth inning and Lundquist responded with a single.

Mel Nelson pitched a three-hitter for the victory. He struck out 10 while allowing only one base-on-balls.

In the Senior Women's League at Hyacinth Park, GSV Combos edged Hygrade Radio, 2-1, and Stockers North Americans beat Ingraham Hotel, 5-2.

Carol Newcombe pitched a five-hitter for Combos who scored both runs in the fifth inning. Sue Mollet led off with a triple and scored on a sacrifice fly by Lindy Arnold and Sandy Milliken singled, advanced on a sacrifice and scored on a two-base error.

Lori Skinner had three hits in four trips for the losers.

Debbie Derkson pitched a four-hitter for Stockers and Lorna McHattie and Rene Zareilli had two hits each.

At Heywood Park Barry Werbowski hit a two-run homer and Ted Dale pitched a four-hitter to give Hygrade Radio an 8-0 decision over Esquimalt Juveniles in a Heywood Avenue Men's League contest.

In the Sidney Association's Dominion Day tournament play, Seaboard Properties outscored Travelodge, 11-8, in a slugfest at Sanscha Park.

Doug Boden hit a grand slam home run for Seaboard and Don Frampton and Doug Harrison followed with solo home runs in the seven-run fifth inning. Seaboard outhit Travelodge, 14-10.

Travelodge is eliminated from the double-knockout tournament but Seaboard is alive for today's final round which begins at 9:30 a.m. Other games are at 11 a.m., 1 and 3 p.m. and if necessary 6:30 p.m.

Molsons	000 000 1—1	3 1
Ingraham	200 1(10) 0—13	15 1

Dave Green, Al Strandland (5) and Stan Emerick; Mel Nelson and Marty Poulton.

STUFFY McGINNIS

	P	W	L	T	Pts.
Royal Oak	18	12	6	0	24
Seabord	13	10	2	1	21
Sooke	16	10	5	1	21
Ingraham	19	10	8	1	21
Port Angeles	15	8	7	0	16
Mikes Sports	17	7	8	2	16
Juan de Fuca	16	6	9	1	13
Molsons	15	6	9	0	12
Matthews	17	1	16	0	2

Additional sport
P. 15, 20, 21, 22

Pro soccer

NASL

New York 2, Rochester 0
Portland 2, Boston 0
Minnesota 1, Los Angeles 0
Seattle 2, Dallas 1

Timbermen topple Buccaneers

	P	W	L	T	F	A	Pts
Saanich	15	12	1	2	235	144	26
Esquimalt	16	10	5	1	223	191	21
Victoria	15	5	5	5	197	202	13
Nanaimo	15	5	9	1	189	232	11
Juan de Fuca	16	1	13	2	141	231	4

Includes interlocking games with Mainland League.

Next game: July 8, Nanaimo at Juan de Fuca.

NANAIMO — Nanaimo Timbermen threw a wrench into Esquimalt Buccaneers' first-place chances Wednesday.

Rick Sage scored four goals and goaltender Don Metcalf made 41 saves as the fourth-place Timbermen downed the second-place Buccaneers, 12-10, in a Vancouver Island Junior "B" Lacrosse League game at Nanaimo Civic Arena.

The loss left Esquimalt five points behind Saanich E. J. Hunters and Esquimalt has three games remaining to the Hunters four.

Charlie Randle added three goals for Nanaimo while Geoff Whitney-Griffith scored five times for Esquimalt and Darryl Dean and Bob Derraugh scored twice each.

Slider and sinker . . . *. . . produce 14th win*

Jones cools Reds again

That Jones boy continues to win games and pack in the fans at San Diego Stadium.

Randy Jones earned his 14th victory in 17 decisions Wednesday, pitching a six-hitter as San Diego Padres downed Cincinnati Reds, 3-1, in a National League baseball game at San Diego.

A crowd of 32,475 turned out to watch the major-leagues' newest pitching sensation beat the world-champion Reds for the second straight time and the sixth time in seven outings.

Southern California is agog over the pitching prowess of the 26-year-old lefthander and the fans are filling the park whenever he pitches.

He has drawn more than 30,000 fans in his last six starts and more than 40,000 in three of his last four appearances. In games he hasn't started the crowds have generally been well below 20,000 and a ball-night game against Philadelphia Phillies drew 24,515 while the next night 43,473 fans turned out to watch Jones pitch against the Phillies.

Jones is noted for his lack of pitching speed but he gets the job done with a sinker and a slider.

Opposition batters are derisive of his speed.

Slugger Mike Schmidt of the Phillies said, "If I was a pitcher I'd be embarrassed go go out to the mound with that kind of stuff."

But Jones is the only pitcher to shout out the Phillies this season and he's done it twice.

Pete Rose of the Reds once stepped out of the batter's box against Jones and glared at the mound: "Why don't you go warm up and then come back and throw the ball."

Against the Reds last year Jones was 3-1 and had an earned-run-average of 1.09.

He finished with a 20-12 record and led the league with an ERA of 2.24 but he finished second to Tom Seaver of New York Mets in Cy Young balloting.

In his first major-league season he was 7-6 and had a 3.15 ERA and in 1974 he had an 8-22 record and an ERA of 4.46.

Jones got the runs he needed in the fourth inning Wednesday on a sacrifice fly by Fred Kendall and a run-scoring double by Enzo Hernandez.

A run-scoring single by Ken Griffey in the third inning produced the only Cincinnati run.

Other Wednesday highlights included:

● Gary Thomasson drove in three runs with a double and a single and Ed Halicki hurled a seven-hitter as San Francisco Giants thumped visiting Houston Astros, 10-2.

● Fred Lynn collected four straight hits and Jim Rice hit a two-run homer as the recovering Boston Red Sox completed a three-game sweep with a 6-4 win over Baltimore Orioles in an American League game at Boston.

● George Brett, the major-league batting leader, enjoyed his 16th three-hit game of the season and upped his average to .361 in leading Kansas City Royals to a 4-2 victory over Minnesota Twins at Bloomington.

Ryan ready

ANAHEIM, Calif. (AP) — Pitcher Nolan Ryan of California Angels will be back throwing again today after two exminations on his sore right arm showed no injury, the American League team said Tuesday. Ryan, who has a 6-8 record with an earned run average of 3.96, was pitching against Kansas City Royals last Saturday when he said he felt his right arm catch." He was taken out of the game.

The Original Knight
SOLUNAR TABLES
When To Fish Or Hunt

According to the Solunar Tables calculated for this area, the best times for hunting and fishing for the next 48 hours will be as follows (Times shown are Pacific Daylight

Minor	Major	Minor	Major
A.M.		P.M.	
TODAY			
8:45	2:55	9:05	3:25
TOMORROW			
9:40	3:50	10:00	4:15

Major periods, lasting 1½ to 2 hours, dark type.

Minor periods, shorter duration, light type.

J-Hawks triumph

	P	W	L	T	F	A	Pts.
VICTORIA	17	12	4	1	287	203	25
Burnaby	17	10	5	2	262	226	20
New West.	16	8	8	0	223	219	16
Coquitlam	17	5	11	1	229	300	11
Richmond	15	4	11	0	186	238	8

Next game: Tonight — Annual all-star game at New Westminster.

COQUITLAM (CP) — Eric Otterstrom scored five goals, including four in the second period, to spark Coquitlam J-Hawks to a 16-11 come-from-behind win over New Westminster Junior Salmonbellies in a Western Canada Junior Lacrosse League game Wednesday.

New Westminster led 6-1 after the first period before Otterstrom and teammates went to work to take an 11-9 lead after the second.

Mark Valastin added three goals and Mike Reelie and Butch Stewart two each for the winners. Jack Fulton scored three goals and had seven assists for New Westminster.

Colwood climbs in seniors golf

STANDINGS

Victoria	26½
Gorge Vale	20
Royal Colwood	20
Uplands	17
Cedar Hill	15½
Glen Meadows	9

Royal Colwood whipped Glen Meadows Wednesday and grabbed a share of second place in the Vancouver Island Seniors Golf League.

Leo Shields, Fred Craig and Arnie Maxwell won their matches and Colwood won both four-ball cmpetitins in scring a 5-1 decision over Glen Meadows at Royal Colwod Cuontry Club.

Colwood moved into a tie with Grge Vale which dropped a 4-2 decision at Uplands.

In the other match first-place Victoria was held to a 3-3 draw at Cedar Hill.

GLEN MEADOWS 1, ROYAL COLWOOD 5

Jim Brown lost to Leo Shields, 7 and 6; Al Speight defeated Chas Holt, 5 and 4. Colwood won four-ball.

Al Dowds lost to Fred Craig, 1 up; Bert Davies lost to Arnie Maxwell, 2 and 1. Colwood won four-ball.

GORGE VALE 2, UPLANDS 4.

Ray Spouse lost to Alf Powell, 7 and 6; Eric Lovall lost to Russ McCusker, 4 and 3. Uplands won four ball.

Bill Sanders defeated Syd Hubbard, 5 and 4; Frank Young lost to Bill Grant, 2 and 1. Gorge Vale won four ball.

VICTORIA 3, CEDAR HILL 3.

Bob Ayers defeated Ted Sewell, 4 and 3; Dick Stokes defeated Bunny Cox, 2 up; Victoria won four-ball.

Dr. Harold Morrow lost to Gordy Moore, 2 and 1; Rev. Brian Whitlow lost to George Ferguson, 2 and 1. Cedar Hill won four-ball.

NATIONAL LEAGUE

Eastern Division	W	L	Pct.	GBL
Philadelphia	50	20	.714	—
Pittsburgh	41	29	.586	9
New York	39	37	.513	14
St. Louis	31	41	.431	20
Chicago	30	43	.411	21½
Montreal	24	43	.358	24½
Western Division	**W**	**L**	**Pct.**	**GBL**
Cincinnati	46	29	.613	—
Los Angeles	42	34	.553	4½
San Diego	39	36	.520	7
Houston	34	41	.453	12
Atlanta	34	41	.453	12
San Francisco	31	47	.397	16½

Cincinnati	001 000 000—1	6 0
San Diego	000 210 00x—3	8 0

Billingham 5-6, Hinton (7), Borbon (7) and Bench; Jones 14-3 and Kendall.

Atlanta	000 033 030—6	9 2
Los Angeles	000 000 201—3	9 0

Niekro 8-4, Marshall (7) and Williams; Hooton 5-9, Sosa (6), Downing (8), Wall (9) and Rodriguez. Home run: Atlanta Williams (9th).

Houston	100 000 010—2	7 0
San Fran	101 220 40x—10	16 1

Rondon 2-2, Pentz (4), Griffin (5), Siebert (7), Niekro (8) and Herrmann, Jutze (6); Halicki 7-10 and Radar. Home run: Houston Cedeno (12th).

Chicago	000 100 103—5	10 0
Pittsburgh	011 004 10x—7	9 2

Bonham 6-5, Coleman (6), Garman (7); Kison 6-4, Moose (9). Home run: Chicago LaCock (4th).

AMERICAN LEAGUE

Eastern Division	W	L	Pct.	GBL
New York	43	26	.623	—
Cleveland	36	33	.522	7
Detroit	34	35	.493	9
Boston	34	35	.493	9
Baltimore	34	37	.479	10
Milwaukee	25	41	.379	16½
Western Division	**W**	**L**	**Pct.**	**GBL**
Kansas City	43	27	.614	—
Texas	40	30	.571	3½
Oakland	36	38	.486	9½
Chicago	33	37	.471	10½
Minnesota	33	39	.458	11½
California	31	45	.408	15½

Baltimore	001 030 000—4	9 1
Boston	120 003 00x—6	12 0

Garland 8-1, Pagan (6), Martinez (7) and Dempsey; Tiant, Willoughby 2-4 (6) and Fisk. Home run: Boston—Rice (13th).

California	000 100 000 1—2	9 2
Chicago	000 010 000 0—1	6 0

Ryan, Ross (1), Scott (9), Drago 2-6 (9) and Etchebarren, Humprey (10); Jefferson, Vuckovich (4), Carroll 3-4 (8) and Downing.

Kansas City	000 201 010—4	8 0
Minnesota	101 000 000—2	7 0

Splittorff 8-6 and Martinez; Bane 0-1, Burgmeier (8), Campbell (8) and Borgmann.

Oakland	000 000 011—2	10 1
Texas	000 020 10x—3	8 1

Torres 8-9, Todd (7) and Haney, Newman (7); Perry 9-5, Foucault (8) and Sundberg.

OAK BAY FARMER CONSTRUCTION
FOOTBALL TEAM
All interested boys aged 16-19 years
PRACTICES: Tuesday and Thursday
Starting Sun., July 4th, 1 p.m. at Windsor Park
FOR MORE INFORMATION CALL:
GORDIE HEMINGWAY 595-4072

JERRY FERRIE
AUTO RACING SATURDAY NIGHT
GATES OPEN 6 P.M.
• SUPER STOCKS •
• HOBBY STOCKS •
Time Trials 7 P.M. Racing Action 8 P.M.
ADULTS $3.00, STUDENTS & O.A.P. $2.50
CHILDREN 6-12 $1.00
WESTERN SPEEDWAY
7-1

Head for everybody's Favourite!...
New Exhibition Park
New Exhibition Park is bigger and better than ever, over 50% bigger with 2,400 new seats in the Grandstand and Clubhouse! This year, New Exhibition Park has 113 exciting days of Thoroughbred Horse Racing. Parade to the Post, 6 PM Weekdays, 1 PM Saturdays and Holidays, rain or shine! For reservations, call 254-1631.
For Bus Information Phone Vancouver Island Coach Lines, 385-4411.
THE TRACK Exhibition Park
B.C. JOCKEY CLUB

Final
CLASSIFIED 386-2121
TELEPHONE 383-4111

The Daily Colonist.

Vancouver Island's leading newspaper since 1858

Sunny, high 19
Weather Details On Page 2

No. 170 — 118th Year | VICTORIA, BRITISH COLUMBIA, THURSDAY, JULY 1, 1976 | 15c Daily, 30c Sunday

Social Credit 'machine' remains united

By JIM HUME
Colonist Reporter

The first session of B.C.'s 31st Legislative ended at 8:26 p.m. Wednesday, 68 days after it began.

And if there were any ghosts of former premiers watching the closing hours of debate, those nodding approval must have been John Hart and Byron (Boss) Johnson with Herbert Anscomb, a former finance minister not far away.

They were the three men who, individually or collectively led successive coalition governments in B.C. from 1941 to 1952. And Johnson and Anscomb were the men who saw their dreams of continued coalition power shattered by a brash young Conservative who crossed the floor on March 15, 1952, to sit first as an Independent and then as the first Social Credit premier of B.C.

From a wobbly start (he formed his first government with a one-seat majority) W. A. C. Bennett built the formidable Social Credit political machine, a machine scheduled to survive for 20 years until, in August 1972, it fell in total disarray to its arch-enemy the New Democratic Party.

In the 39 months following the election of B.C.'s first socialist government, Liberals, Conservatives and Social Credit jockeyed for the privilege of pulling right-wing forces together to challenge the left.

Social Credit won that back room fight by outmanoeuvering both old-line parties and the quick-to-flower-soon-to-die Unity Movement. W. A. C. Bennett had been replaced by his son, William Richards Bennett, but the "machine" remained intact.

Continued on Page 2

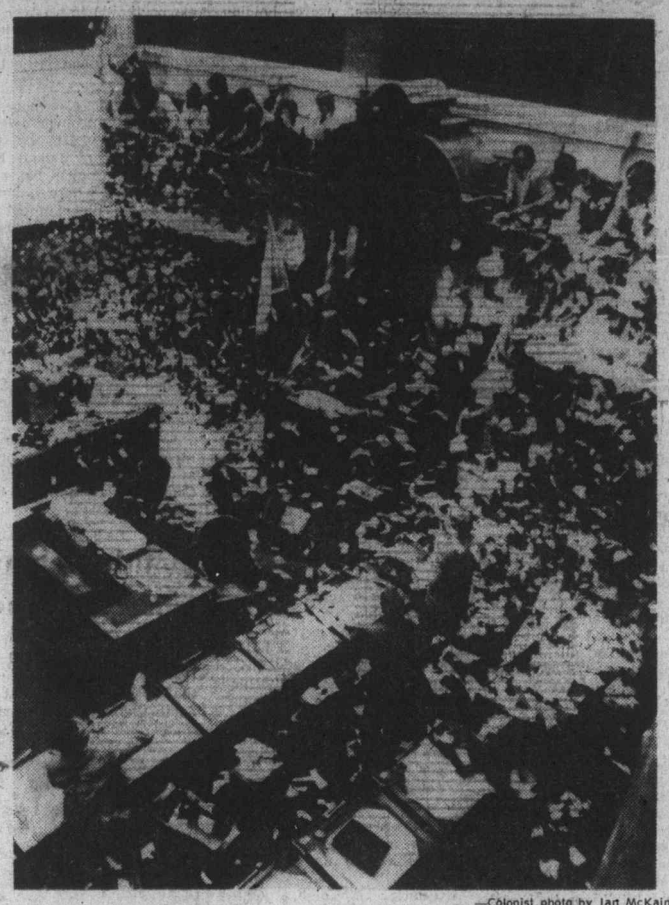

—Colonist photo by Ian McKain

Paper shower rains on Legislature as session ends

'Magna Carta' hailed

B.C. awarded seabed rights

A jubilant attorney-general Wednesday hailed a B.C. Court of Appeal decision that B.C., rather than the federal government, owns the seabed between Vancouver Island and the mainland as "our own Magna Carta for the Strait of Georgia.

"This is a banner day for all British Columbians, and I can't say how delighted I am," Attorney-General Garde Gardom commented.

The question of ownership of the seabed has been before the courts since October, 1974, and the appeal court Wednesday handed down a majority ruling that the lands including mineral and other resources, are the property of the province.

It was a 3-2 decision, but Gardom said he expected the federal government to concur with the judgment.

"I would expect that there will not be any question that the federal government will totally accept the finding of the B.C. court of appeal and will assure British Columbians that we will not have to run into unnecessary expense and uncertainty of having to reduce the arguments of this province in front of the Supreme Court of Canada.

The effect of the findings will be to clear up a variety of problems and some federal intrusions, Gardom said.

For instance, the National Harbors Board has imposed harbor dues against the province for the Tswwassen ferry dock — "a dock British Columbia initiated, built and paid for," Gardom said.

"By virtue of the judgment there will no longer be such an imposition on the province."

In addition the province would now be able to exercise its right to explore the subsurface, build on the seabed, or to take no action at all.

The ruling gives B.C. possession only of the seabed, he said, and the federal government will continue to hold jurisdiction in areas such as shipping and navigation.

"There will now be no question that travellers to and from Vancouver Island will be travelling above a seabed owned by B.C. and which this province may develop or not develop according to its provincial priorities and according to its provincial decisions," Gardom also said.

Gardom said the decision came after a six-day hearing, with Newfoundland and New Brunswick supporting B.C.'s position, which was opposed by the federal government.

"This case has resulted in the most important constitutional finding dealing with ownership of land in the history of the court of appeal, and the decision will certainly be one of historic significance."

The order gives the province ownership of the seabed in the Strait of Georgia, which lies along the southern half of Vancouver Island's east side, Johnstone Strait and Queen Charlotte Strait, on the eastern side of the northern half of the island, and the Strait of Juan de Fuca.

The provincial government was authorized to go ahead with the case by the former New Democratic Party administration which issued a cabinet order on Oct. 31, 1974.

In Ottawa, a spokesman for Justice Minister Ron Basford said department officials were awaiting the court's reason for judgment and would then study whether an appeal to the Supreme Court should be made.

The spokesman said the B.C. court decision appeared to have centred on whether the Strait of Georgia was in an internal water or the high seas.

The Supreme Court ruled in 1967 that the minerals off the B.C. coast from the waterline out belong to the federal government and not the provincial government.

Marchand out over air issue

● **Trudeau sees 'hell of a lot of support' for bilingual air bill. Page 3.**

OTTAWA (CP) — Federal Environment Minister Jean Marchand, a member of government for more than 10 years, resigned from his cabinet post Wednesday because of a disagreement over a deal that tends to set back proposals for bilingual air traffic control in Quebec.

A copy of Marchand's resignation, released by the prime minister's office, cited disagreement over the government arrangement with English-language air controllers over the use of French in Quebec airspace.

Marchand, Prime Minister Trudeau and other politicians refused to discuss the resignation with reporters waiting outside a meeting of the Quebec Liberal caucus which lasted almost four hours.

Marchand would say only that he will remain member of Parliament for the Quebec City riding of Langelier.

The caucus was called into session after Quebec MPs bitterly attacked in private a government settlement Monday with air traffic controllers and airline pilots who had tied up air services in protest against proposals to extend the use of French as well as English in Quebec air control.

Marchand
. . . 'serious error'

Marchand, 57, cited "serious error" in the agreement between the air unions and the transport ministry—a department he headed until replaced last September by Lang.

The letter added that he could not go into detail because the issue is so complicated.

Marchand said in his letter that under the circumstances he could not maintain ministerial solidarity with the cabinet.

Charges hurled at carpenters' leader

Long construction siege likely

By DON COLLINS
Colonist Reporter

Employers pulled the pin on B.C.'s mammoth construction industry on schedule Wednesday amid charges that one influential union leader was determined to disrupt both the industry and the federal government.

The charges were levelled at Lorne Robson, whose carpenters — largest of 22 unions in the dispute — took strike action on the Lower Mainland just six hours before the industry-wide lockout went into effect at 4 p.m.

The strike followed a futile attempt by the unions to bury differences and form a common bargaining front.

Robson, secretary of the Provincial Council of Carpenters, indicated his union was striking in advance of the lockout to demonstrate its rejection of the industry's attempt to enforce federal wage guidelines. The industry offered an eight per cent package increase to all unions.

In Victoria, Construction Labor Relations Association chairman George Wheaton said "that's Robson's political philosophy."

CLRA's comparative package rates for selected trades.

	Can. average	U.S. average	B.C.
Bricklayer	$ 9.20	$10.70	$11.22½
Carpenter	$ 8.64	$ 9.62	$11.35
Electrician	$10.11	$11.71	$12.19
Insulator	$ 9.36½	$11.01	$11.35
Plumber	$10.28	$12.74	$12.17
Roofer	$ 8.45½	$ 9.66	$11.13
Sheet Metal	$ 9.68	$11.26	$11.67½
Ironworker	$10.28	$11.00	$11.40

"He believes that you hassle the employers a month or two before you settle and that you hassle the government."

Both CLRA, which represents 850 contracting firms, and the unions are digging in for a long siege. It is the fourth consecutive contract year shutdown since 1970. Past stoppages have lasted as long as three months.

The move this time idles 40,000 tradesmen and paralyses an estimated $3 billion in construction projects.

The provincial government has been maintaining a "watching brief," although Premier Bennett has said he felt a shutdown would have a disastrous effect on the economy.

Meanwhile, there have been signs of sharp disagreement among key figures in the construction union movement.

A highly-placed union official, who deals on an international level, told the Colonist Wednesday he had tried in vain to convince B.C. building trades leaders they should hold the line on wage demands this year.

The official, who wanted to remain anonymous to avoid problems with his own union, said the picture became clear during talks he had with federal Anti-Inflation Board chairman Jean-Luc Pepin several months ago.

He said Pepin was convinced at the time that Saskatchewan tradesmen should get increases surpassing the guidelines because of their exceptional case. Because of their lower pay there was a danger that they would be lured in large numbers to Alberta.

"He (Pepin) said this was a good case for an exception but at the same time he made it quite clear that there could be no such movement for the more highly paid tradesmen in B.C. and parts of Ontario.

"I tried to tell the people in B.C. they weren't going to end up with more than the guideline figure and that they should make this a year of

Continued on Page 2

No paper on Friday

Owing to staff observance of the Dominion Day holiday today, the Daily Colonist will not publish Friday. Next regular editions will be published Saturday.

Wage comparisons 'unfair'

In its formal offer to 22 construction unions, the Construction Labor Relations Association included a table showing wage and benefit rates for B.C. tradesmen were well above the Canadian average and ahead of the rates in the Pacific region of the United States.

According to the table, the B.C. rates of eight major unions range from $1.12 an hour to $2.71 above the Canadian average.

The difference is less dramatic where the U.S. is concerned and in one case, the B.C. plumbers earn 57 cents less an hour than their American counterparts.

However, B.C. union leaders say comparisons aren't fair for a number of reasons.

In the first place, they argue, the cost of living is higher here. Beyond that is the fact B.C. has industry-wide standard rates with no low ebbs, such as those found in low-paying areas of other provinces and states. The lack of uniformity elsewhere lowers the average.

"Averages are averages — the only way to compare them is with rates for metropolitan centres," says Cy Stairs, president of the B.C. and Yukon Building Trades Council.

Union officials say, for instance, that while Ontario's average would be lower than B.C.'s, some tradesmen in large Ontario cities earn as much and more than those in B.C.

Police talks break down

REGINA (CP) — Regina police withdrew their services Wednesday night at 11 p.m. CST. after a breakdown in contract negotiations with the city's board of police commissioners.

Constable N. A. Silzer, president of the police association, said in a prepared statement, said talks broke off at 9:45 p.m. CST. and the association called for the withdrawal.

Index

Search under way for balloonist
—Page 9

Forest industry created 'panic'
—Page 13

Ferries cost could 'double'
—Page 14

	Page
Background	5
Bridge	33
Classified	31-43
Comics	29
Crossword	37
Editorial	4
Entertainment	16, 17
Family	23, 24
Finance	12, 13
King Fisherman	44
Marine Calendar	14
Names in the News	9
Provincial Court	25
Sports	15, 18-22
Television	32

47 hostages freed, 210 still facing death

KAMPALA (AP) — Hijackers of a French jet plane freed 47 hostages, including a Canadian woman, Wednesday but continued to hold about 210 others under threat of death. Those freed — mothers, children, the sick and elderly — were put on a special flight and arrived in Paris Wednesday night.

They were greeted by shouting, weeping relatives jamming the VIP lounge of Orly Airport.

The passengers were among 257 passengers and crew members aboard the jetliner seized Sunday over Greece by five pro-Palestinian gunmen.

The red-carpeted lounge, usually reserved for visiting heads of state, was a mob scene. Weeping relatives rushed forward to embrace the freed hostages, many of whom appeared dazed.

Several French hostages shouted to newsmen across police barriers that they were "well treated by the gunmen and at no time mistreated."

"The attackers talked quite a lot among themselves," a French boy said. "They didn't seem to agree at all times on what to do with us."

Ugandan President Idi Amin said negotiations with five governments over the hijackers' demand for the release of 53 Palestinians or their supporters as ransom for the remaining hostages were deadlocked.

The hijackers, who claim to be members of the Popular Front for the Liberation of Palestine (PFLP) said they would blow up the hostages and the Air France airbus they captured Sunday over Greece unless their demand was met by 8 a.m. EDT today.

An Air France spokesman said one of the 47 hostages freed was Perla Bitton, one of five Montreal-area residents known to have been on the plane.

In Ottawa, the external affairs department said Wednesday 10 of the passengers were either Canadians or had Canadian connections.

A spokesman said five were citizens and the others were classed either as landed immigrants or had relatives in Canada.

Donald Cameron, consul from the Canadian Embassy in Kenya, was in Kampala to express to Uganda officials the serious Canadian concern for the lives of the hostages.

Amin appealed to Israel, West Germany, Kenya, France and Switzerland to meet the ransom demands. He said in an official Uganda radio broadcast he had had no response from the governments.

The Israeli cabinet met in emergency session to consider how to meet the demand to free 40 prisoners held in Israel, most of them Arabs. At least 70 Israelis were among the hostages.

The West German government said its decision on whether to release any prisoners would have to be made jointly with the other governments involved. The six the hijackers want freed in Germany are Germans jailed on various terrorism charges.

A Uganda statement said the hijackers — about a half-dozen young men and women armed with machine guns and dynamite — made fresh threats Wednesday to kill the hostages crowded into an unused airport lounge beside Lake Victoria.

Witnesses said three of the hijackers were Arabs while one or two could be South Americans. The PFLP is an extremist Palestinian group that rejects any sort of peaceful settlement with Israel.

The hijackers also ordered Ugandan troops to withdraw 200 yards from the lounge and the aircraft parked nearby. The government quoted them as saying they did not want anybody to come near them and would let Amin know if they needed medicine or other items.

—AP

Freed hostage hurries to safety

MANN ALIVE!
Paul Mann ten 'til two.
C-FAX 1070

The Daily Colonist.
(ESTABLISHED 1858)

SAVE ON CAMPER RENTALS 386-6666
peter pollen ford

Report supports current trends in Saanich plans

Saanich council's long-awaited economic study, released Wednesday, supports current trends in the municipality's planning.

The report, prepared by Ward and Associates of Vancouver, concludes that it would be financially impossible for Saanich to meet the development demands of the regional plan as published. It recommended instead that Saanich negotiate with the regional board for a new population level and a greater share of commercial and industrial development under the plan.

Mayor Ed Lum said at a press conference Wednesday that Saanich would continue to prepare its own plan, as required under the regional plan, and then decide on amendments to be requested at the regional level.

He predicted that council will not want as many changes as originally expected.

One of the main concerns had been restrictions on the size of shopping centres outside downtown Victoria, but Lum said he has since learned that the regional plan could give council jurisdiction over centres up to 450,000 square feet. Saanich could be happy with that figure, he said.

The economic report suggested that Saanich could support one or two new major centres, and council is already considering a proposal for a centre at Burnside and Tillicum.

The report backed up council's claim that Saanich would not be able to afford growth planned by the regional board without more commercial and industrial development to beef up its tax base.

Ald. John McDonald, chairman of council's planning committee, pointed out that no new commercial or industrial areas are being considered — development in areas already designated would simply be actively encouraged.

The cost to taxpayers of new development would be kept down by requiring developers to pay fees to cover off-site servicing costs, McDonald said. For the Royal Oak industrial park, these fees would be about $50,000 an acre, and fees for other areas should be worked out by this fall, he said.

As for residential development to accommodate the predicted doubling of population, McDonald said the committee is "leaning toward" increasing the density along Saanich's southern edge through redevelopment of old neighborhoods.

Areas likely to undergo the highest density increase, as listed in the Ward report, are Gorge, Mayfair, Cedar Hill, and Jubilee.

Upgrading sewers, drains and roads for Saanich's increased population was conservatively estimated by municipal engineers to cost $88,700,000, the report said.

Saanich should have its general plan ready for submission to the region by the deadline this fall, Lum said, but detailed plans for individual neighborhoods would be completed afterward.

—Colonist photo by Ian McKain

Moving on

June 30 is moving day of the year for Greater Victorians — the month-end day after school's out and parents of youngsters finishing a school year are free to strike out for homes elsewhere. This photo was taken Friday at 686 Polyanthus Crescent, Saanich, a house being vacated by Peter Anderson and his family. Anderson, a captain retiring after 34 years in the Canadian Forces was bound for Peterborough, Ont.

Slow budget trustees' aim

By KING LEE
Colonist Reporter

Trustees agreed Wednesday night on a possible method of slowing the skyrocketing budget in the Greater Victoria School district.

Trustee Peter Bunn, a former board chairman, introduced a motion to have trustees set a guideline in an over-all percentage adjustment figure on or before the third Monday in September of each year for the administrative staff to adhere to.

The school district's 1976 budget of $46,471,540 was an increase of $7,488,819 over the previous year and $2,599,224 more than a provisional budget discussed in January of this year.

Speaking in support of his own motion, Bunn said he was hoping at some time enough trustees "will say whoa."

If his motion was adopted, Bunn said, unions bargaining with the district would know how much the traffic would bear or if cuts in staff would be needed to meet the wage demands.

Vice-chairman Susan Brice, the only dissenter in the vote, pointed out that the difficulty was in the timing of the budget year and the school year. After settlements were reached she said, eight months would be required to cut staff.

"There are ways to solve these types of things," Mrs. Brice said. "What makes us think factors which come into it (the budget) last year won't come into it this year?"

"You either become cynical or become a serious trustee," replied Bunn, who said the board failed the public "miserably" this year.

"Let's, for heaven's sake, get some hook on this thing."

Trustee Dr. Mark Fisher, in supporting the motion, said it was valuable that teaching and non-teaching staff know what amounts of money were available by late September, reminding trustees that 88 per cent of the budget goes to salaries.

"When we get down to specifics and pressure is applied, we don't seem to make decisions stick," trustee Janet Baird commented.

Trustee Roy Temple, who said he favored the motion but warned of inherent dangers, called it a desperate move on the part of the board and was opposed to trustees setting arbitrary guidelines and forcing salaried administrative staff to follow them without being involved in the decision.

Chairman William Ross disagreed with Temple that it was a desperate tactic. He was in support of the motion but said he was not entirely dissatisfied with the process or the budget last year.

Trustee Lavinia Greenwood took exception to Ross' remark, saying she was most dissatisfied with the last budget.

Ross
. . . not satisfied

Ross elaborated by saying he was referring to the provisional stage of the procedures.

Assistant superintendent Dr. John Wiens said the problem was that something which stretched over more than one year was needed for long-range planning. He said a five-year plan, for instance, would give a much better focus for budgeting.

Wiens reminded trustees that they set their levels of expectation at a 13 per cent budget increase with a "status quo" situation in the quality of education, which didn't work out.

Mrs. Greenwood produced statistics which indicated the per-pupil costs in 1966 were $452 and in 1976 were more than $1,700.

Violent cases increase, drugs down

While the number of violent crimes in Victoria increased during 1975, the over-all crime rate dropped slightly compared with the previous year.

The annual report of the Victoria police department released by Police Chief John Gregory Wednesday shows a decline in drug offences, rape and other sexual assaults.

Also down were driving offences, including impaired driving and driving with a blood alcohol level of more than .08 per cent.

Fatal traffic accidents declined sharply from 13 in 1974 to 3 in 1975.

The over-all crime rate dropped by 1.1 per cent in 1975, but the report cautions that the decrease was mainly due to a decline in offences under the "Other Criminal Code" category which includes disturbing the peace and wilful damage.

Here are some of the high lights of the report with the previous year's figures in brackets:

Murders — 2 (3); sex offences — 23 (64); robbery — 114 (81); break and enter — 1,399 (1,202); car theft —601 (565); theft over $200 — 389 (329); theft under $200 — 2,997 (3,064).

The number of drug offences declined from 435 in 1974 to 381 in 1975. Of that total, 359 (411 were connected with cannabis, commonly known as marijuana. The rest concerned addicting drugs, controlled and restricted drugs.

The report says of the 114 robberies committed in 1975, 44 involved weapons, usually guns or knives.

The value of goods and cash stolen in 1975 is estimated at $801,892. Of that, $135,928 was obtained through false pretences. Value of goods and cash recovered was $130,906.

The police department investigated 18 suicides in 1975 — 11 men and seven women. Seven hanged themselves, seven took overdoses and four shot themselves. Ages ranged from 16 to 82.

Here's a breakdown of driving offences covered by the Criminal Code of Canada:

Failing to remain at the scene of an accident —60 (68); dangerous driving — 14 (10); impaired driving — 250 (354); refusing breath analysis tests — 19 (18); driving while under suspension — 3 (50).

The report noted "no surprise" in the crime pattern. The highest crime count occurred on Saturdays, the lowest on Sundays.

A chart listing crime by areas shows that 42.6 per cent of all crimes were committed in the city core, with the remainder evenly distributed across the city.

Children save mom from prison term

Three children saved a 30-year-old Victoria woman from a jail term or a fine as Judge William Ostler changed his mind Wednesday in a serious public-mischief case in Victoria provincial court.

In allowing a suspended sentence for Elsie May March, 16 Hayward Heights, Ostler made it clear he was acting only "for the sake of your children" and warned that she "or anyone else" should not mistakenly consider a suspended sentence was lenient in such cases.

After Mrs. March pleaded guilty to the Victoria charge of public mischief, prosecutor Nicholas Lang said she told police shortly after a Feb. 7 traffic accident on Esquimalt Road that she drove the car. But the next day, she named a man as the driver.

As a result, said Lang, a charge against Mrs. March was withdrawn and the man was charged. But at his trial June 3, Mrs. March testified she had been the driver.

"It's a mischievous thing to do," Ostler said, fining Mrs. March $250 and then asking if she wanted time to pay.

It soon came out that she was divorced, the mother of three children, on welfare and the sole support of the children because their father also was on welfare.

"It's pretty hard on the children to take a fine out of social welfare," Ostler said, and prosecutor Lang immediately followed with a suggestion of probation because "the fine would only hurt the children."

Saying such charges could result in a jail term, the judge said, "I want to avoid any impression that it's not a very serious matter.

"I don't want this woman or anyone else to think that this sort of thing can get a suspended sentence, which many people mistakenly think is leniency. Sometimes it is generally misunderstood that a suspended sentence can be given for good reason."

Ostler eliminated the fine, suspended sentence and put Mrs. March on probation for six months with these words: "I'm not concerned with this woman at all. It's for the children."

Chambers protest ferry hike

Representatives from three mid-Island chambers of commerce from the Parksville-Qualicum area met Robert Skelly (NDP—Alberni) this week to seek his aid in obtaining a rollback of B.C. ferry fares.

The chamber representatives along with spokesmen for 27 businesses in the area claimed that their business transactions are down 50 per cent since June 1, when the doubled ferry fares began.

As a result of the meeting, telegrams were sent to Transport Minister Jack Davis and Provincial Secretary Grace McCarthy stating that unless some relief was provided, many tourist-oriented businesses would go bankrupt this year.

Rowing race tops gala July 1 program

All Sidney Day is the major single event of the Dominion Day holiday today in Greater Victoria.

The Great Sidney Rowing Review at Sidney wharf is the focal point of the festivities, starting at 9 a.m., after a pancake breakfast in Beacon Plaza mall at 8.

Other events are an underwater treasure hunt at the Sidney wharf at 9:45 a.m., a men's softball tournament on Sanscha grounds at 10, a Sidney Day parade at 11 on Beacon Avenue, a Kinsmen salmon barbecue at noon, a Rotary midway, bingo at 1 p.m., opening ceremonies at 1:15, presentation of parade trophies and children's races at 1:30, amateur talent at 2, mini-Olympics at 2:30, more entertainment later in the afternoon, and a dance at night.

The weather forecast is for sunny skies in the morning and a possibility of showers in the afternoon.

LRB gets new officer

Lawyer Donald Munroe of Vancouver has been appointed a vice-chairman of the B.C. Labor Relations Board, Labor Minister Allan Williams announced Wednesday.

The appointment of Munroe, who has practised in the labor relations field for more than five years, is effective Sept. 1 for three years.

He is the son of Mr. Justice F. Craig Munroe of the B.C. Supreme Court.

—Colonist photo by Alex Barta

Press invited to jail

Jail area of Saanich police station on Vernon Avenue is viewed by Victoria Press representatives this week on a tour conducted by Police Chief Robert Peterson. Saanich chief constable called the "get acquainted" session to help improve relations between the police force and press.

Teachers say province reneged on schools act

The Greater Victoria Teachers Association has accused the provincial government of continuing to show a lack of concern for people and reneging on the Public Schools Act.

Mavis DeGirolamo, past president of the GVTA, reacted to Education Minister Pat McGeer's statement in the Legislature Wednesday that all salary agreements between teachers and school districts would be required to come under a review by the federal Anti-Inflation Board.

Ms. DeGirolamo, speaking for president Walter Kitley, who is on a European vacation, said teachers have already paid the price of restraint by accepting a compulsory binding arbitration award of 11.3 per cent.

"We bargained in good faith under the terms of the Public Schools Act," she continued.

"If McGeer continues the pressure for a review by the AIB, he's showing a lack of concern for the people in the public services sector and he's reneging on the Public Schools Act."

She said the whole Social Credit government should look at the cost increases they have imposed on the people of the province, pointing to sharp increases in Insurance Corporation of B.C. and B.C. Ferries rates.

"We have proof of a government that does not care about the people," she stated.

When asked if the government might interpret her remarks to be political because she ran unsuccessfully for one of the two NDP nominations in Victoria riding last year, she replied: "There's no way party affiliations color my thinking in terms of representing teachers."

At a special meeting of the Greater Victoria school board Wednesday night, an effort by chairman William Ross to have his recommendation for application for a rollback to the AIB failed.

The recommendation, one of seven in a list of recommendations on cost and budget control for the district, did not get the required unanimous approval to be placed on the agenda.

Vessels awaiting start of Victoria-Maui race

Vessels were assembled in the Inner Harbor Wednesday for the Victoria-Maui ocean race starting Saturday.

It will be the sixth time since the inception of the race in 1965 that participants will compete for more than a dozen trophies in a race covering 2,300 miles of the Pacific. The race takes place in even-numbered years.

More than 30 vessels are entered this year.

The 1974 over-all winner was Tinsley Light, skippered by Henry Grandin of St. Francis Yacht Club of San Francisco.